



US00D728212S

(12) **United States Design Patent**
Mochen

(10) **Patent No.:** **US D728,212 S**
(45) **Date of Patent:** **** May 5, 2015**

- (54) **GOLF SHOE UPPER PORTION**
- (71) Applicant: **Acushnet Company**, Fairhaven, MA (US)
- (72) Inventor: **Richard A. Mochen**, Milton, MA (US)
- (73) Assignee: **Acushnet Company**, Fairhaven, MA (US)
- (**) Term: **14 Years**
- (21) Appl. No.: **29/452,544**
- (22) Filed: **Apr. 18, 2013**
- (51) **LOC (10) Cl.** **02-04**
- (52) **U.S. Cl.**
USPC **D2/969; D2/945**
- (58) **Field of Classification Search**
USPC D2/896, 902, 905, 906, 907, 908, 909, D2/910, 911, 912, 943, 944, 945, 969, 972, D2/973, 977, 978; 36/83, 113, 114, 115, 36/116, 126-131, 134, 3 R, 3 A, 45, 46.5, 36/47, 48, 49, 50.1, 50.5, 51, 52, 53, 54, 36/55, 56, 57, 58
See application file for complete search history.

D512,823 S *	12/2005	Robinson et al.	D2/969
D514,293 S *	2/2006	Feeney	D2/969
D518,281 S *	4/2006	Lane et al.	D2/969
D524,016 S *	7/2006	Robinson et al.	D2/902
D541,516 S *	5/2007	Lane, III	D2/969
D560,338 S	1/2008	Lane, III		
D560,897 S *	2/2008	Feeney et al.	D2/969
D561,453 S	2/2008	Lane, III et al.		
D595,493 S	7/2009	Lane, III		
D595,946 S *	7/2009	Lane et al.	D2/969
D595,947 S *	7/2009	Montes	D2/969
D595,948 S *	7/2009	Bacon	D2/969
D628,373 S	12/2010	Lane, III		
D628,786 S *	12/2010	Lane, III	D2/969
D630,831 S	1/2011	Lane, III		
D656,307 S *	3/2012	Feeney et al.	D2/969
D663,519 S *	7/2012	Grangaard	D2/969
D663,936 S *	7/2012	Lane	D2/969
8,621,768 B2 *	1/2014	Robinson et al.	36/127

* cited by examiner

Primary Examiner — Elizabeth J Oswecki

(74) *Attorney, Agent, or Firm* — Daniel W. Sullivan

(57) **CLAIM**

The ornamental design for a golf shoe upper portion, as shown and described.

DESCRIPTION

FIG. 1 is a top perspective view of a golf shoe upper portion showing my new design;
 FIG. 2 is a lateral side elevation view thereof;
 FIG. 3 is a top plan view thereof;
 FIG. 4 is a medial side elevation view thereof;
 FIG. 5 is a bottom plan view thereof;
 FIG. 6 is a front elevation view thereof; and,
 FIG. 7 is a rear elevation view thereof.
 The broken lines shown on the top surface of the shoe in FIGS. 1-7 represent thread stitching. The broken lines in FIGS. 1-7 on the bottom of the shoe showing a shoe outsole, including cleats form no part of the claimed design.

1 Claim, 4 Drawing Sheets

(56) **References Cited**
U.S. PATENT DOCUMENTS

D144,140 S *	3/1946	Sanlder	D2/945
2,847,769 A *	8/1958	Schlesinger	36/127
3,851,410 A *	12/1974	Frazier	36/133
4,130,950 A *	12/1978	Bazzle et al.	36/127
4,704,809 A *	11/1987	Ballard	36/127
4,819,940 A *	4/1989	Davis	473/217
5,197,210 A *	3/1993	Sink	36/127
5,887,363 A *	3/1999	Rhodes	36/127
6,161,315 A *	12/2000	Dalton	36/134
D441,520 S *	5/2001	Lane et al.	D2/969
D449,434 S *	10/2001	Erickson et al.	D2/969
D512,556 S	12/2005	Lane, III et al.		

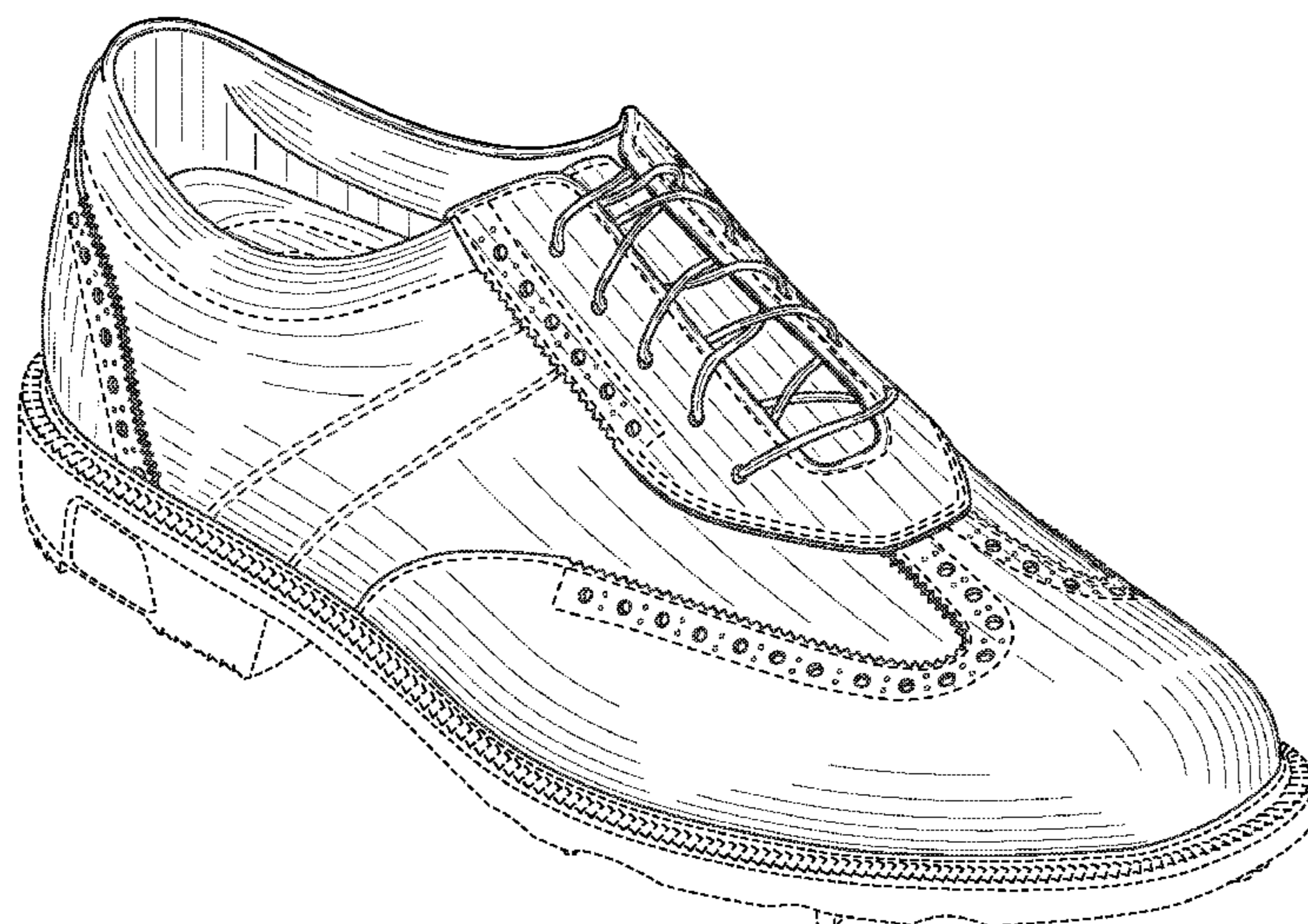

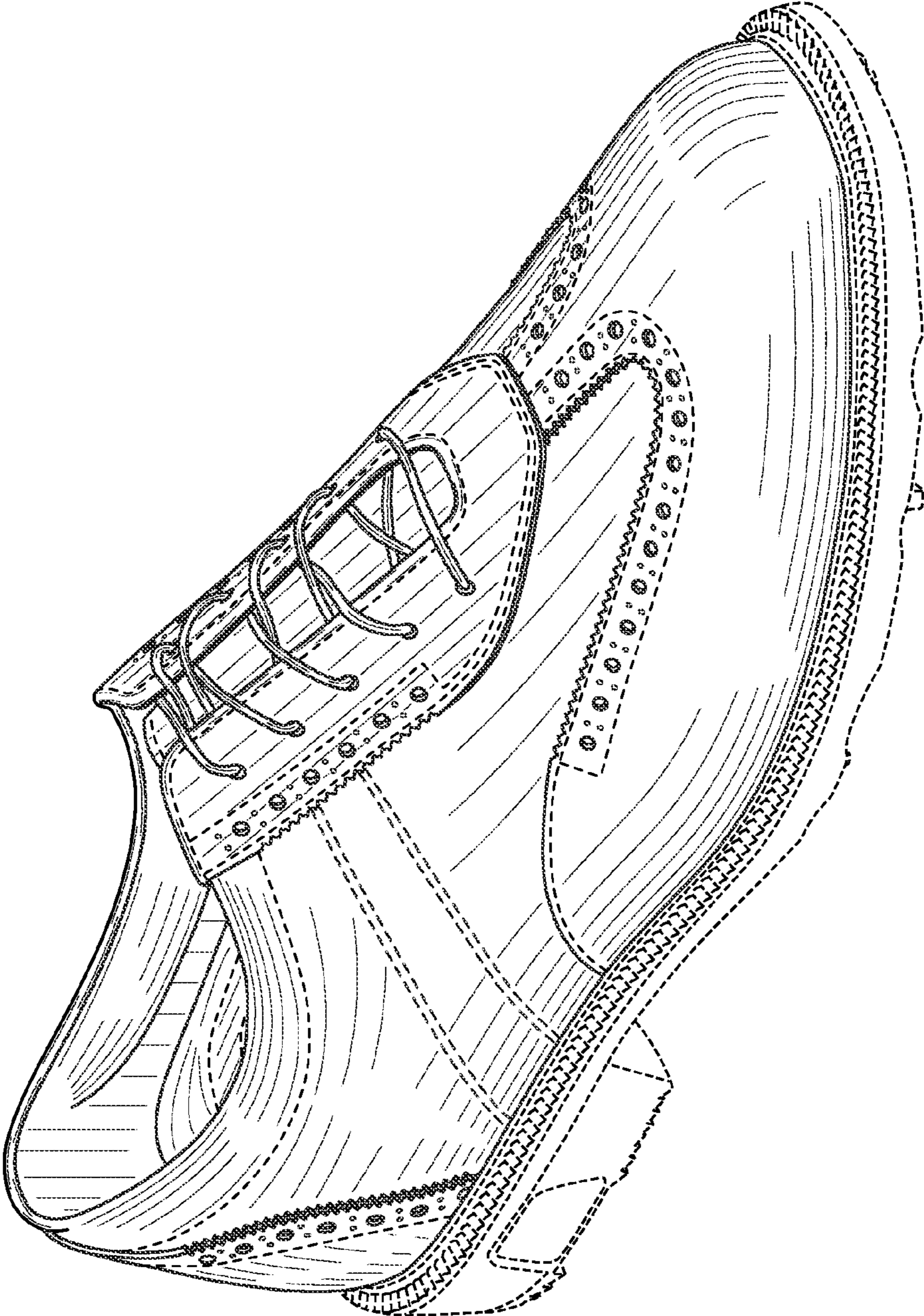

FIG. 1

FIG. 2

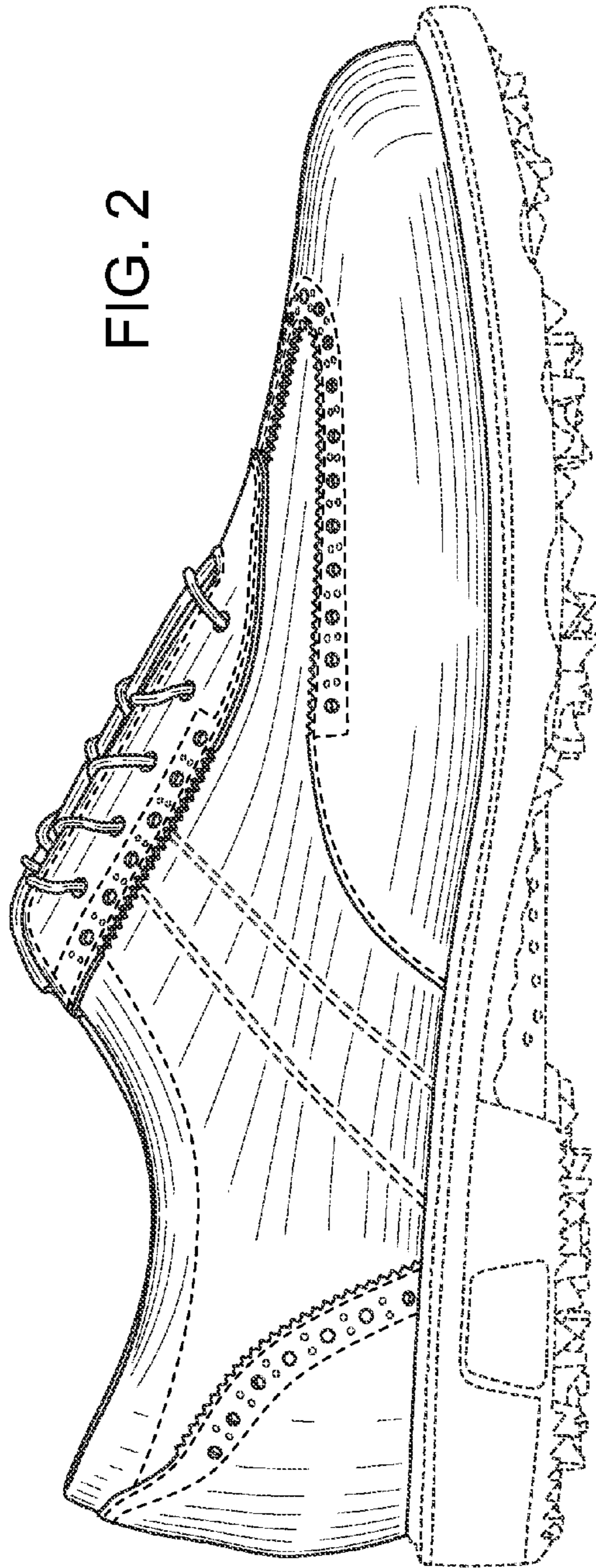
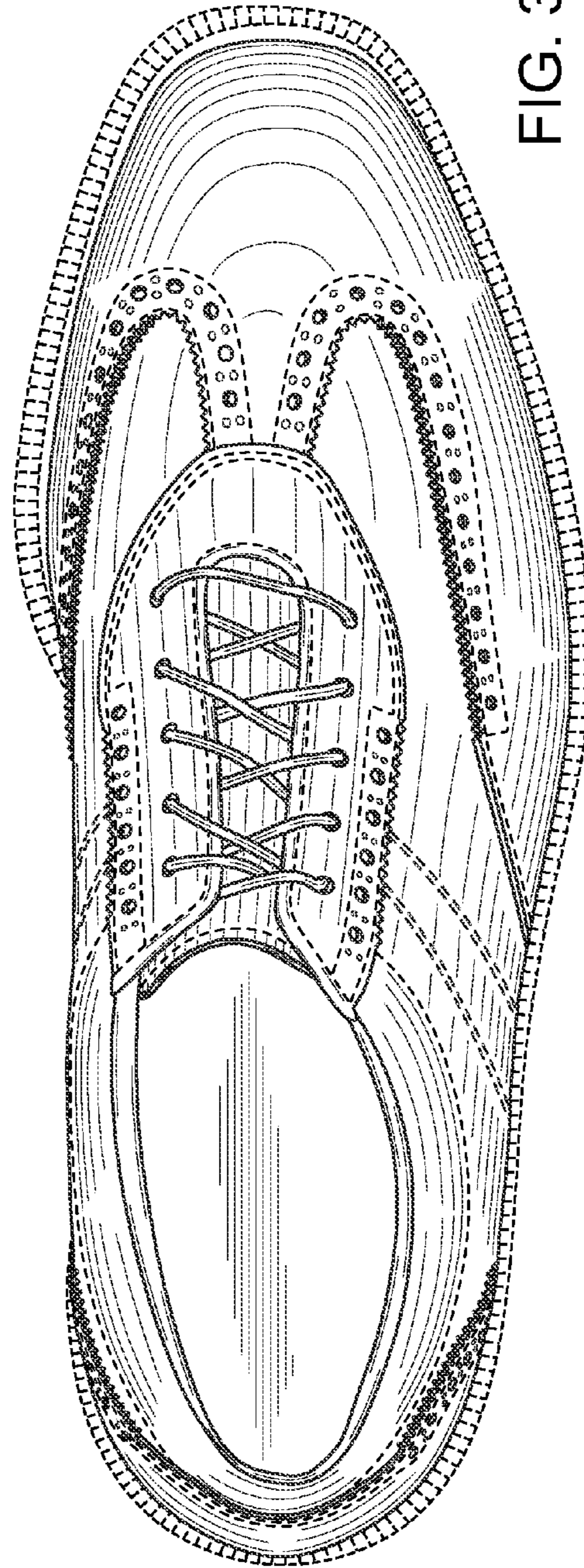

FIG. 3



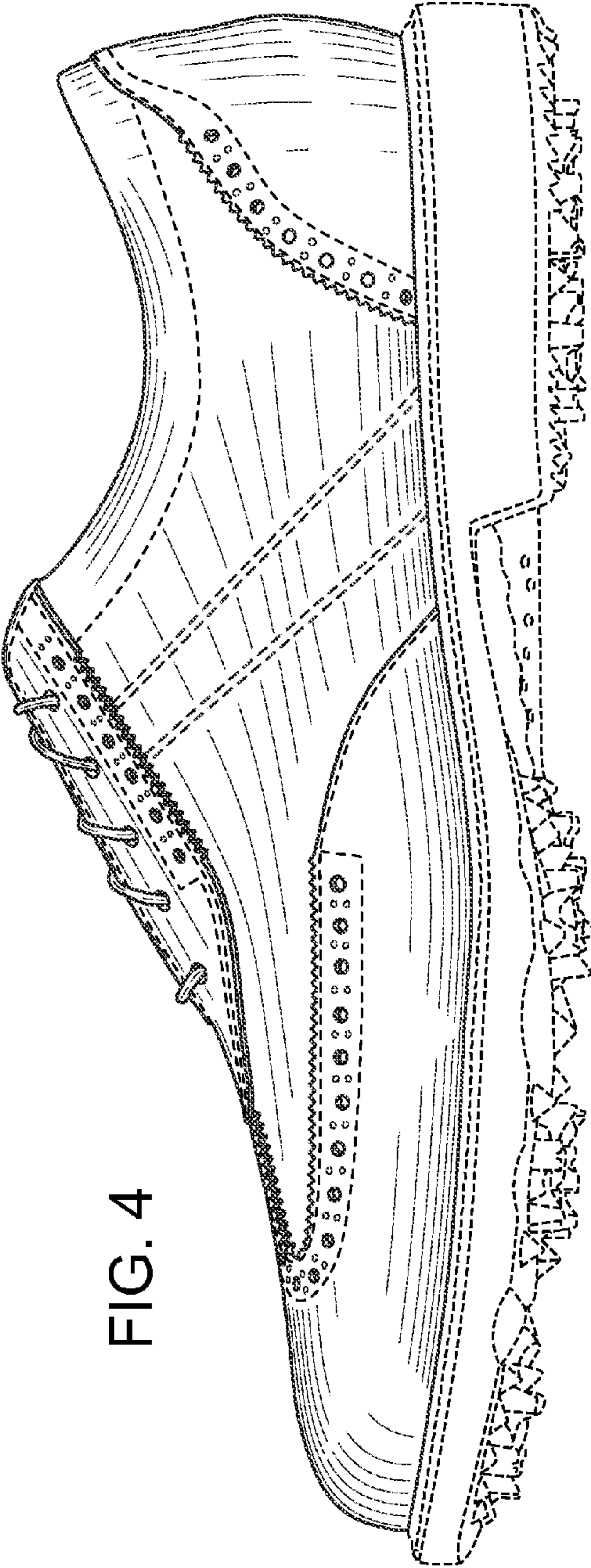

FIG. 4

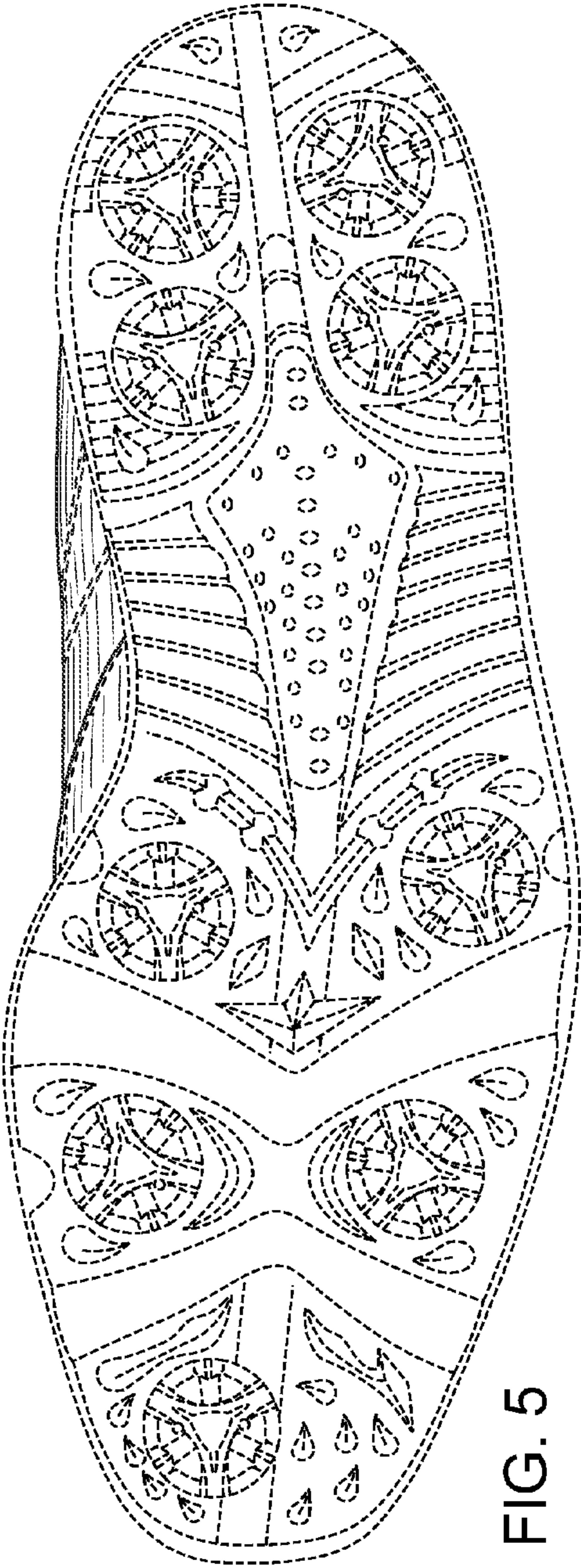

FIG. 5

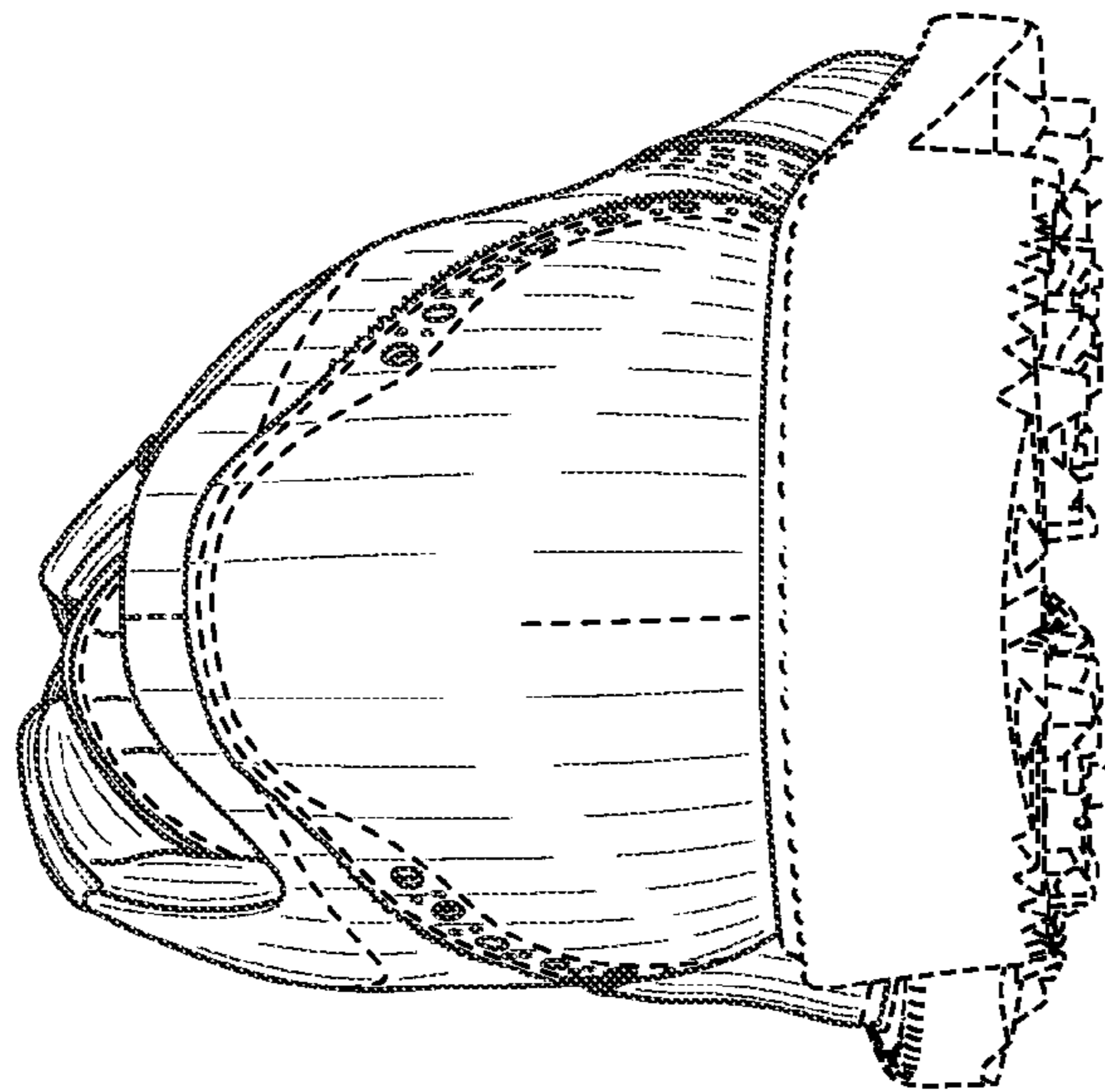

FIG. 6

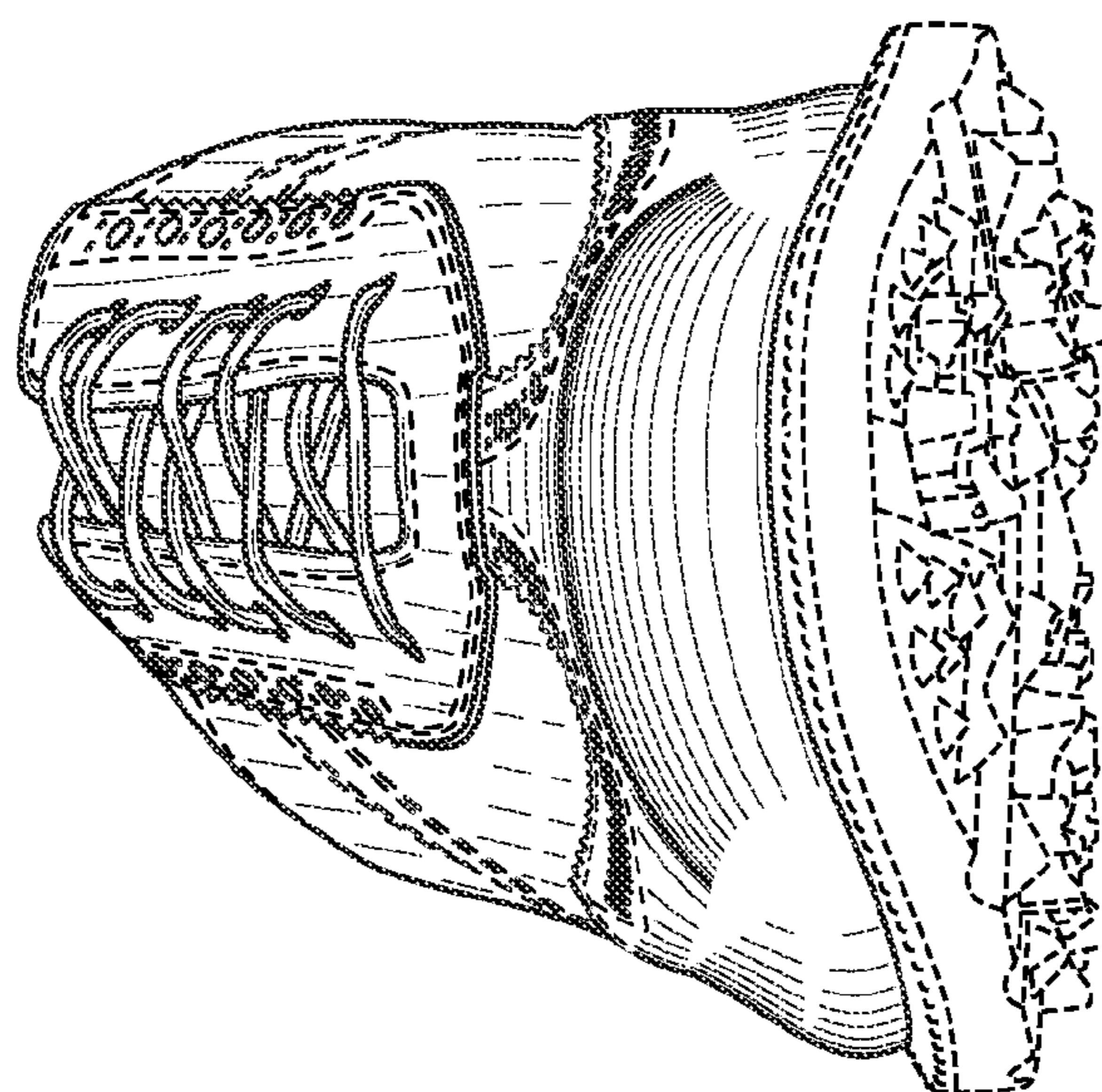

FIG. 7