



US00D728210S

(12) **United States Design Patent**
Jo

(10) **Patent No.:** **US D728,210 S**

(45) **Date of Patent:** **** May 5, 2015**

(54) **SHOE OUTSOLE**

(71) Applicant: **Kumkang Shoe Co., Ltd.**, Gyeyang-gu,
Incheon (KR)

(72) Inventor: **Bo-Kyeong Jo**, Seoul (KR)

(73) Assignee: **Kumkang Shoe Co., Ltd.** (KR)

(**) Term: **14 Years**

(21) Appl. No.: **29/452,543**

(22) Filed: **Apr. 18, 2013**

(51) **LOC (10) Cl.** **02-04**

(52) **U.S. Cl.**

USPC **D2/956**; D2/951; D2/954

(58) **Field of Classification Search**

USPC D2/902, 906, 908, 916, 918, 925,
D2/946-962, 977; 36/3 B, 22 R, 24.5, 25 R,
36/28, 32 R, 34 R, 59 C, 67 A, 103

See application file for complete search history.

(56) **References Cited**

U.S. PATENT DOCUMENTS

D164,457 S *	9/1951	Sprigg	D2/954
D533,708 S *	12/2006	Earle	D2/956
D578,745 S *	10/2008	Kaufman	D2/956
D655,901 S *	3/2012	Raysse	D2/954
D675,003 S *	1/2013	Leon et al.	D2/960
D682,522 S *	5/2013	Raysse	D2/956
D708,430 S *	7/2014	Weeks	D2/956
2005/0241180 A1 *	11/2005	Squadroni	36/3 B
2013/0318831 A1 *	12/2013	Foxen	36/25 R
2014/0259786 A1 *	9/2014	Heard et al.	36/103

* cited by examiner

Primary Examiner — T. Chase Nelson

(74) *Attorney, Agent, or Firm* — Arent Fox LLP

(57) **CLAIM**

The ornamental design for a shoe outsole, as shown and described.

DESCRIPTION

FIG. 1 is a perspective view of a first embodiment of a shoe outsole showing my new design;

FIG. 2 is a front view of the design shown in FIG. 1;

FIG. 3 is a rear view of the design shown in FIG. 1;

FIG. 4 is a left side view of the design shown in FIG. 1;

FIG. 5 is a right side view of the design shown in FIG. 1;

FIG. 6 is a top view of the design shown in FIG. 1;

FIG. 7 is a bottom view of the design shown in FIG. 1;

FIG. 8 is a reverse perspective view of the design shown in FIG. 1;

FIG. 9 is a rear perspective view of the design shown in FIG. 1;

FIG. 10 is a perspective view of a second embodiment of a shoe outsole showing my new design;

FIG. 11 is a front view of the design shown in FIG. 10;

FIG. 12 is a rear view of the design shown in FIG. 10;

FIG. 13 is a left side view of the design shown in FIG. 10;

FIG. 14 is a right side view of the design shown in FIG. 10;

FIG. 15 is a top view of the design shown in FIG. 10;

FIG. 16 is a bottom view of the design shown in FIG. 10;

FIG. 17 is a reverse perspective view of the design shown in FIG. 10; and,

FIG. 18 is a rear perspective view of the design shown in FIG. 10.

The broken lines shown in the drawings represent unclaimed portions of the shoe outsole and form no part of the claimed design.

1 Claim, 16 Drawing Sheets

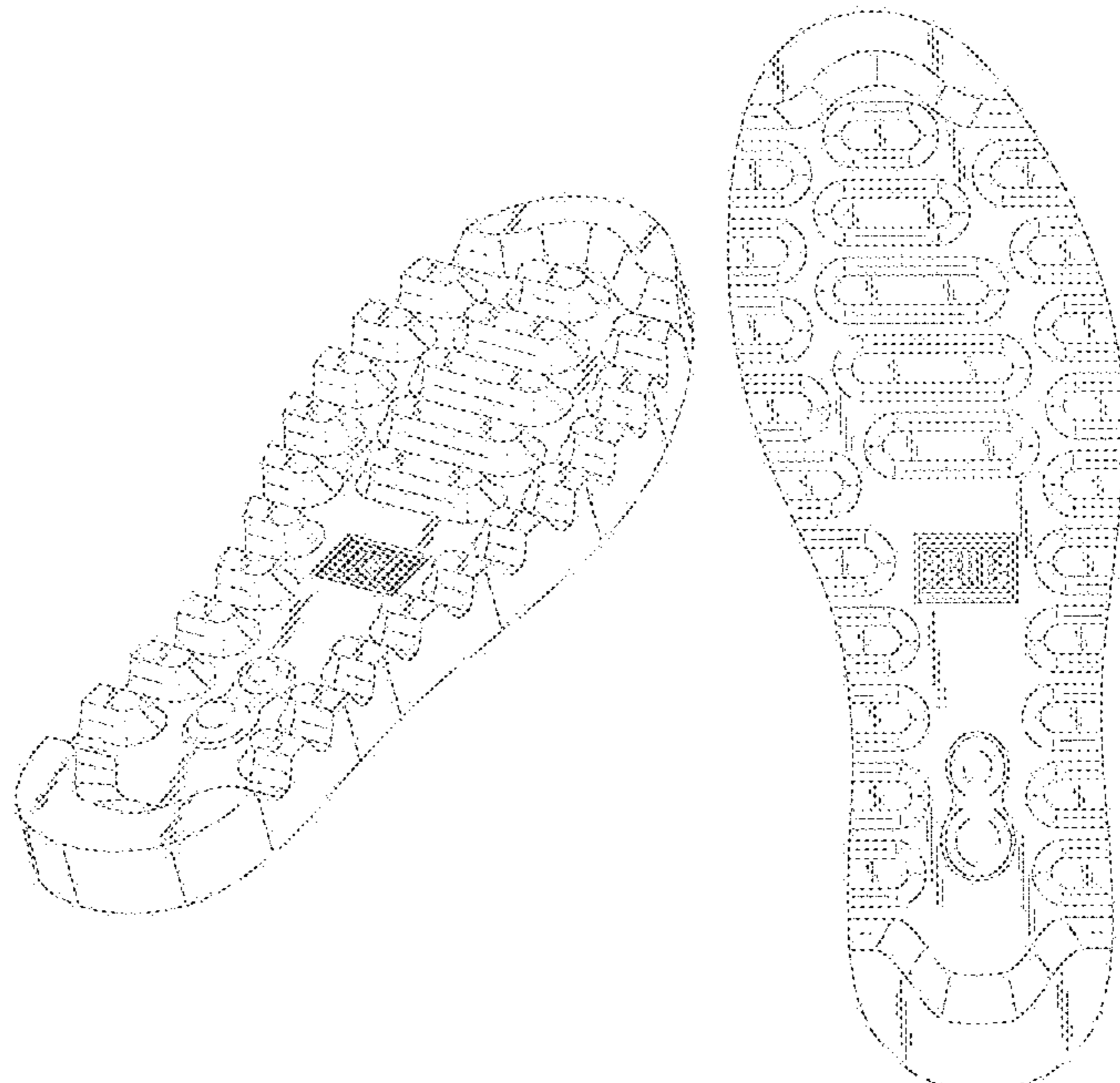

FIG. 1

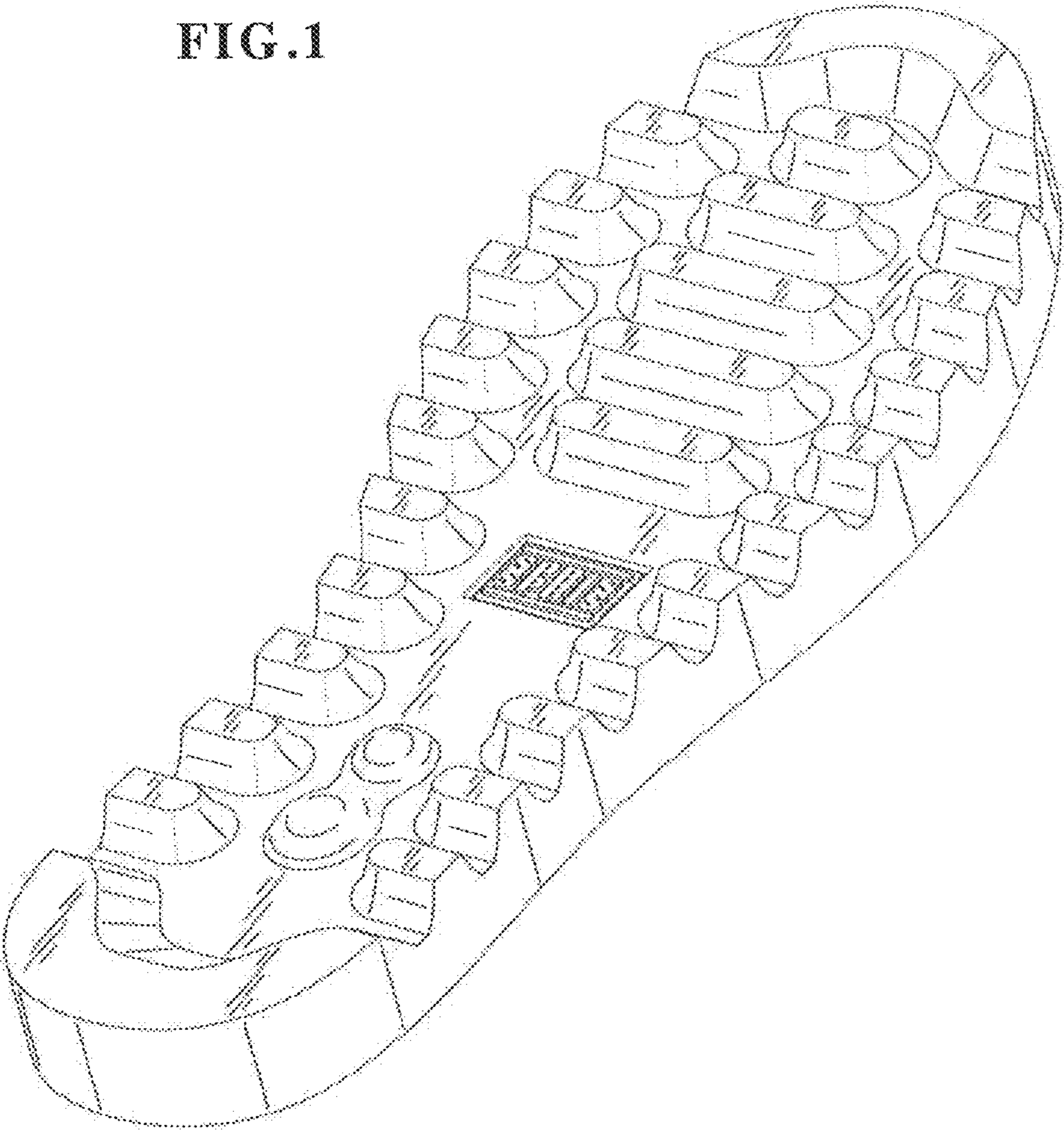

FIG. 2

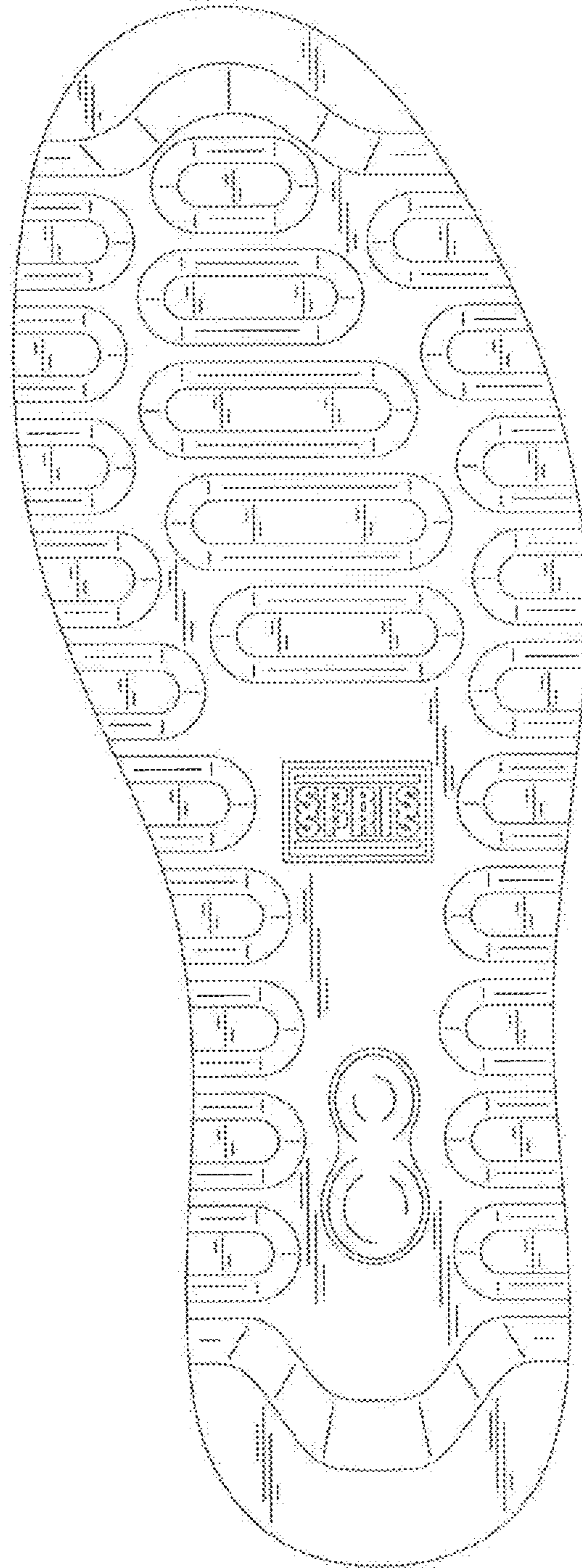

FIG. 3

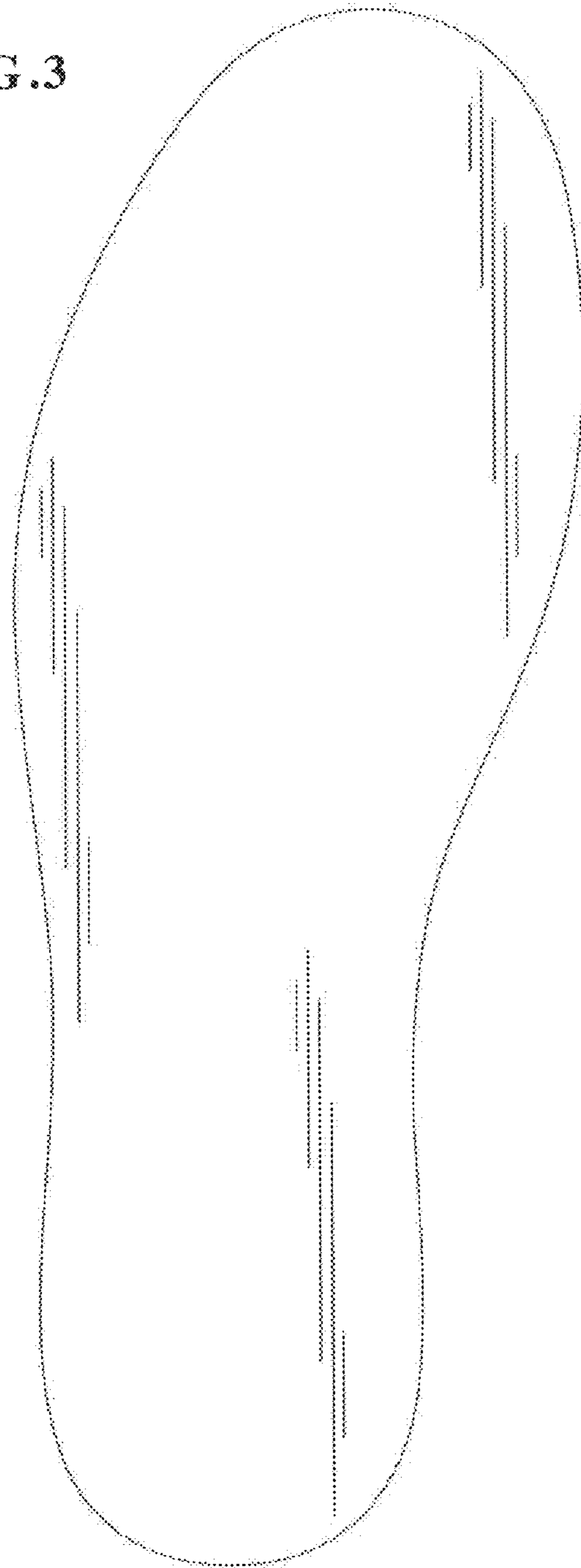

FIG. 4

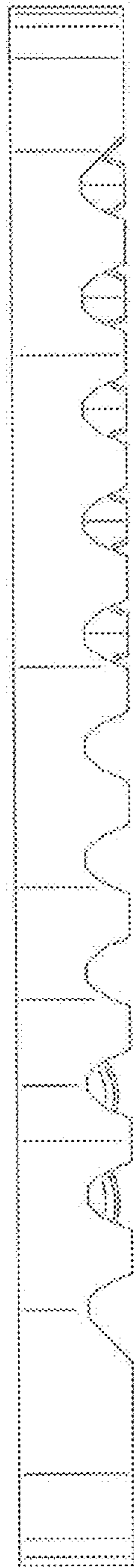

FIG. 5

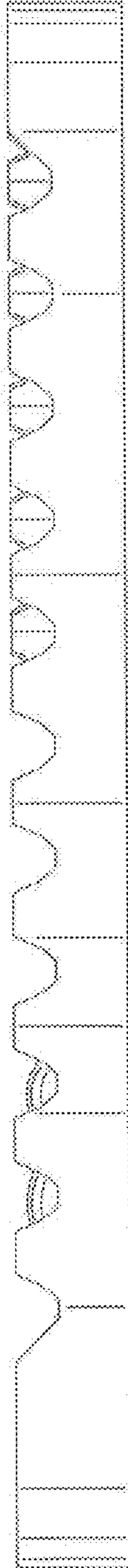

FIG. 6

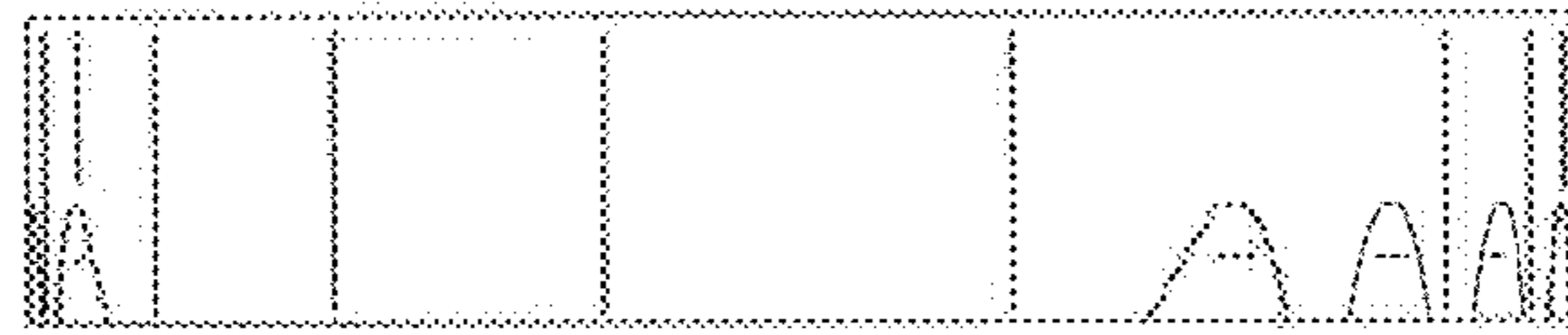

FIG. 7

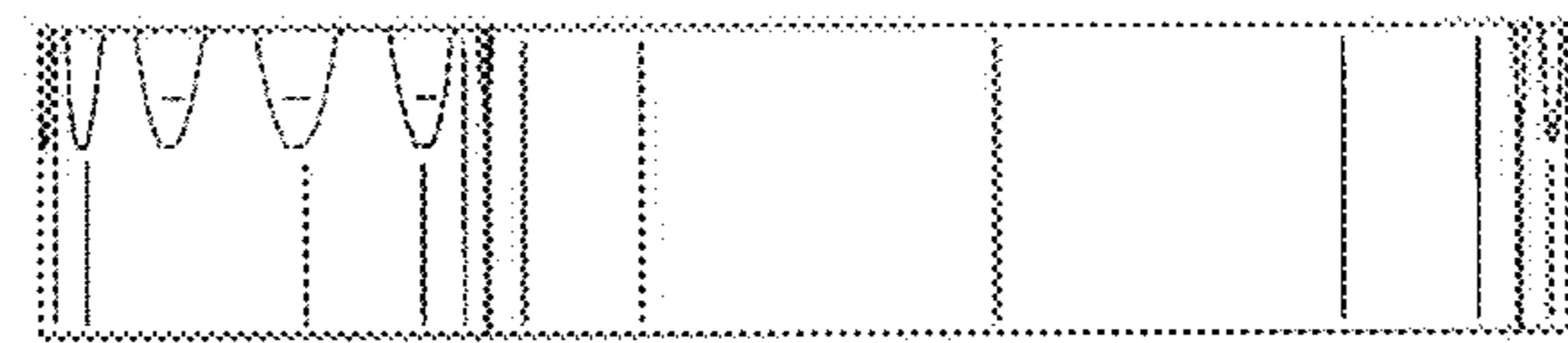

FIG. 8

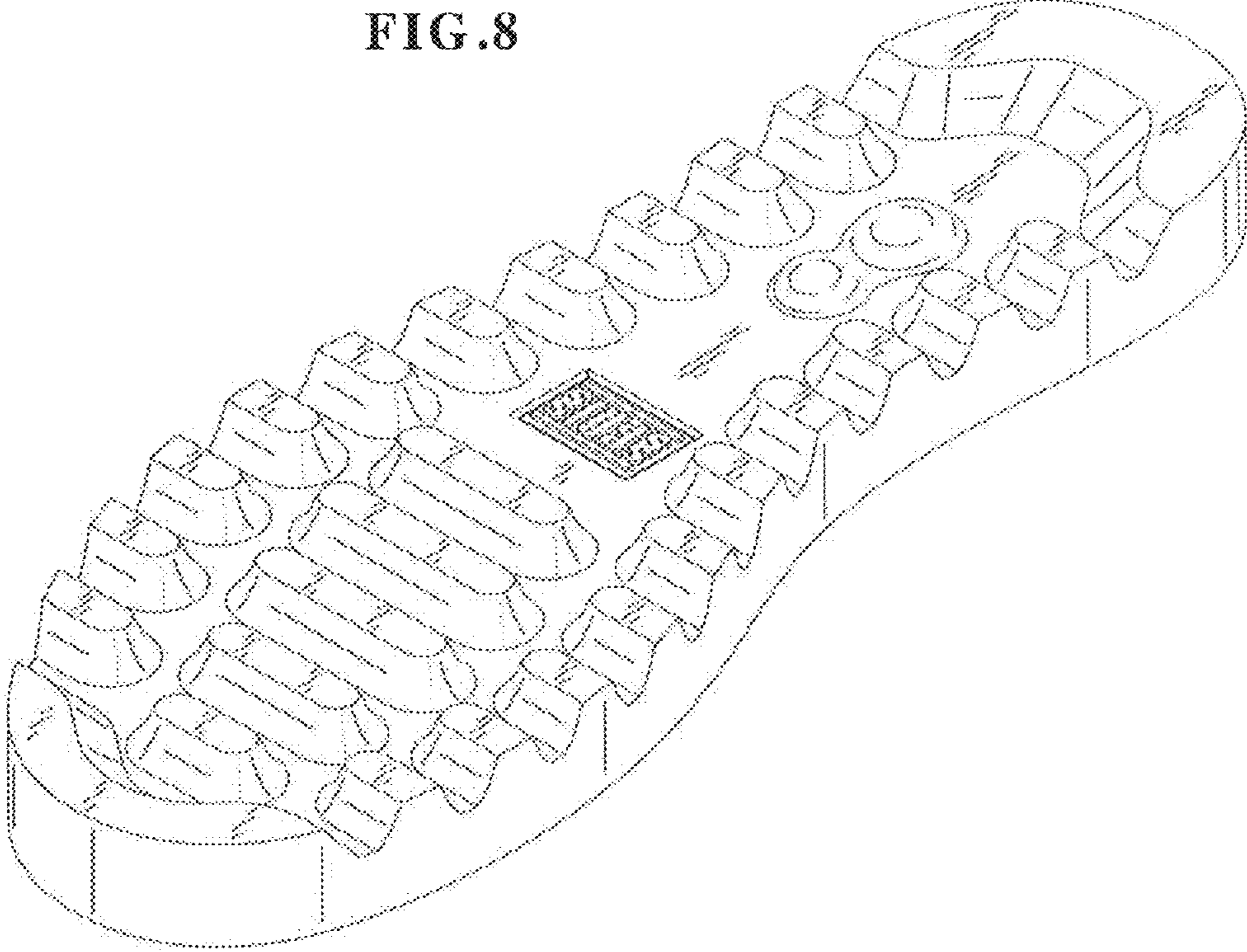

FIG. 9

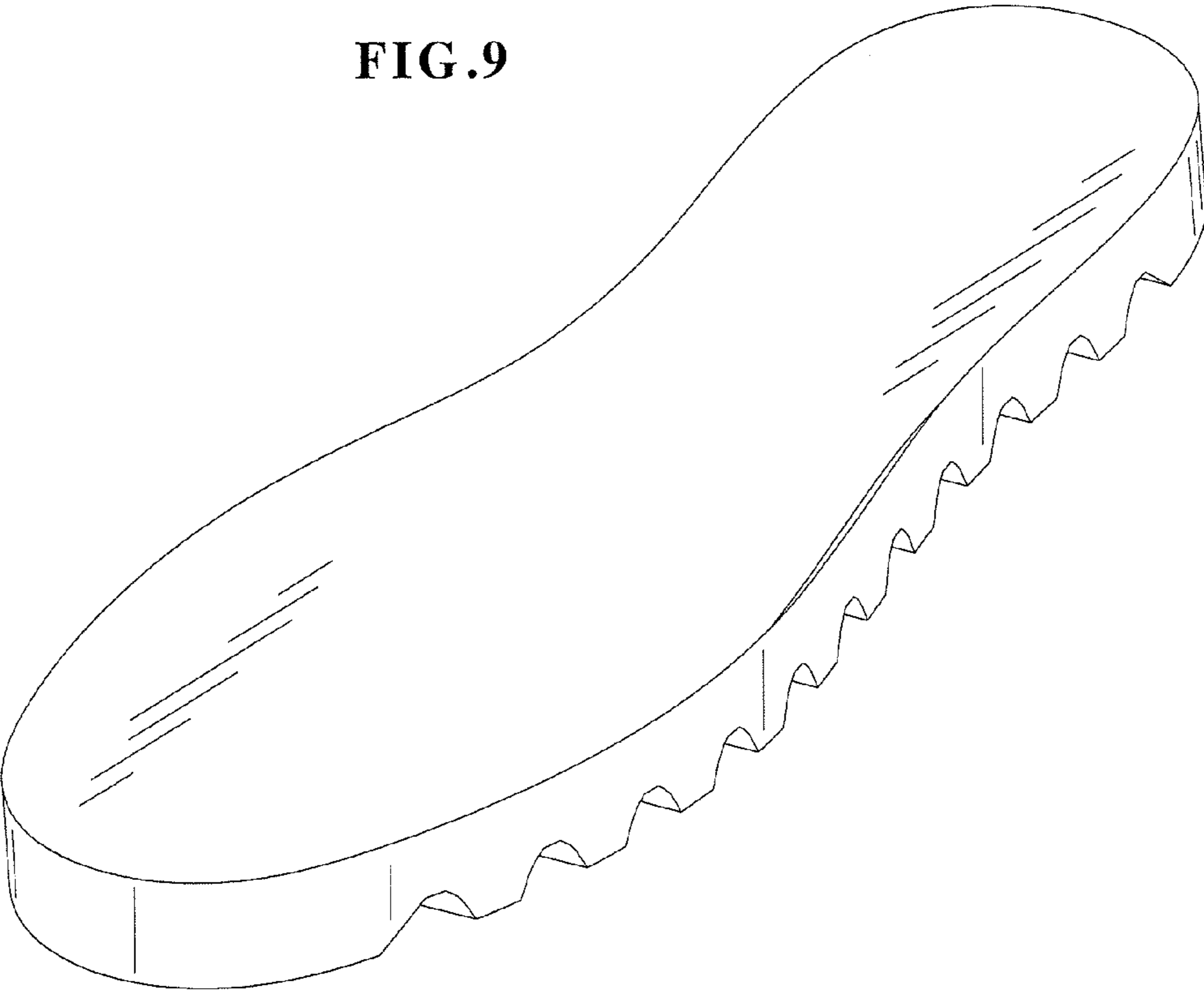

FIG.10

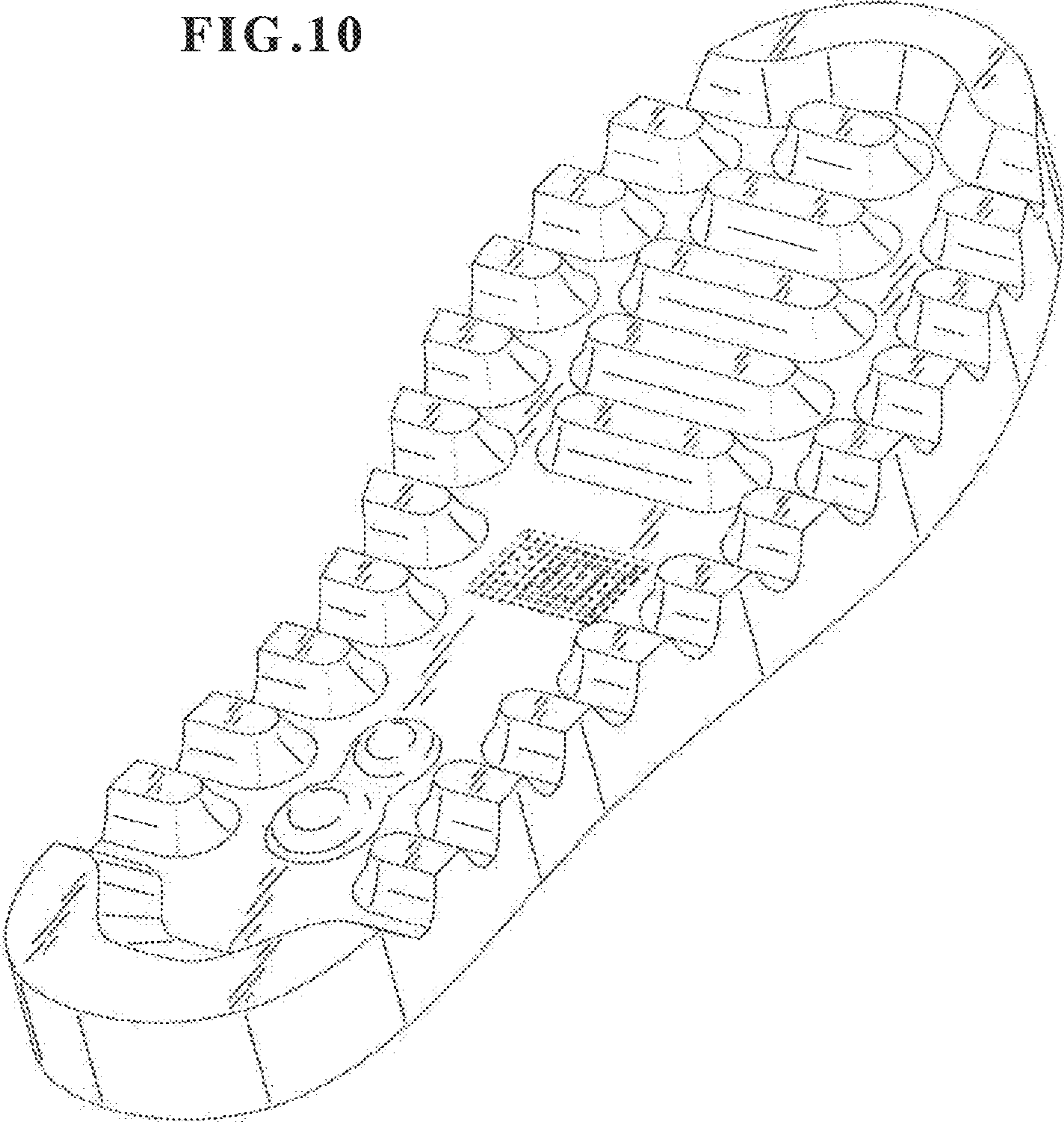

FIG. 11

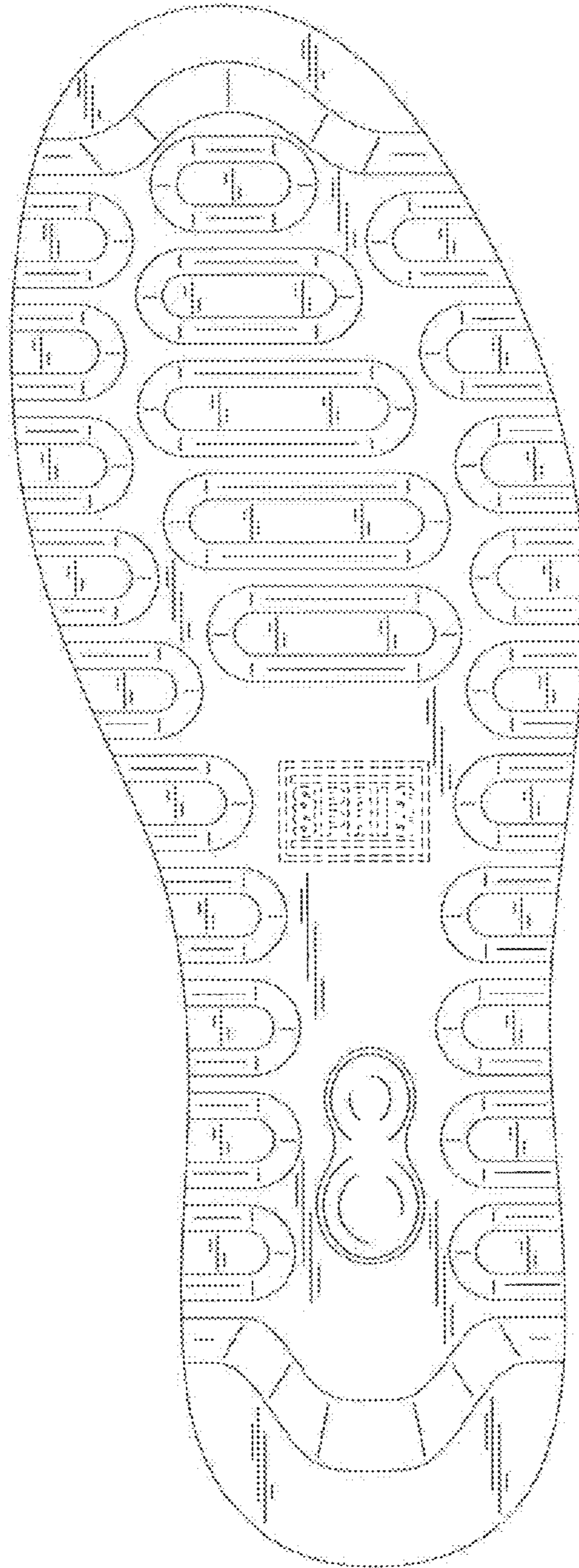

FIG.12

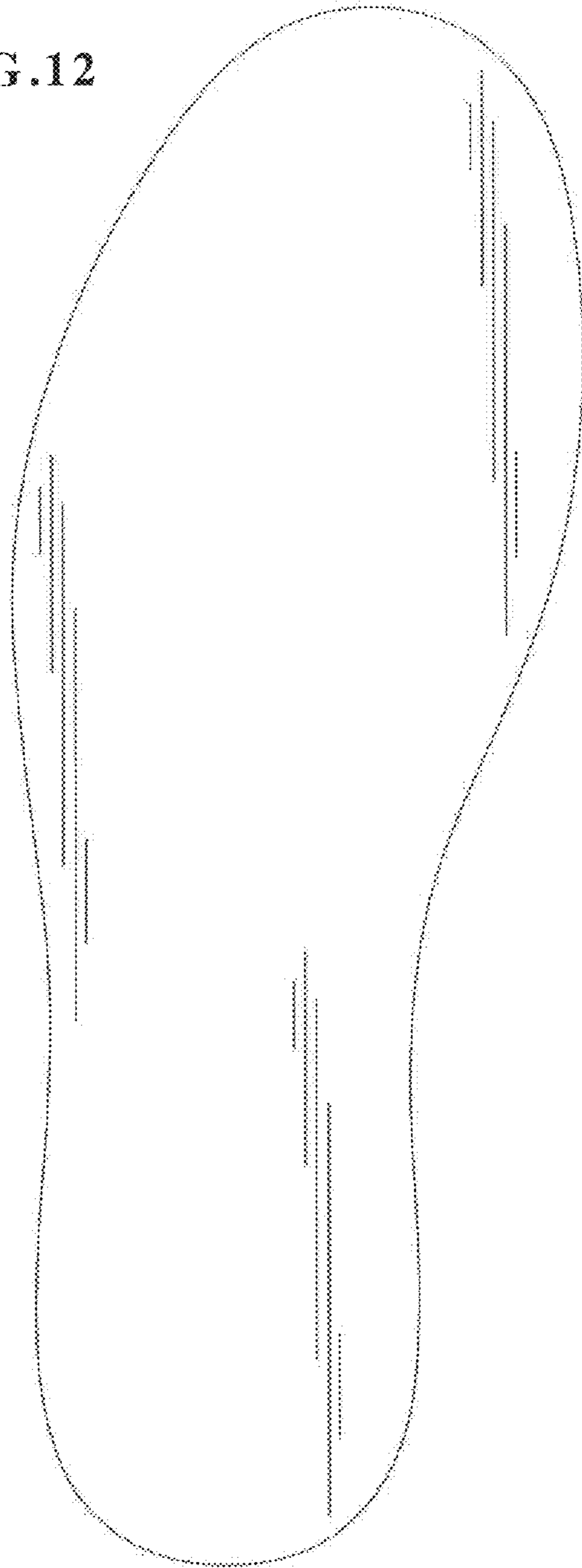

FIG. 13



FIG. 14

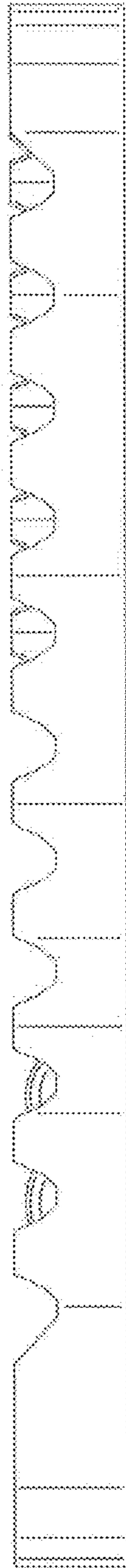

FIG. 15

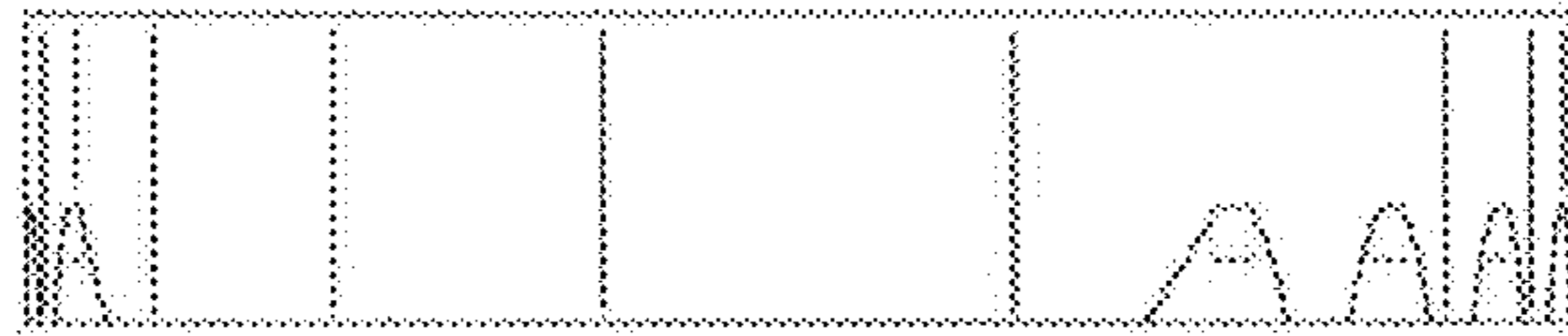

FIG. 16

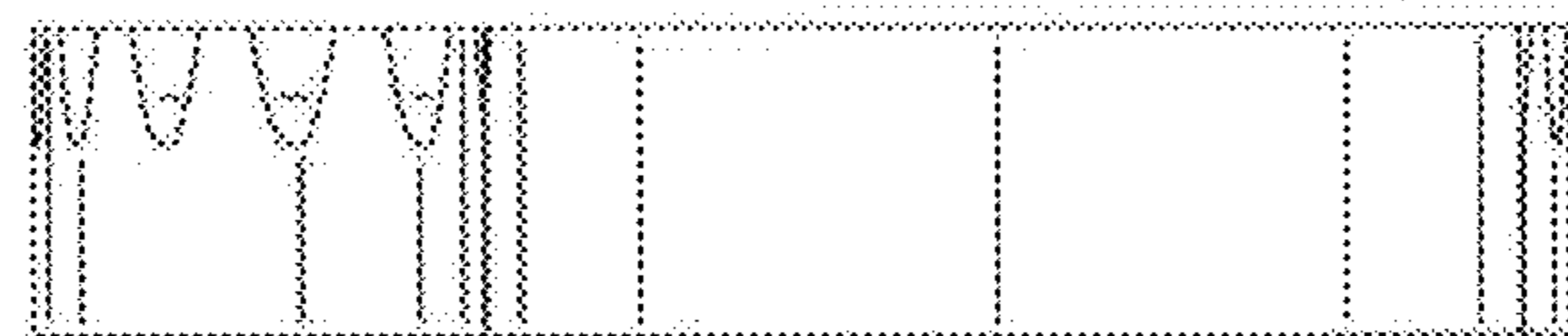

FIG. 17

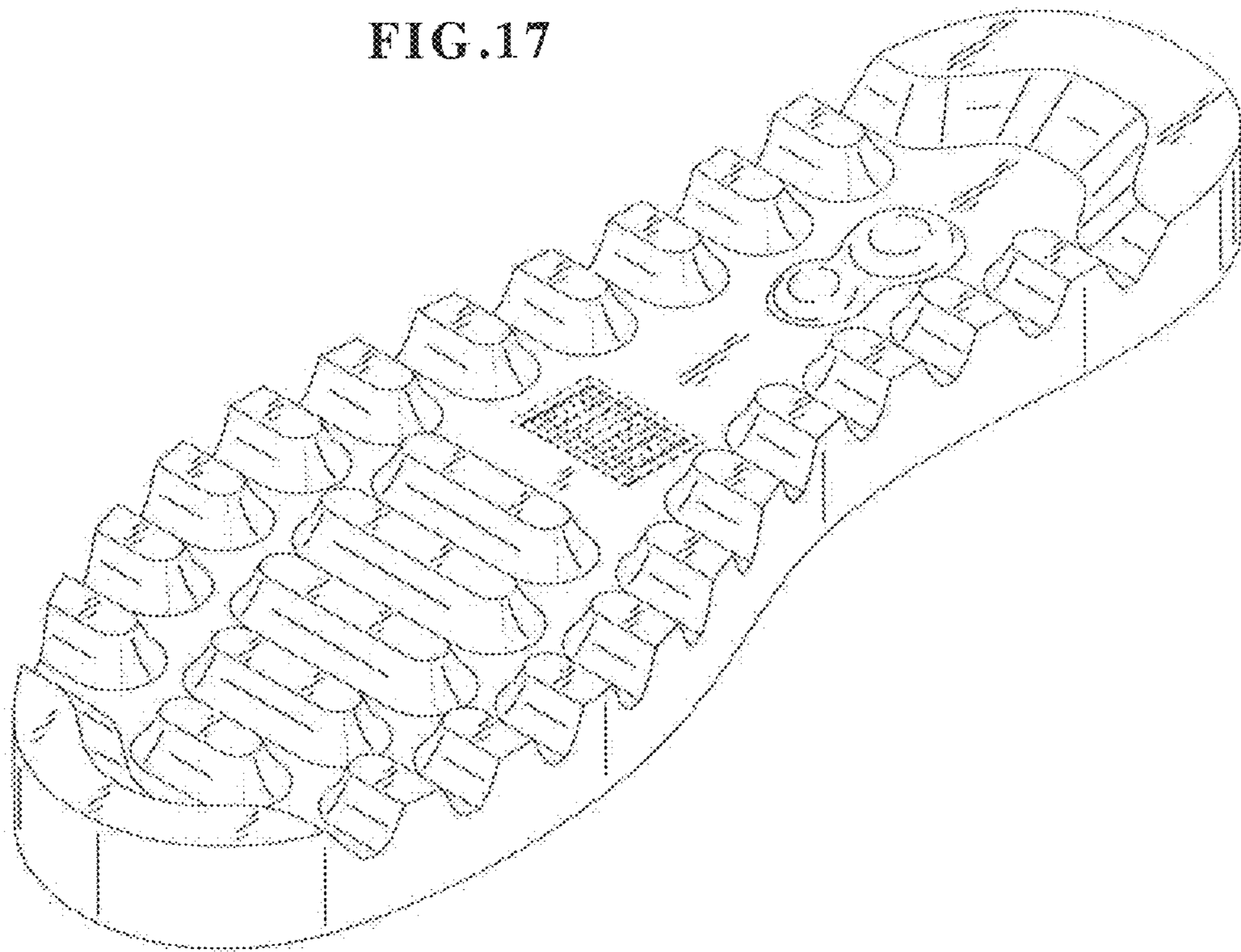

FIG. 18

