



US00D728206S

(12) **United States Design Patent**
Payne

(10) **Patent No.:** **US D728,206 S**

(45) **Date of Patent:** **** May 5, 2015**

(54) **SHOE**

(71) Applicant: **Travis Payne**, Piedmont, SD (US)

(72) Inventor: **Travis Payne**, Piedmont, SD (US)

(**) Term: **14 Years**

(21) Appl. No.: **29/464,780**

(22) Filed: **Aug. 21, 2013**

(51) **LOC (10) Cl.** **02-04**

(52) **U.S. Cl.**
USPC **D2/910; D2/951**

(58) **Field of Classification Search**
CPC A43B 5/145; A43B 7/32; A43B 3/16;
A43B 23/00; A43B 23/02
USPC D2/896, 900, 909-911, 946, 969, 970;
36/83, 84, 87, 1.5, 2 R, 109, 3 A, 7.1 R,
36/45, 52, 112, 100
See application file for complete search history.

(56) **References Cited**

U.S. PATENT DOCUMENTS

D127,994 S * 7/1941 Hard D2/910
2,330,224 A * 9/1943 Hollier 36/50.1

D154,501 S * 7/1949 Marx D2/910
D154,502 S * 7/1949 Marx D2/910
D233,636 S * 11/1974 Schneider D2/910
D238,911 S * 2/1976 Person D2/910
D243,566 S * 3/1977 De Massacre D2/910
D394,539 S * 5/1998 Baker et al. D2/910
D606,289 S * 12/2009 Hubner D2/910

* cited by examiner

Primary Examiner — Ian Simmons

Assistant Examiner — Rashida C McCoy

(74) *Attorney, Agent, or Firm* — Gordon Rees Scully
Mansukhani LLP

(57) **CLAIM**

The ornamental design for a shoe, as shown and described.

DESCRIPTION

FIG. 1 is a perspective view of the shoe.
FIG. 2 is a right side elevation view of the shoe.
FIG. 3 is a left side elevation view of the shoe.
FIG. 4 is a top plan view of the shoe.
FIG. 5 is a bottom plan view of the shoe.
FIG. 6 is a front elevation view of the shoe; and,
FIG. 7 is rear elevation view of the shoe.

1 Claim, 7 Drawing Sheets

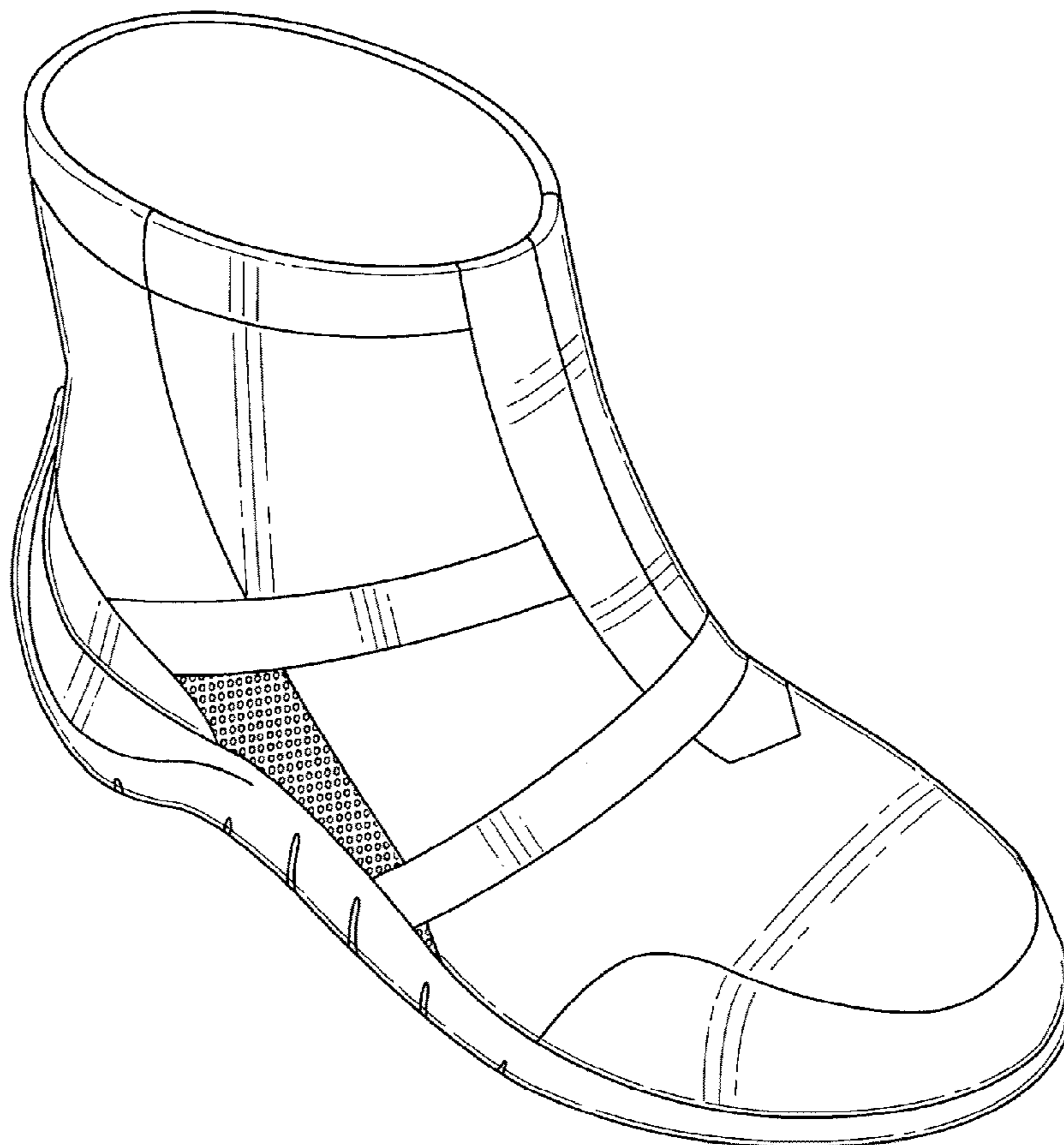

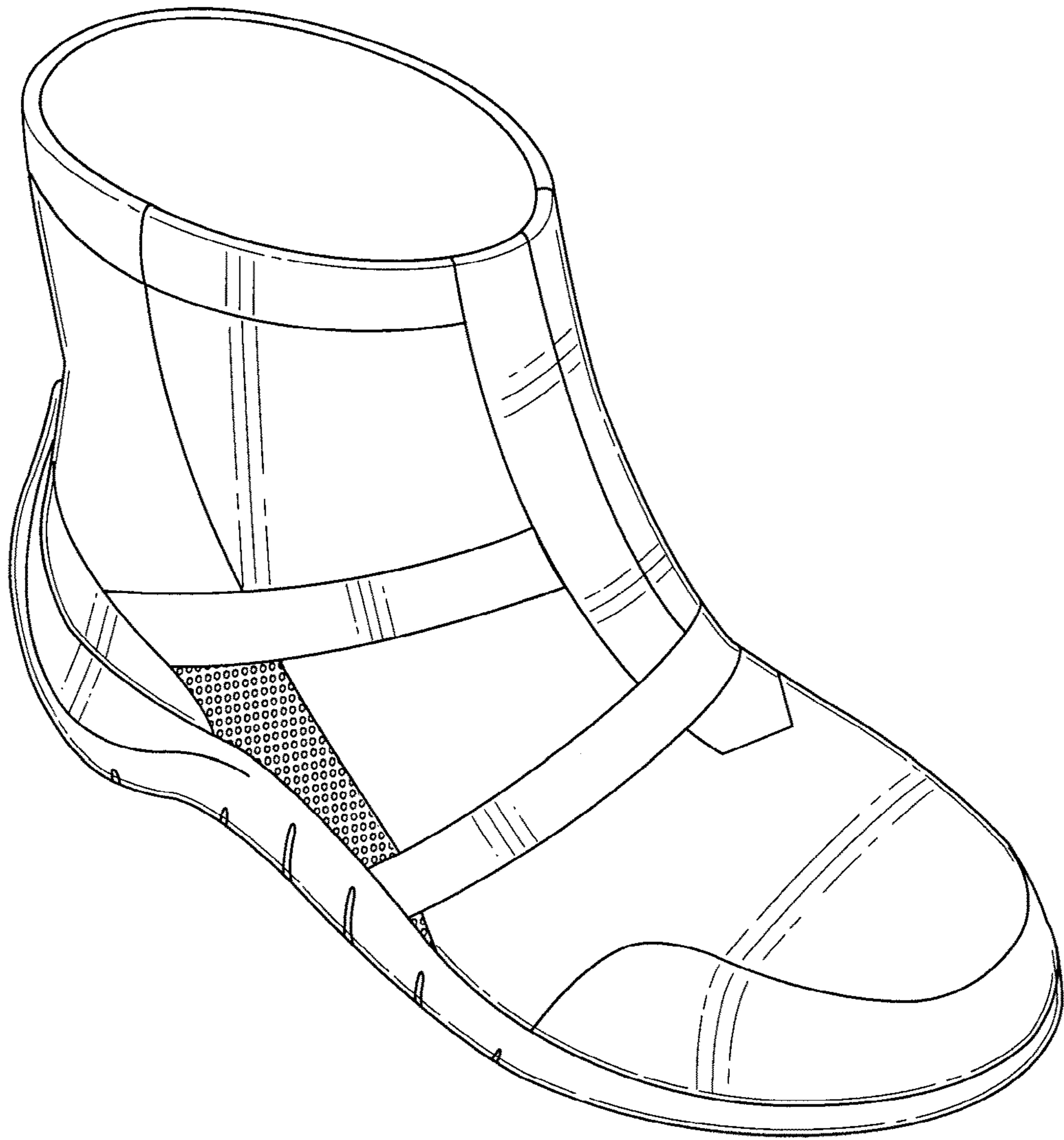

FIG. 1

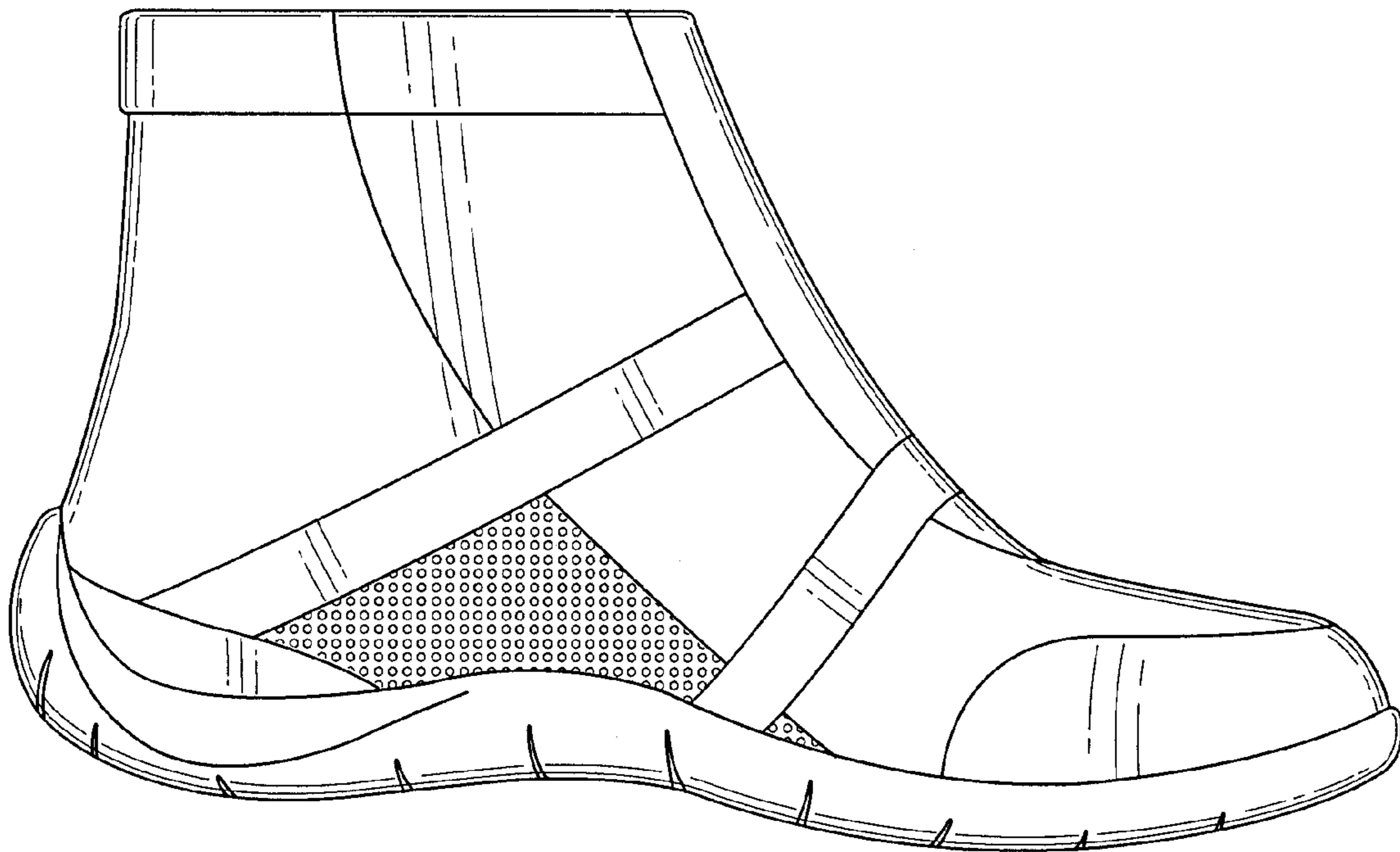

FIG. 2

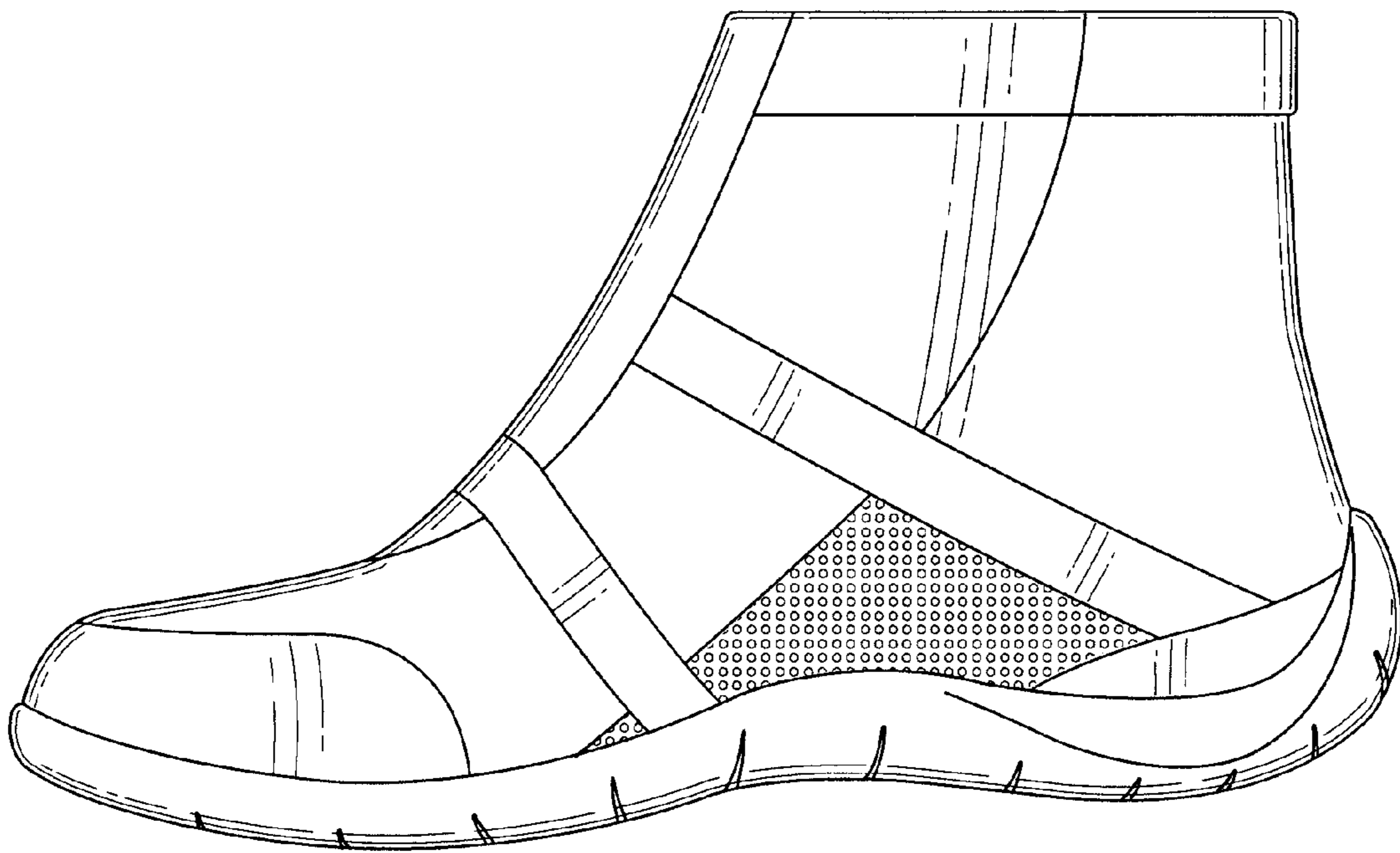

FIG. 3

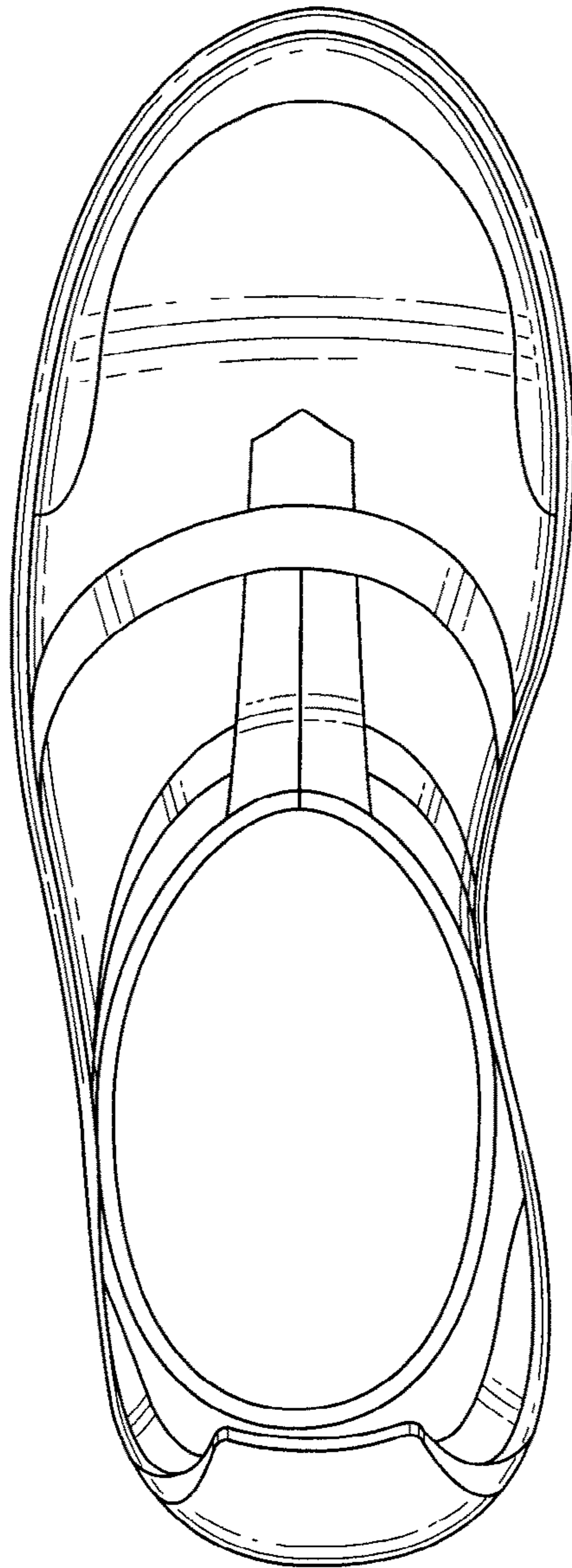

FIG. 4

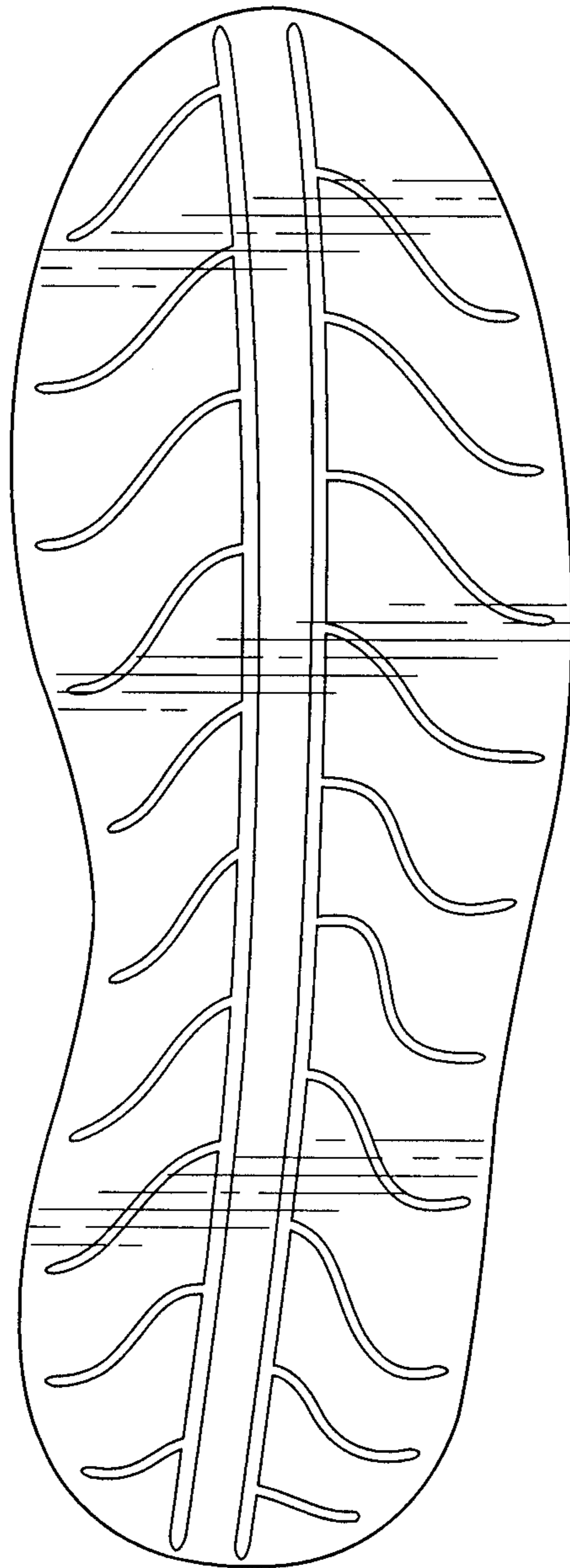

FIG. 5

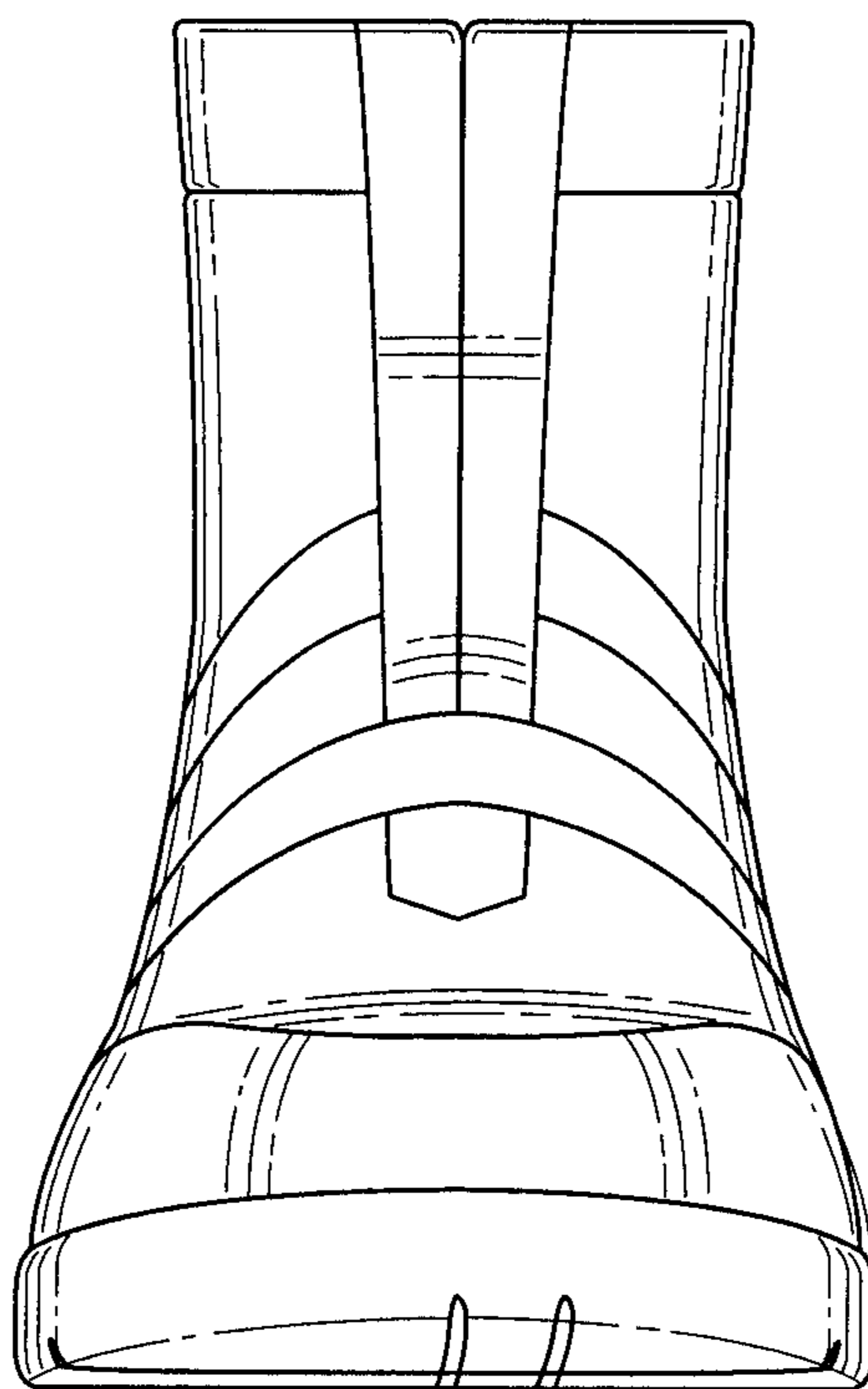

FIG. 6

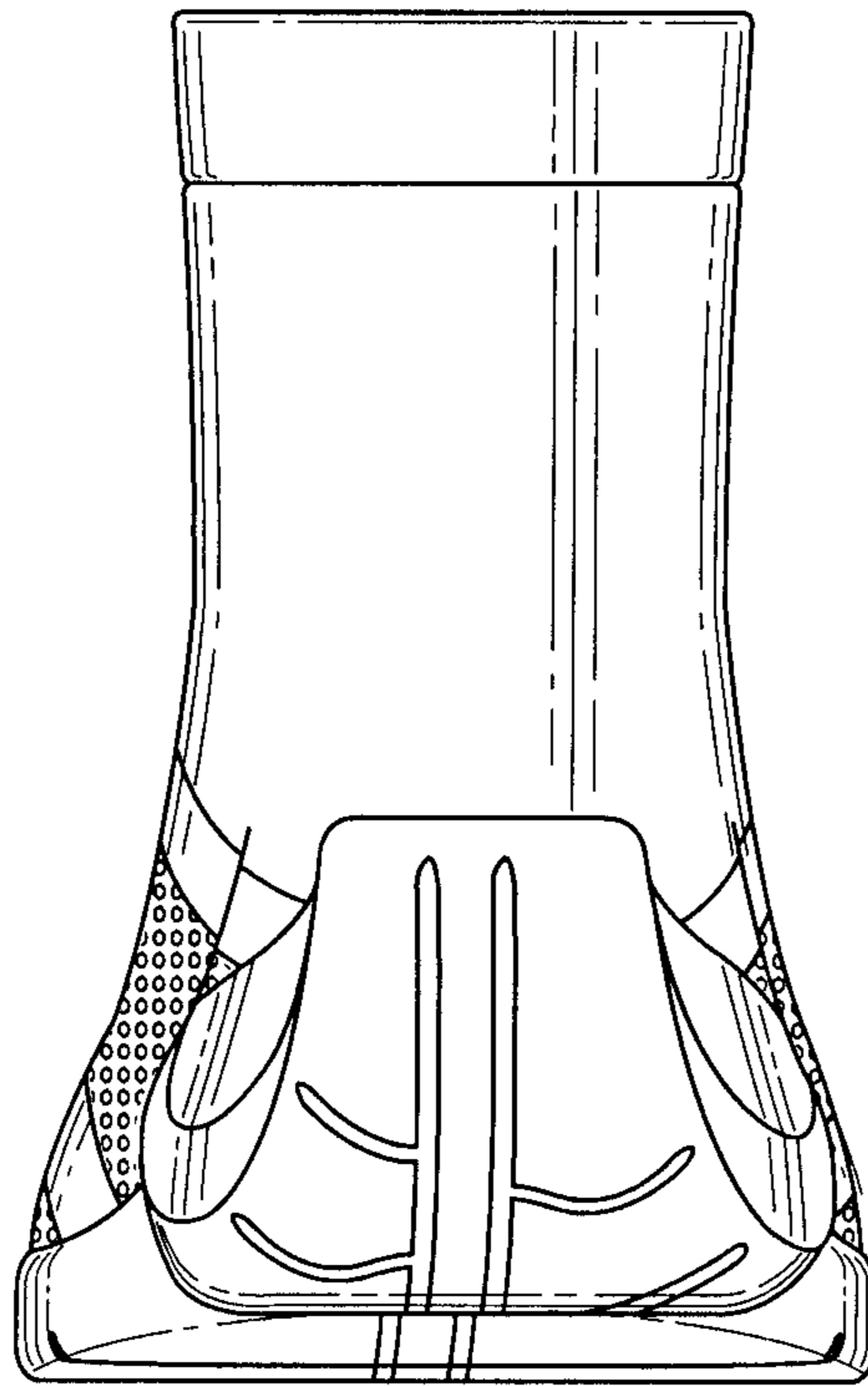

FIG. 7