



US00D728190S

(12) **United States Design Patent**
Sheley

(10) **Patent No.:** **US D728,190 S**

(45) **Date of Patent:** **** Apr. 28, 2015**

(54) **MOBILE AUTOMATED TELLER MACHINE**

(71) Applicant: **JPMorgan Chase Bank, N.A.**, New York, NY (US)

(72) Inventor: **William S. Sheley**, Dublin, OH (US)

(73) Assignee: **JPMorgan Chase Bank, N.A.**, New York, NY (US)

(**) Term: **14 Years**

(21) Appl. No.: **29/492,191**

(22) Filed: **May 29, 2014**

(51) **LOC (10) Cl.** **20-01**

(52) **U.S. Cl.**
USPC **D99/28**

(58) **Field of Classification Search**
USPC D99/28, 34, 35, 36, 43, 99;
D14/300-302, 305, 307, 900-902;
D18/3.1-3.3, 4.1-4.6, 12.1-12.3;
D21/324, 325, 329, 369, 370; 101/66;
109/1 R, 1 V, 2, 23, 24.1, 25, 58, 58.5,
109/66; 446/8-13; 705/16, 17, 18, 42, 43,
705/44, 45; 235/51, 379, 380, 381, 382,
235/382.5, 386; 206/0.8, 0.81, 0.815, 0.82,
206/0.83, 0.84

See application file for complete search history.

(56) **References Cited**

U.S. PATENT DOCUMENTS

D249,900	S	*	10/1978	Lee	D99/28
D269,822	S	*	7/1983	Barthel	D99/28
D360,739	S	*	7/1995	Hall	D99/28
D437,468	S	*	2/2001	Fukutake et al.	D99/28
D456,587	S	*	4/2002	Kit et al.	D99/28
D462,776	S	*	9/2002	Bain et al.	D14/307
D481,515	S	*	10/2003	Magee et al.	D99/28
D494,730	S	*	8/2004	Magee et al.	D99/28
D505,765	S	*	5/2005	Swaine et al.	D99/28

D592,825	S	*	5/2009	Kang et al.	D99/28
D596,373	S	*	7/2009	Kang et al.	D99/28
D625,305	S	*	10/2010	Bleck et al.	D14/307
D625,485	S	*	10/2010	Lee et al.	D99/28
D629,585	S	*	12/2010	Bleck et al.	D99/28
D645,223	S	*	9/2011	Bleck et al.	D99/28
D672,525	S	*	12/2012	Lee et al.	D99/28
D678,652	S	*	3/2013	Budde et al.	D99/28
D678,653	S	*	3/2013	Budde et al.	D99/28
D690,074	S	*	9/2013	Budde et al.	D99/28
D693,983	S	*	11/2013	Budde et al.	D99/28
D693,984	S	*	11/2013	Budde et al.	D99/28
D696,484	S	*	12/2013	Lee et al.	D99/28
D696,485	S	*	12/2013	Lee et al.	D99/28
D702,913	S	*	4/2014	Budde et al.	D99/28
D702,914	S	*	4/2014	Budde et al.	D99/28
2004/0262379	A1	*	12/2004	Gomes	235/379
2005/0029340	A1	*	2/2005	Ferraro	235/379
2008/0296365	A1	*	12/2008	Schliebe	235/379
2009/0057398	A1	*	3/2009	Douglass et al.	235/379
2010/0187300	A1	*	7/2010	Ramachandran et al.	235/379

* cited by examiner

Primary Examiner — Elizabeth J Oswecki

(74) *Attorney, Agent, or Firm* — Hunton & Williams LLP

(57) **CLAIM**

I claim the ornamental design for a mobile automated teller machine, as shown and described.

DESCRIPTION

FIG. 1 is a front perspective view of a mobile automated teller machine showing my new design.

FIG. 2 is a front elevation view thereof;

FIG. 3 is a back elevation view thereof;

FIG. 4 is a right side elevation view thereof;

FIG. 5 is a left side elevation view thereof;

FIG. 6 is a top plan view thereof; and,

FIG. 7 is a bottom plan view thereof.

The broken lines in the drawings illustrate environmental structure on the article and form no part of the claimed design.

1 Claim, 7 Drawing Sheets

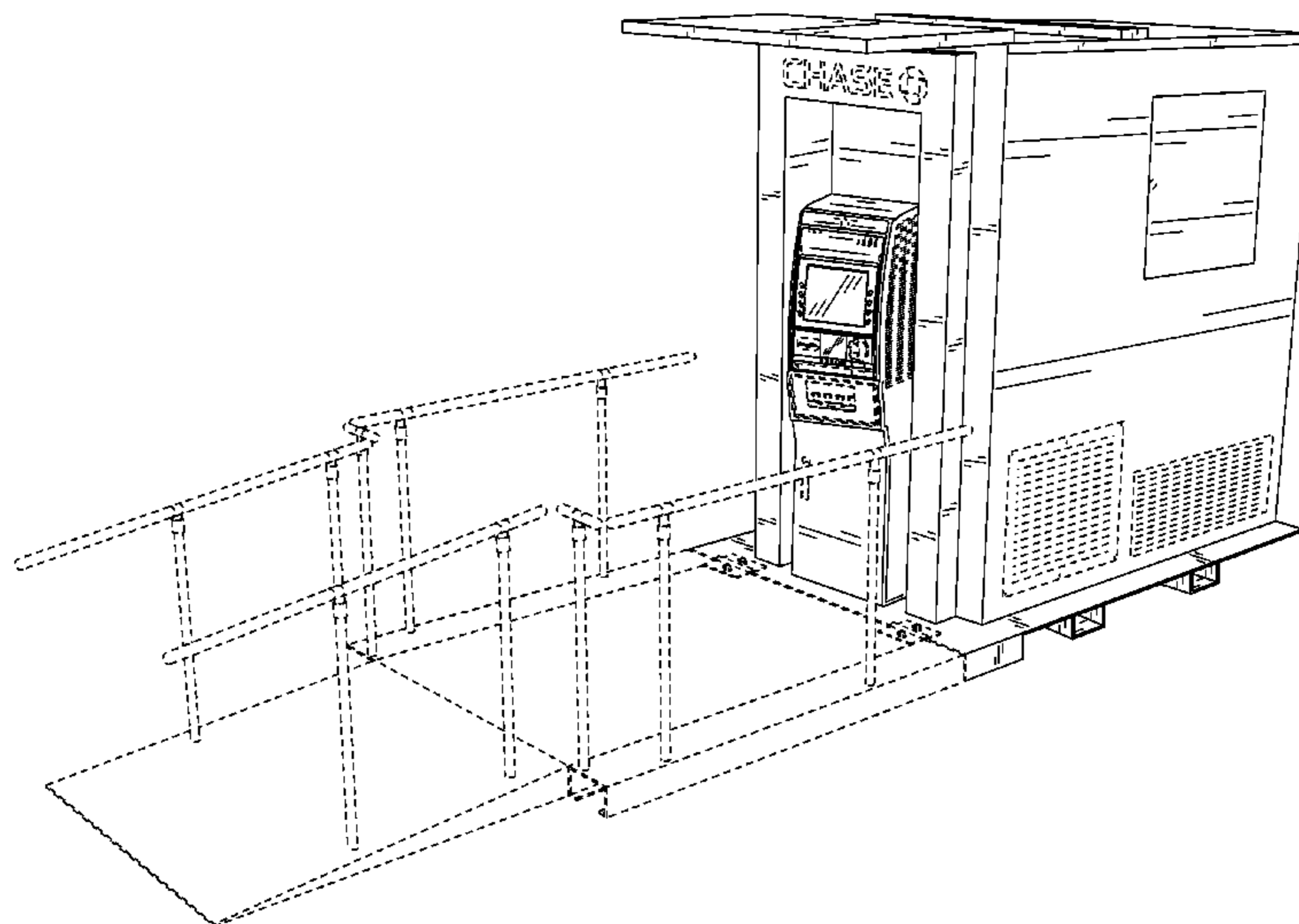

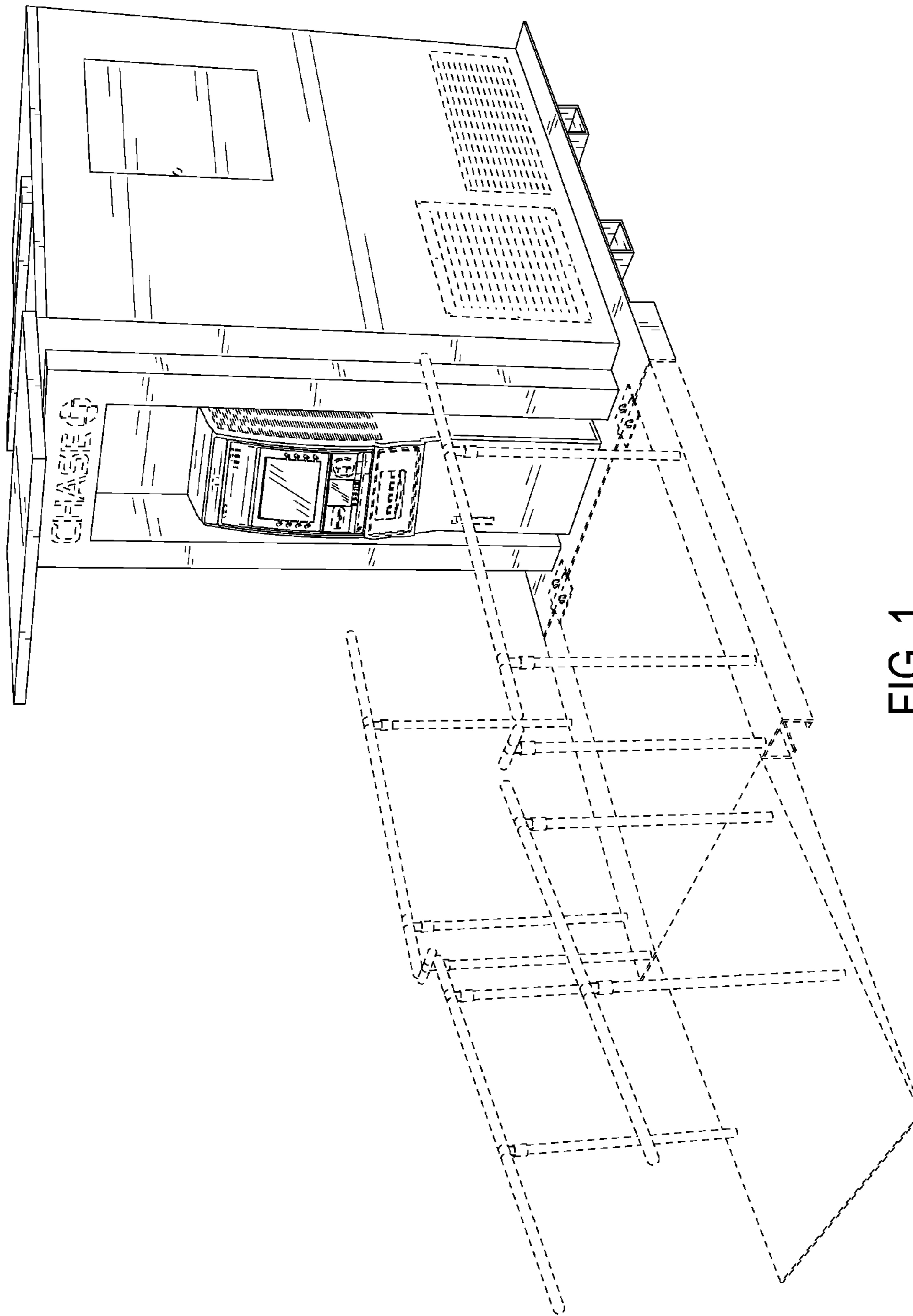

FIG. 1

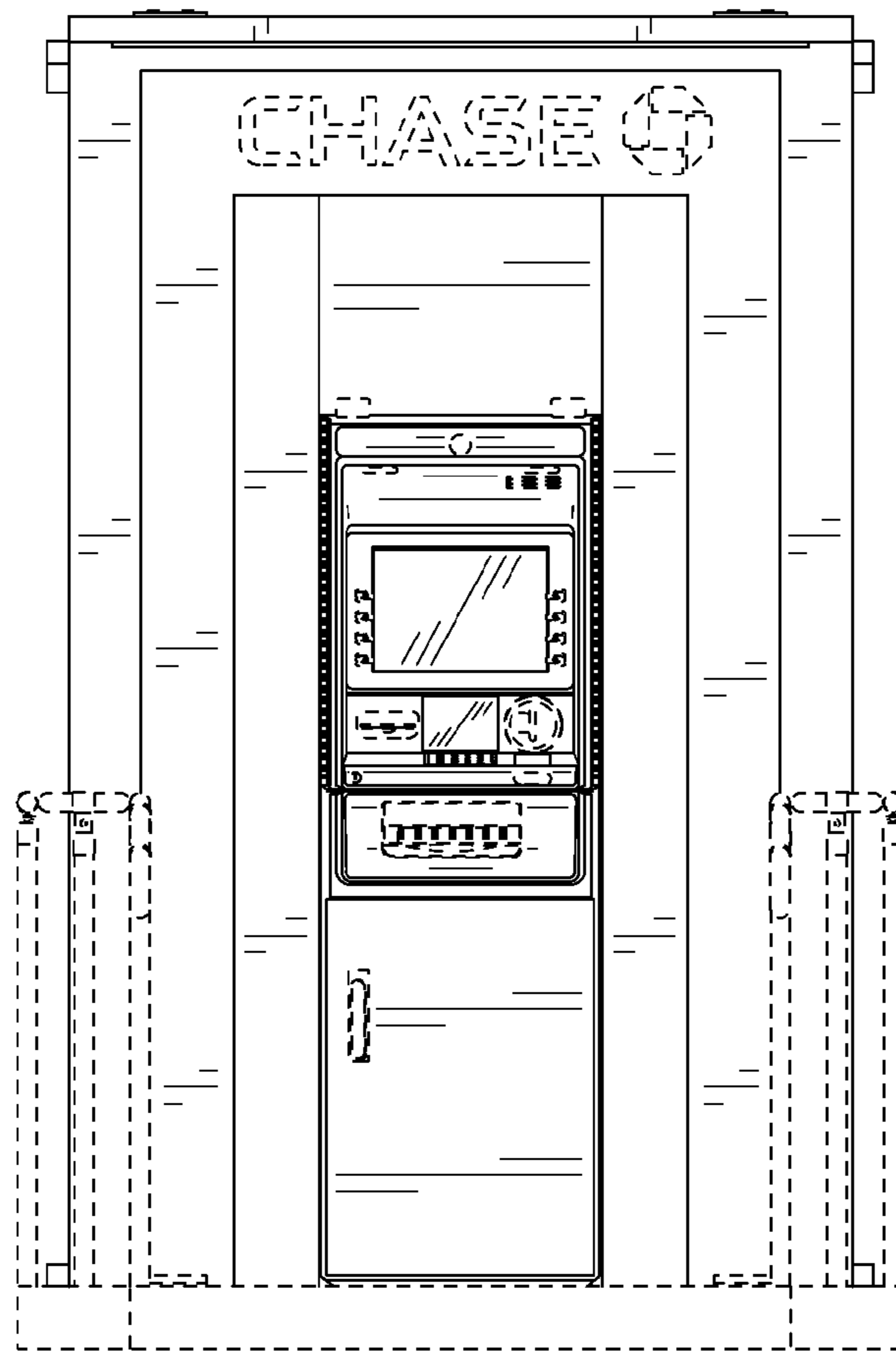

FIG. 2

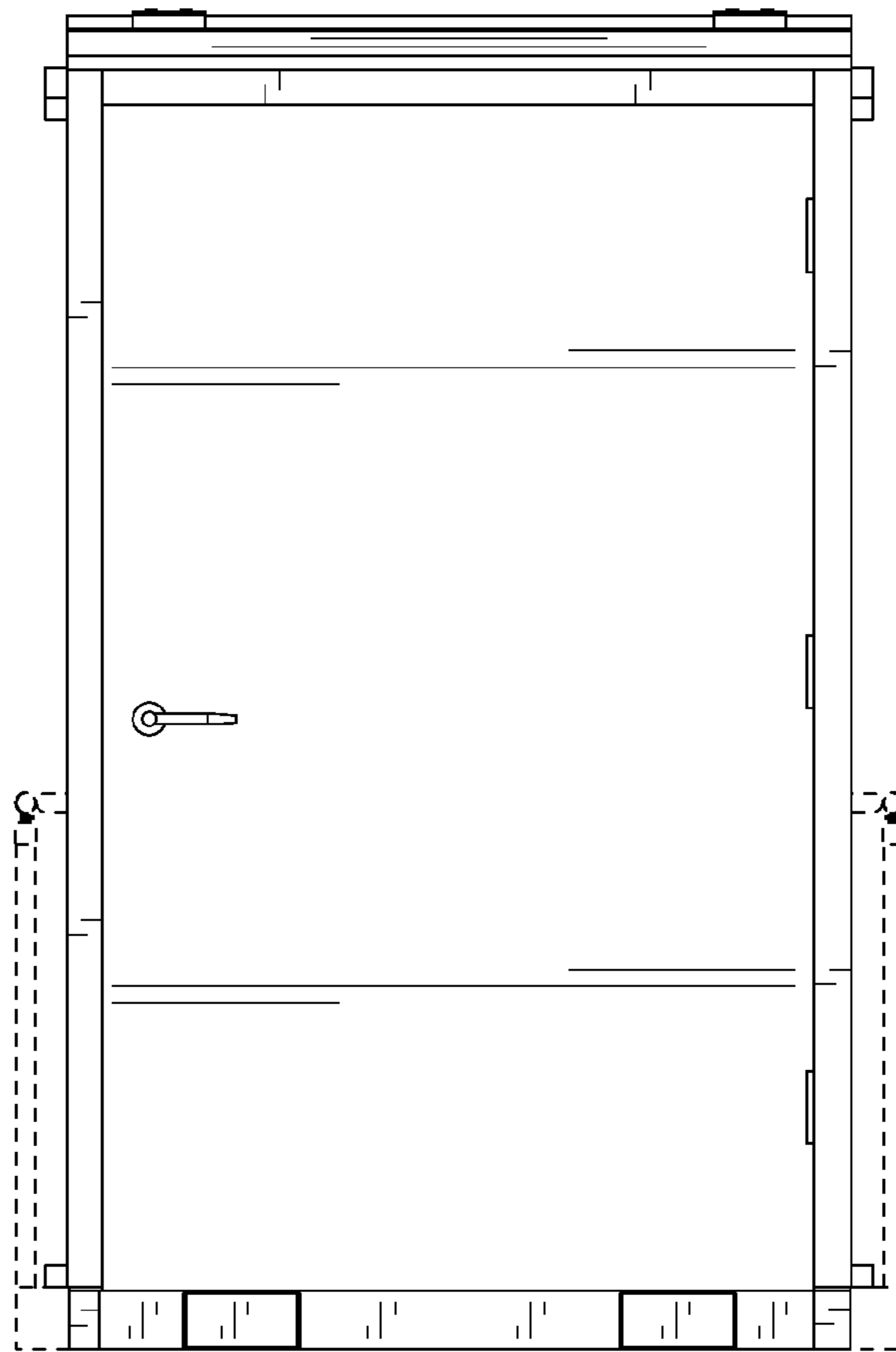

FIG. 3

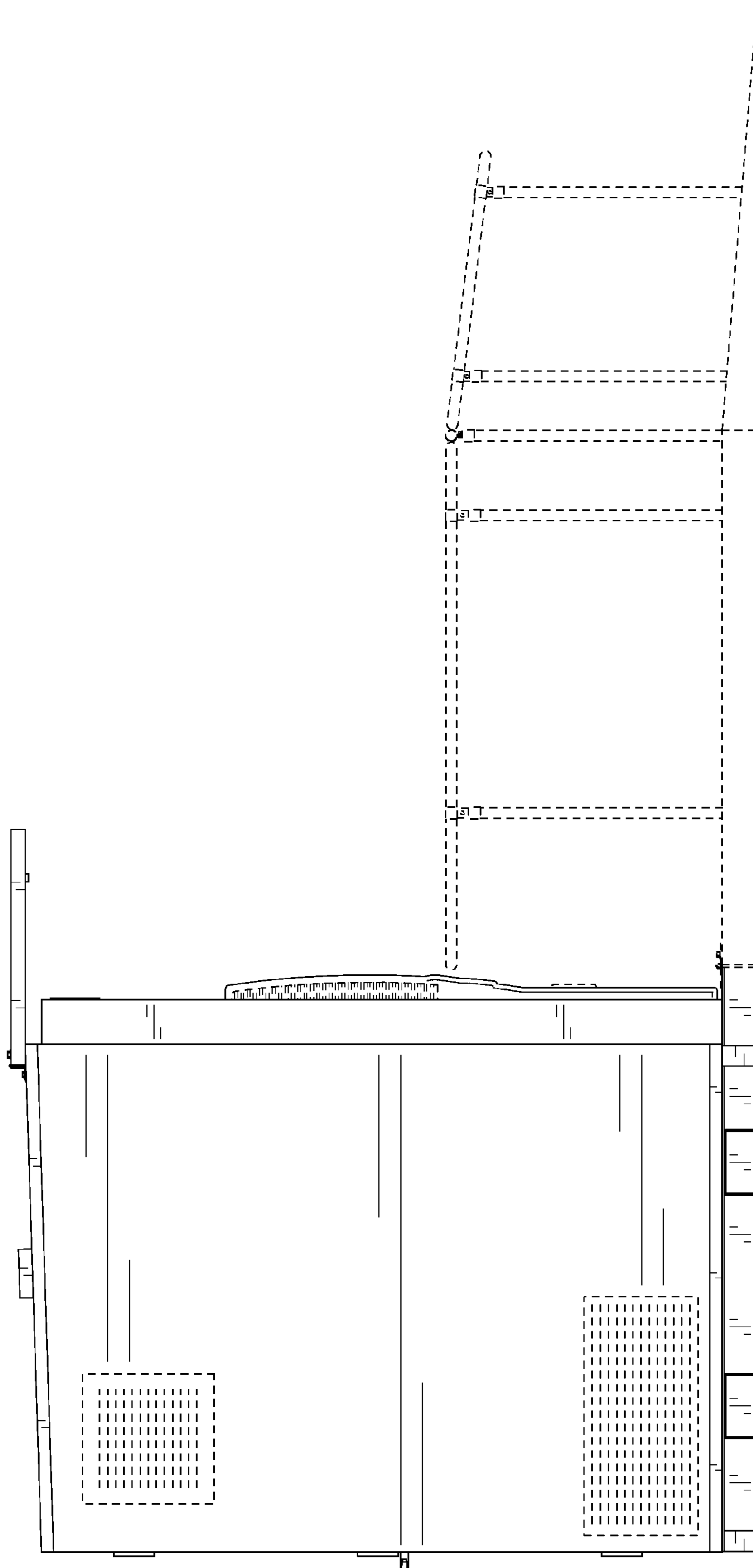

FIG. 4

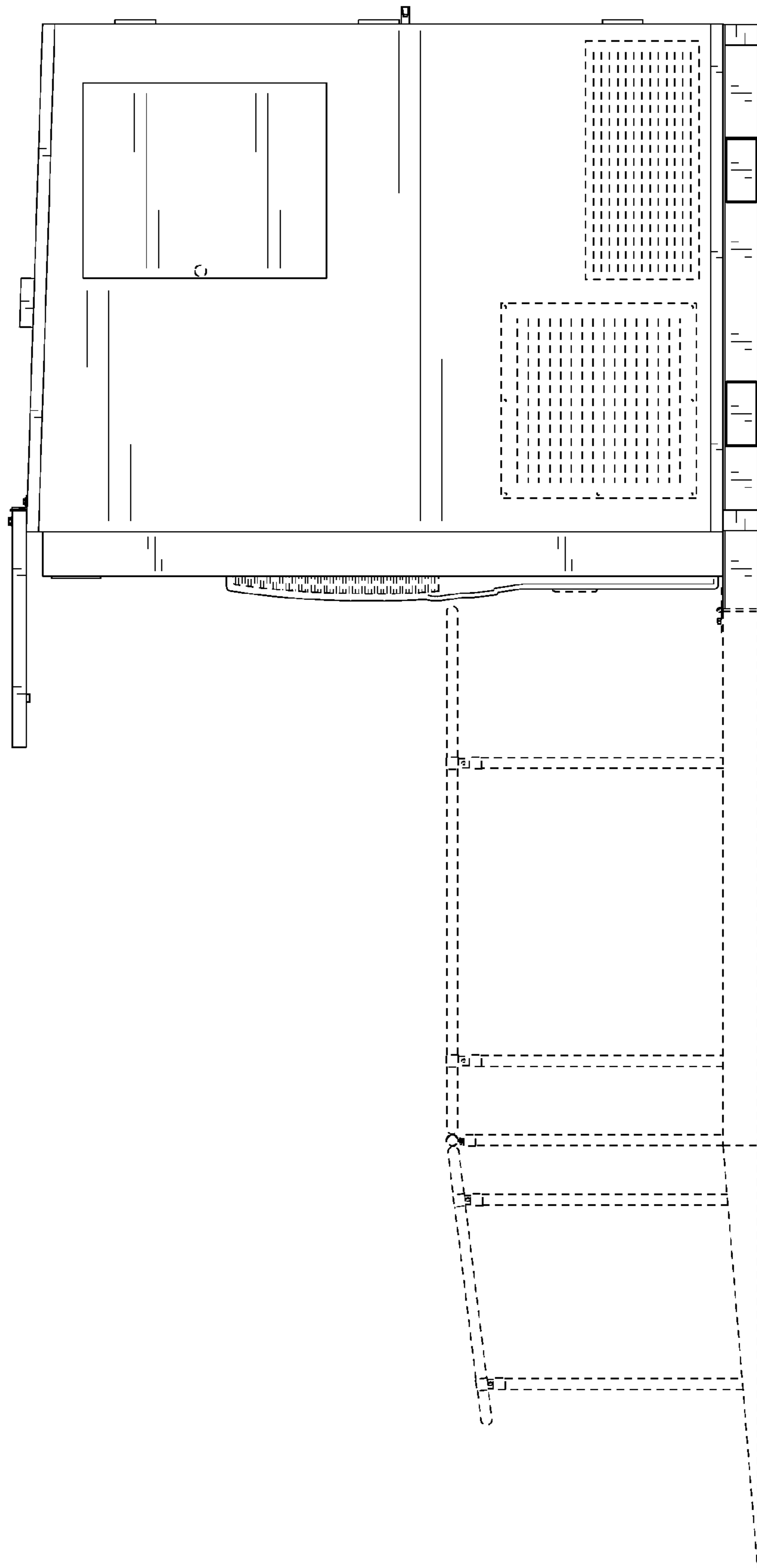

FIG. 5

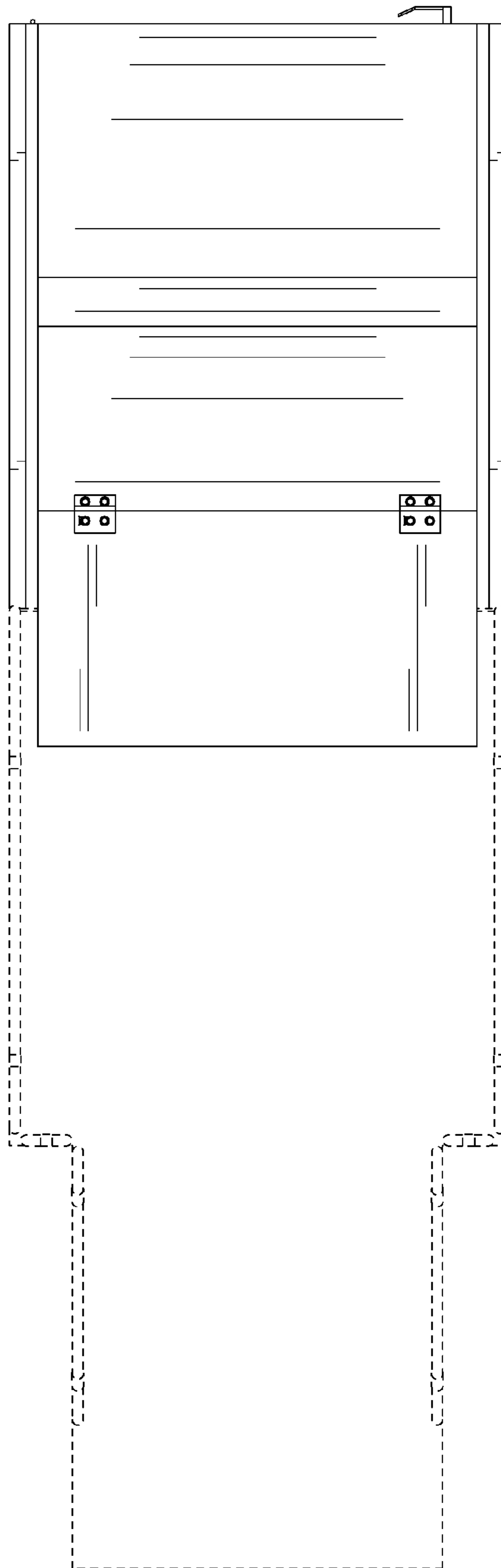

FIG. 6

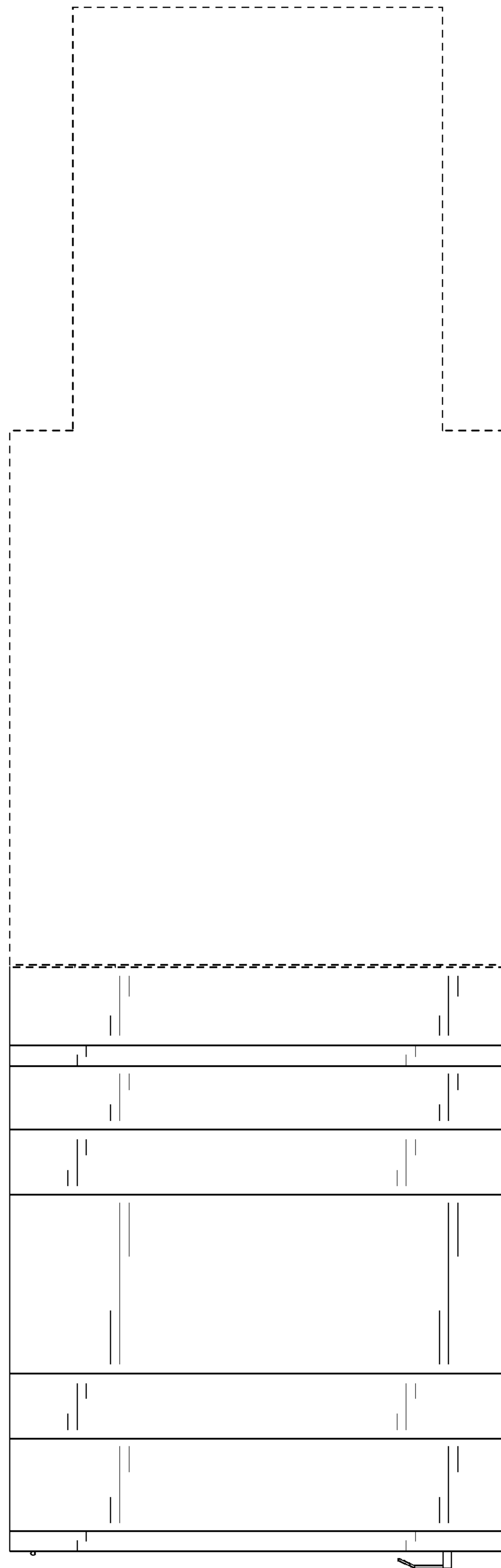

FIG. 7