



US00D727978S

(12) **United States Design Patent**  
**Higuchi et al.**

(10) **Patent No.:** **US D727,978 S**

(45) **Date of Patent:** **\*\* Apr. 28, 2015**

(54) **REAR COVER FOR CONSTRUCTION MACHINE**

(71) Applicant: **Kobelco Construction Machinery Co., Ltd.**, Hiroshima-shi, Hiroshima (JP)

(72) Inventors: **Fumikazu Higuchi**, Hiroshima (JP);  
**Masaaki Murakami**, Hiroshima (JP);  
**Koji Fujikawa**, Hiroshima (JP); **Masaru Ito**, Hiroshima (JP)

(73) Assignee: **Kobelco Construction Machinery Co., Ltd.**, Hiroshima (JP)

(\*\*) Term: **14 Years**

(21) Appl. No.: **29/497,353**

(22) Filed: **Jul. 23, 2014**

(30) **Foreign Application Priority Data**

Jan. 24, 2014 (JP) ..... 2014-001295

(51) **LOC (10) Cl.** ..... **15-03**

(52) **U.S. Cl.**  
USPC ..... **D15/28**

(58) **Field of Classification Search**  
USPC ..... D15/17, 22-26, 28, 31, 33; D12/192,  
D12/419, 421; 180/69.2, 69.21, 69.24, 90;  
296/70, 30, 72, 191, 192, 193.03  
See application file for complete search history.

(56) **References Cited**

**U.S. PATENT DOCUMENTS**

D433,425 S \* 11/2000 Surridge et al. .... D15/17  
D484,894 S \* 1/2004 McCord et al. .... D15/28

D593,134 S \* 5/2009 Kuwae et al. .... D15/28  
D636,794 S \* 4/2011 Ono et al. .... D15/28  
D667,026 S \* 9/2012 Stimel, Jr. .... D15/28  
D667,849 S \* 9/2012 Stimel, Jr. .... D15/28  
D673,184 S \* 12/2012 Stimel, Jr. .... D15/28  
D678,917 S \* 3/2013 Hagura et al. .... D15/28  
D678,918 S \* 3/2013 Hagura et al. .... D15/28  
D682,892 S \* 5/2013 Takagi et al. .... D15/28  
D683,369 S \* 5/2013 Takagi et al. .... D15/28  
D683,370 S \* 5/2013 Takagi et al. .... D15/28  
D685,006 S \* 6/2013 Hagura et al. .... D15/28  
D687,469 S \* 8/2013 Takagi et al. .... D15/28

\* cited by examiner

*Primary Examiner* — Mark Goodwin

(74) *Attorney, Agent, or Firm* — Birch, Stewart, Kolasch & Birch, LLP

(57) **CLAIM**

The ornamental design for a rear cover for construction machine, as shown and described.

**DESCRIPTION**

FIG. 1 is a first perspective view of a rear cover for construction machine;  
FIG. 2 is a second perspective view thereof;  
FIG. 3 is a front view thereof;  
FIG. 4 is a left side view thereof;  
FIG. 5 is a right side view thereof; and,  
FIG. 6 is a top view thereof.  
The portion shown by broken lines is for illustrative purposes only and forms no part of the claimed design.  
The dashed lines show a borderline between the claimed design and other portion.

**1 Claim, 6 Drawing Sheets**

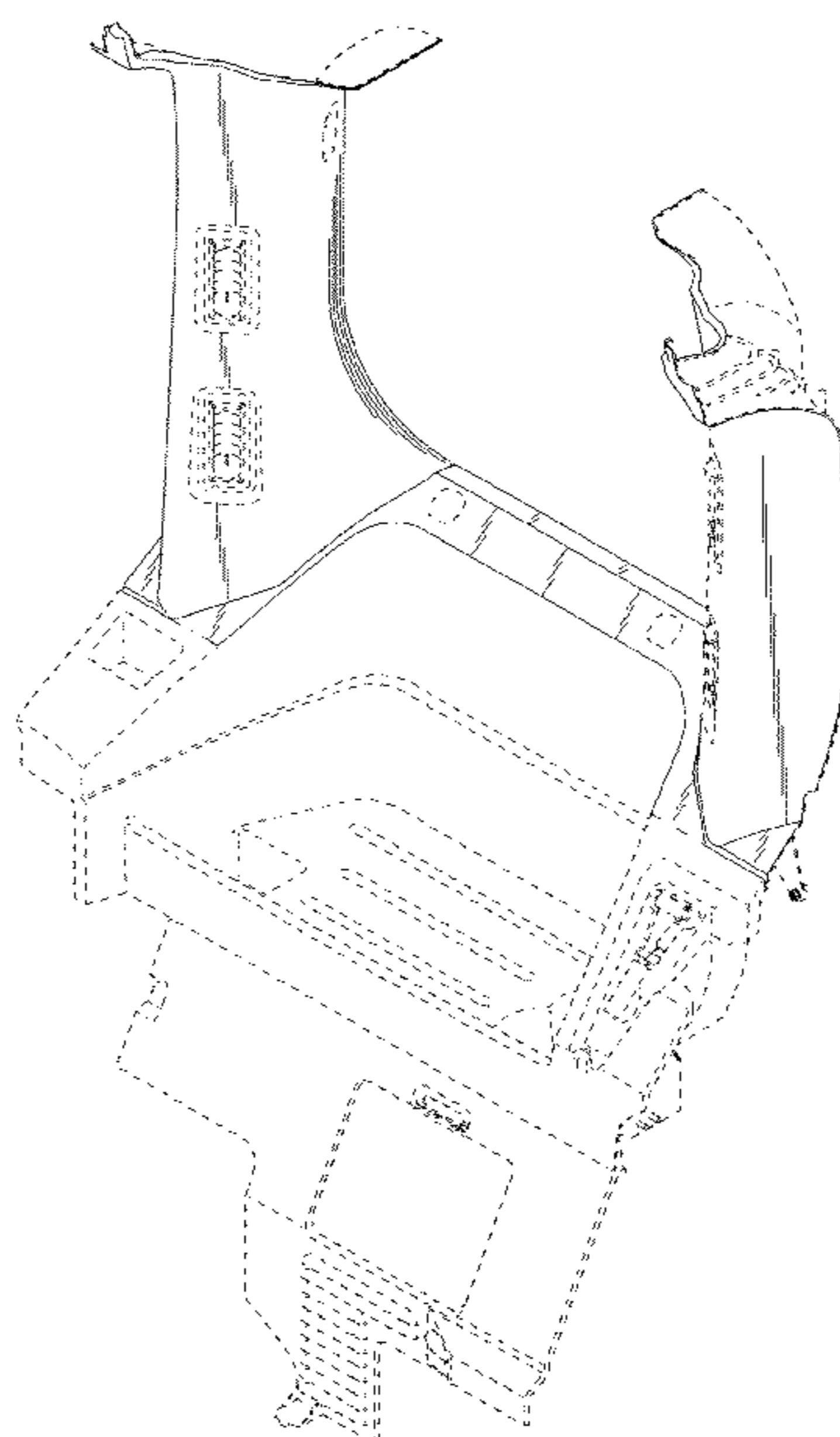

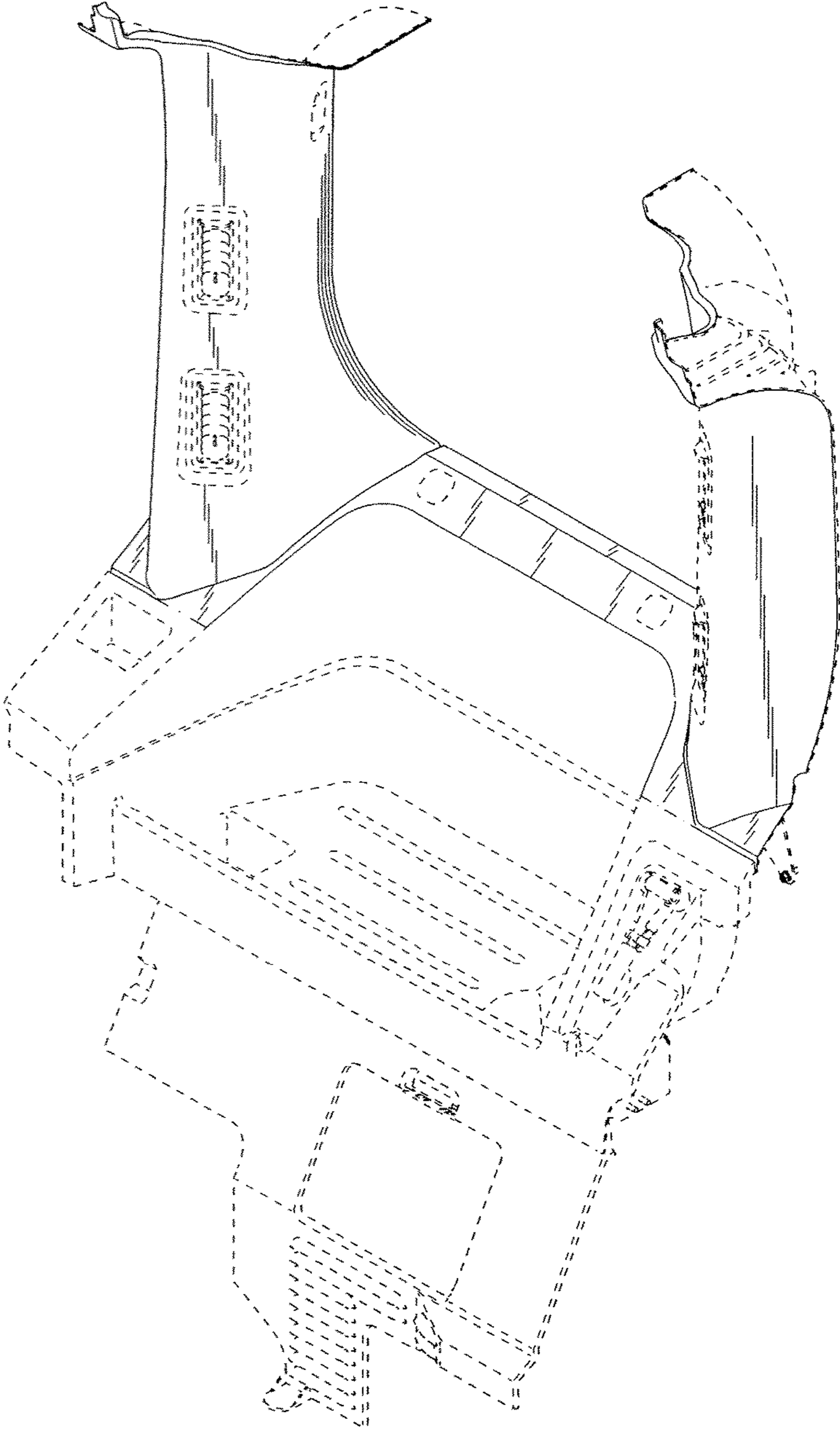

FIG.1

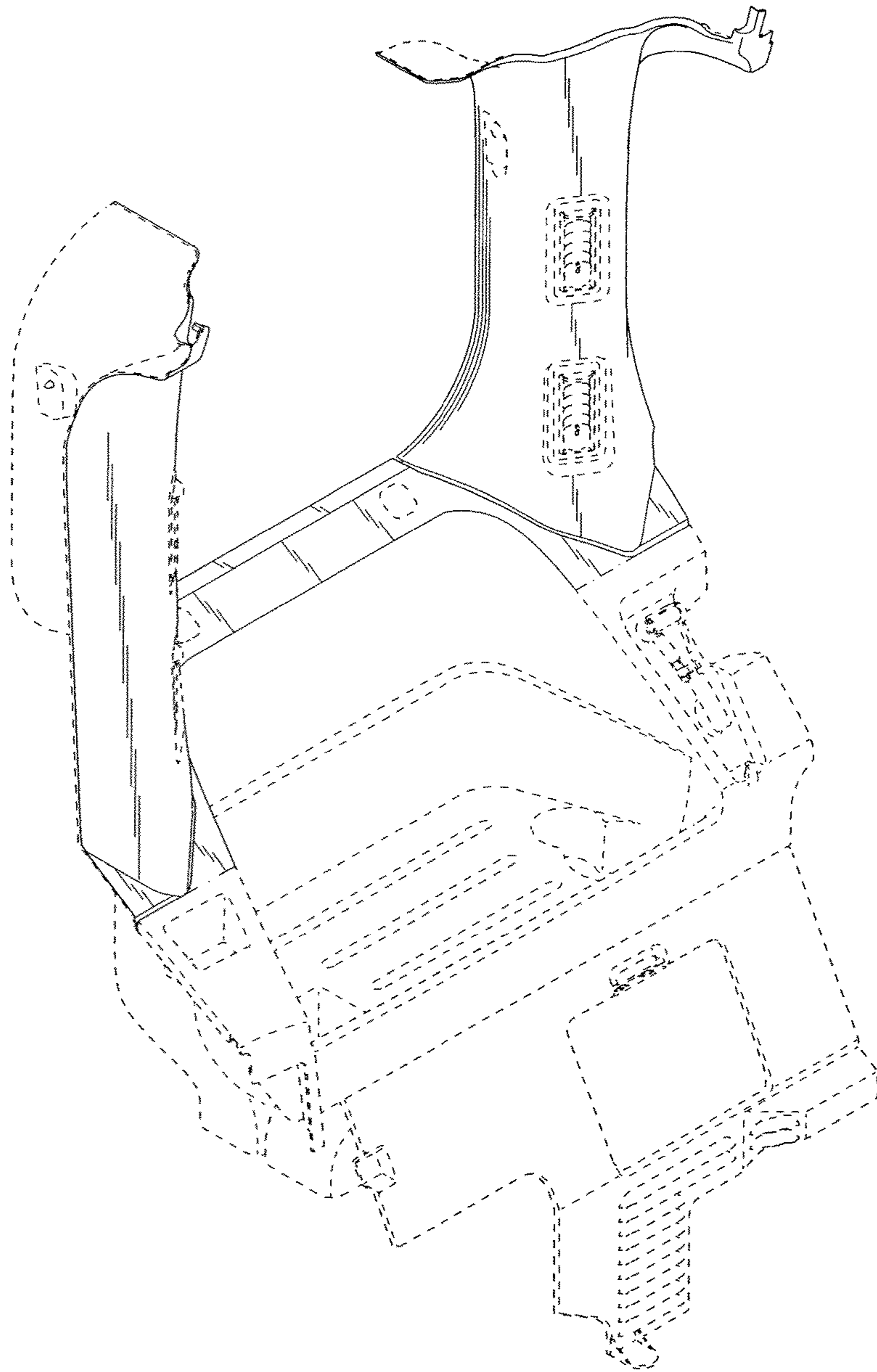

FIG.2

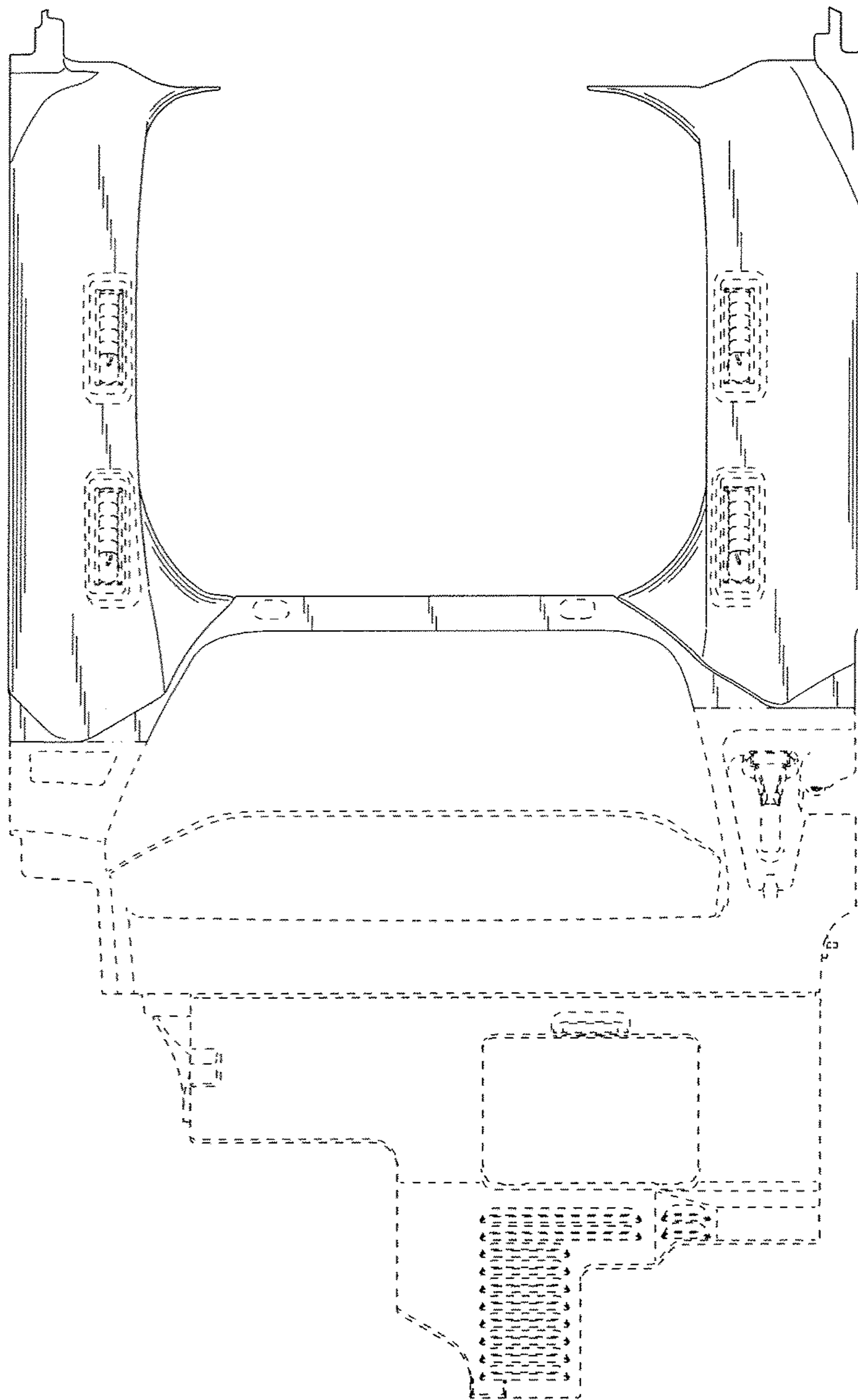

FIG.3

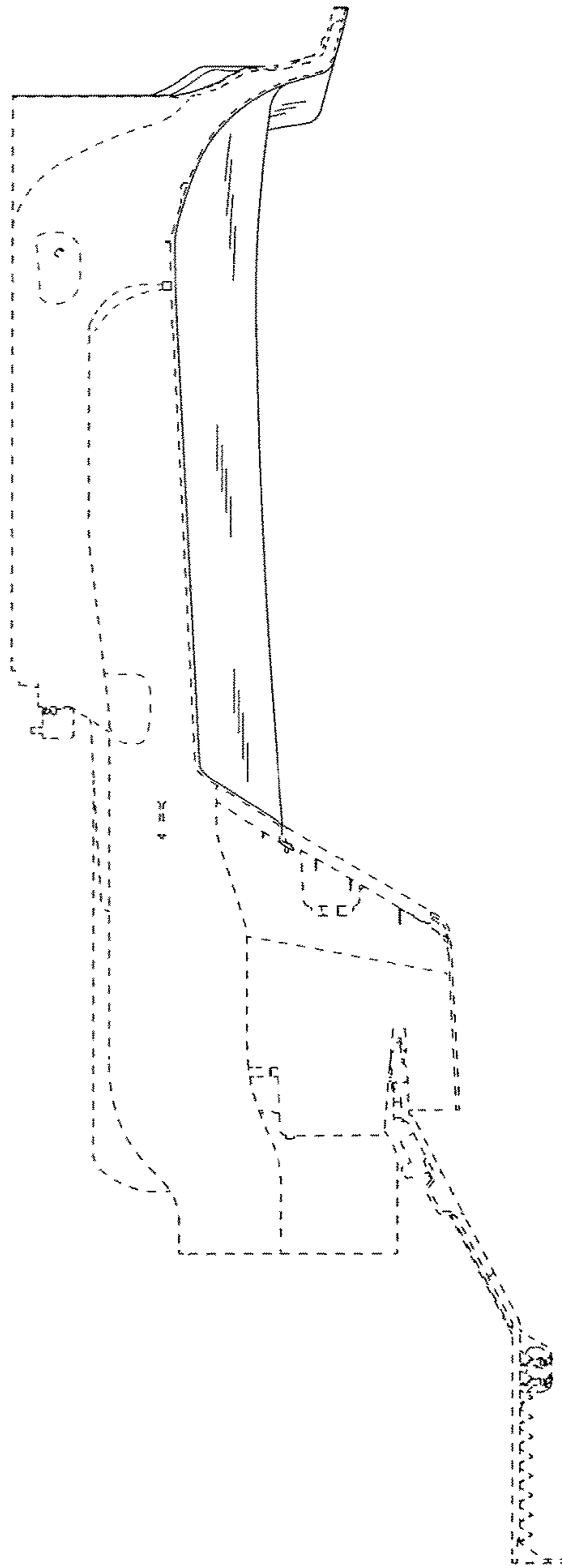

FIG.4



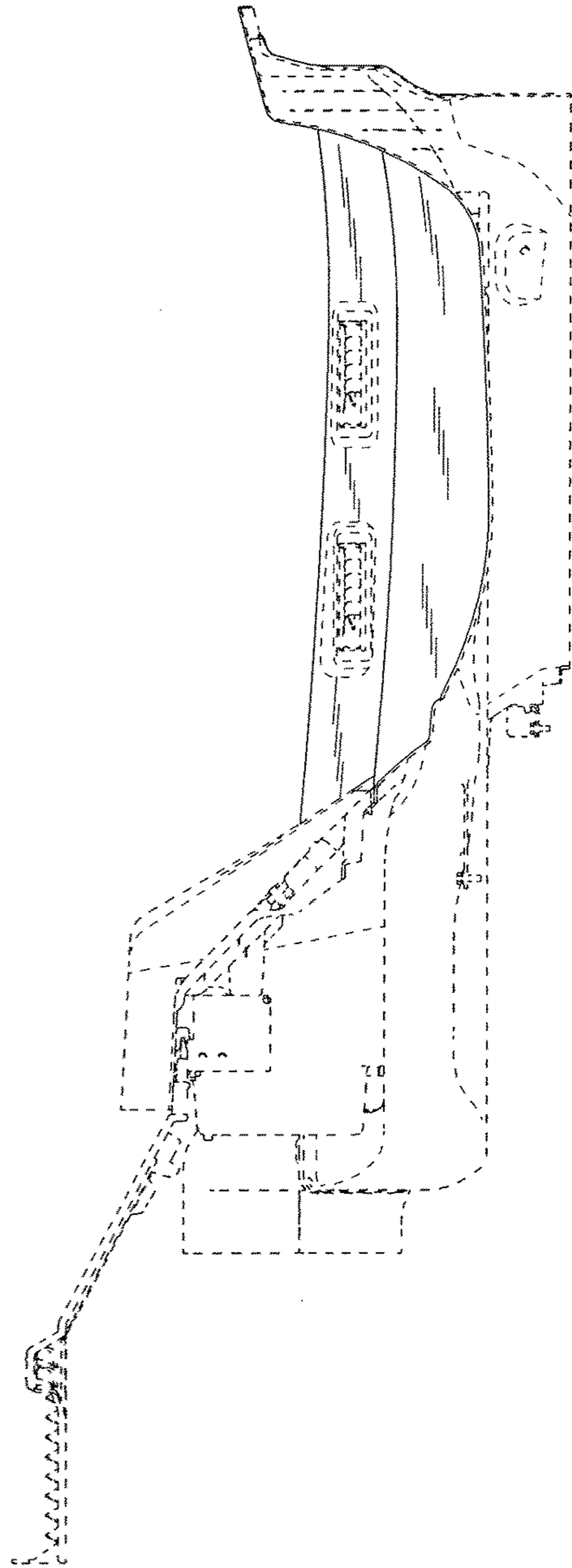

FIG.5

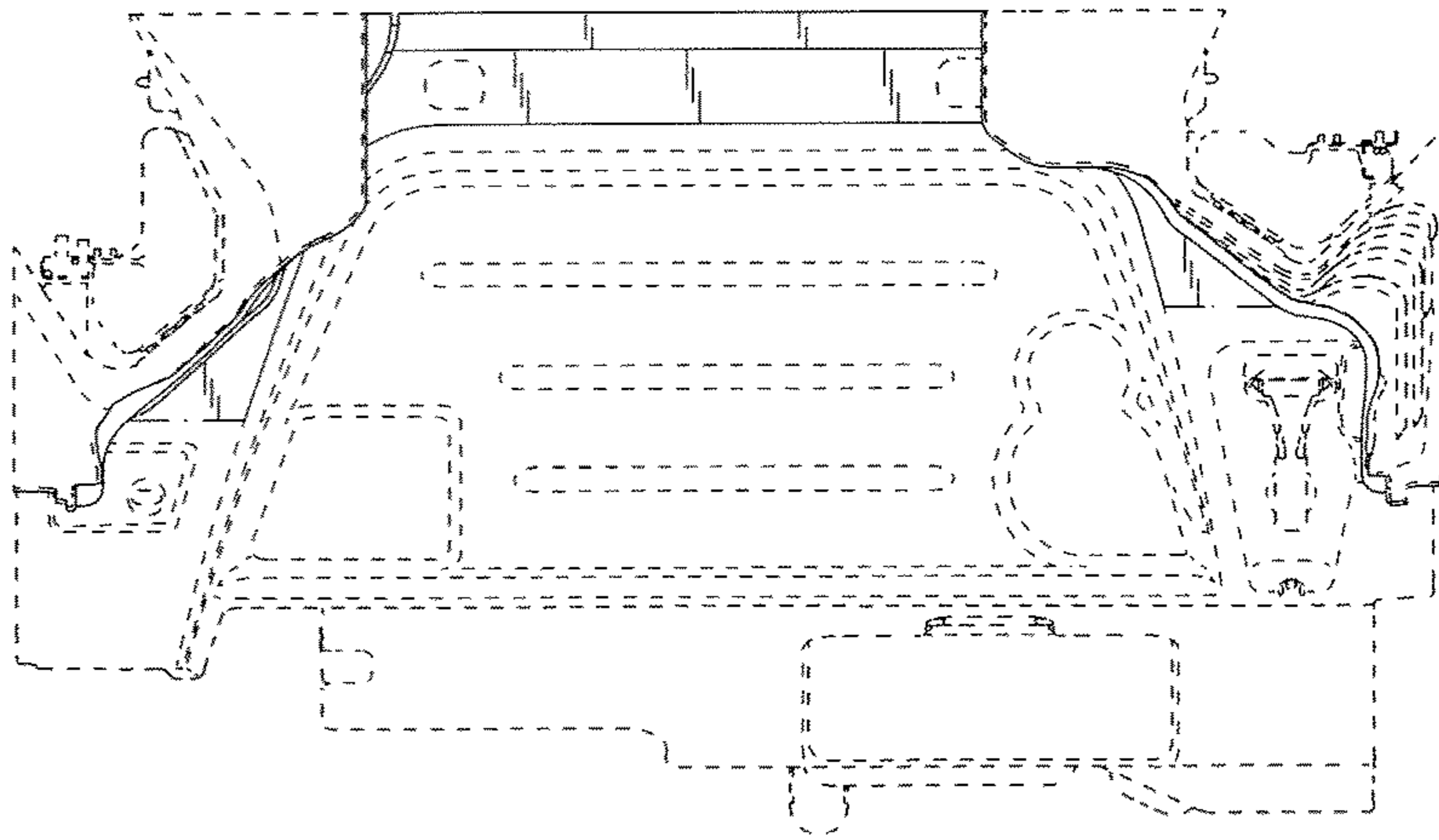

FIG.6