



US00D727970S

(12) **United States Design Patent**
Peterson

(10) **Patent No.:** **US D727,970 S**

(45) **Date of Patent:** **** Apr. 28, 2015**

- (54) **COMBINED POSITIVE CRANKCASE VENTILATION VALVE AND DYNAMIC CAMSHAFT SEAL**
- (71) Applicant: **David C. Peterson**, Independence, KS (US)
- (72) Inventor: **David C. Peterson**, Independence, KS (US)
- (73) Assignee: **Standard Motor Products, Inc.**, Long Island City, NY (US)
- (**) Term: **14 Years**
- (21) Appl. No.: **29/462,102**
- (22) Filed: **Jul. 31, 2013**
- (51) **LOC (10) Cl.** **15-01**
- (52) **U.S. Cl.**
USPC **D15/5**
- (58) **Field of Classification Search**
CPC F02D 9/107; D02F 7/00; C10N 2240/10;
F02B 33/04; F02B 2275/20; F02B 75/007;
F02B 2275/34; F02B 33/28; F02B 75/225;
F01N 13/0011
USPC D15/1-6; 123/590, 574
See application file for complete search history.

2006/0236989	A1*	10/2006	Callahan	123/574
2009/0250044	A1	10/2009	Braun et al.		
2012/0012081	A1*	1/2012	Kado et al.	123/403
2012/0138031	A1	6/2012	Shin		
2013/0025564	A1*	1/2013	Setiadi	123/198 E
2013/0239932	A1*	9/2013	Jessberger et al.	123/572
2014/0033668	A1*	2/2014	Kleynen	55/502

OTHER PUBLICATIONS

Photograph, 8611P Device, Front View, The 8611P device of Standard Motor Products, Inc., is a unitary camshaft seal and PCV valve bolted to a valve cover in an engine. The 8611P device has two apertures to receive fasteners to bolt the device to the valve cover. The device forms a seal with the valve cover when bolted in place.

Photograph, 8611P Device, Back View.
 Photograph, 8611P Device, Left Side View.
 Photograph, 8611P Device, Right Side View.
 Photograph, 8611P Device, Top View.
 Photograph, 8611P Device, Bottom View.
 Photograph, 8611P Device, Perspective View 1.
 Photograph, 8611P Device, Perspective View 2.
 Photograph, 8611P Device, Perspective View 3.
 Photograph, 8611P Device, Perspective View 4.

* cited by examiner

Primary Examiner — T. Chase Nelson
Assistant Examiner — Ania Aman
 (74) *Attorney, Agent, or Firm* — Law Office of William Gustavson, PC

(57) **CLAIM**

The ornamental design for a combined positive crankcase ventilation valve and dynamic camshaft seal, as shown and described.

DESCRIPTION

FIG. 1 is a perspective front view of a combined positive crankcase ventilation valve and dynamic camshaft seal showing my new design;
 FIG. 2 is a front elevation view;
 FIG. 3 is a rear elevation view;
 FIG. 4 is a left side elevation view;
 FIG. 5 is a right side elevation view;
 FIG. 6 is a top plan view;
 FIG. 7 is a bottom plan view; and,
 FIG. 8 is a rear perspective view.
 Structure shown in broken line forming no part of the claimed design.

1 Claim, 8 Drawing Sheets

(56) **References Cited**

U.S. PATENT DOCUMENTS

2,346,736	A	4/1944	Engstrom et al.		
3,158,142	A	11/1964	Bradshaw		
3,198,208	A	8/1965	Tramontini		
3,766,898	A	10/1973	McMullen		
4,169,432	A	10/1979	White		
4,401,093	A	8/1983	Gates, Jr. et al.		
4,602,607	A	7/1986	Balsley		
6,062,206	A*	5/2000	Nelson et al.	123/573
6,546,921	B1*	4/2003	Callahan	123/573
6,561,171	B2*	5/2003	Burgess	123/572
6,925,994	B2*	8/2005	Michel	123/573
7,059,311	B2	6/2006	Prasad		
7,104,252	B1*	9/2006	Pattullo	123/311
7,131,433	B1	11/2006	Lindberg et al.		
7,263,984	B2	9/2007	Wade et al.		
7,316,226	B2*	1/2008	Callahan	123/572

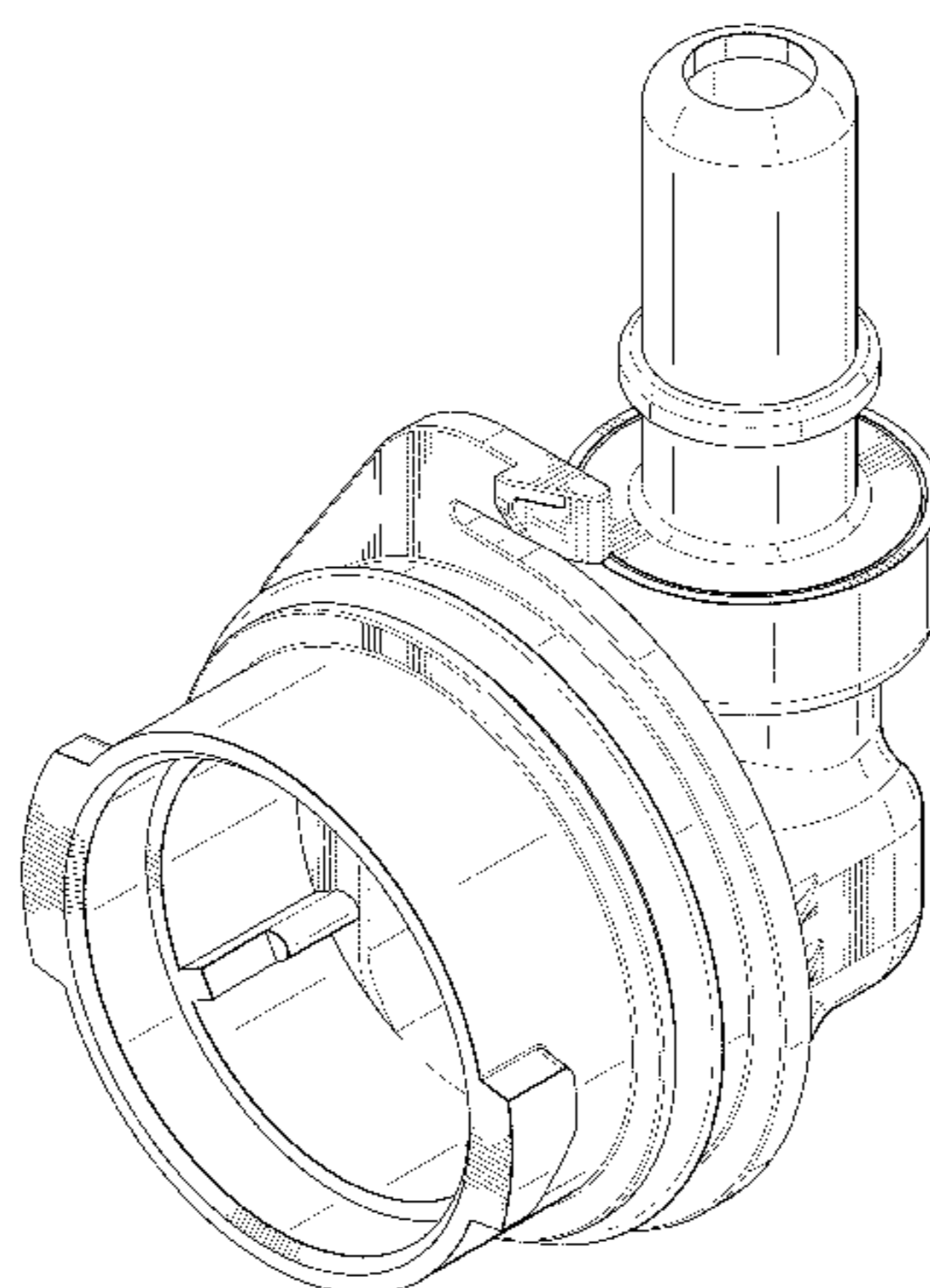

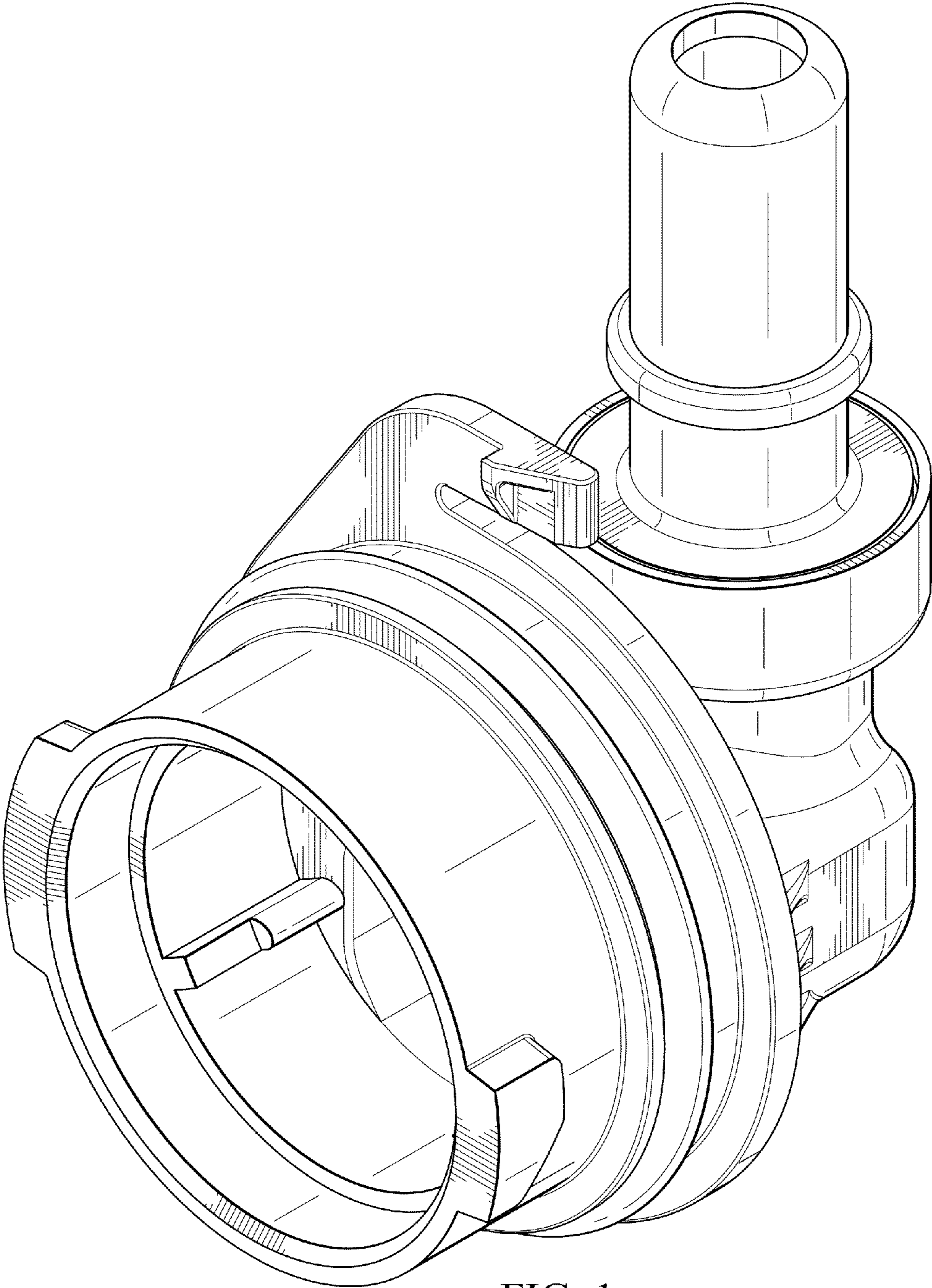

FIG. 1

SMPI D-2273

REPLACEMENT
SHEET

2/8

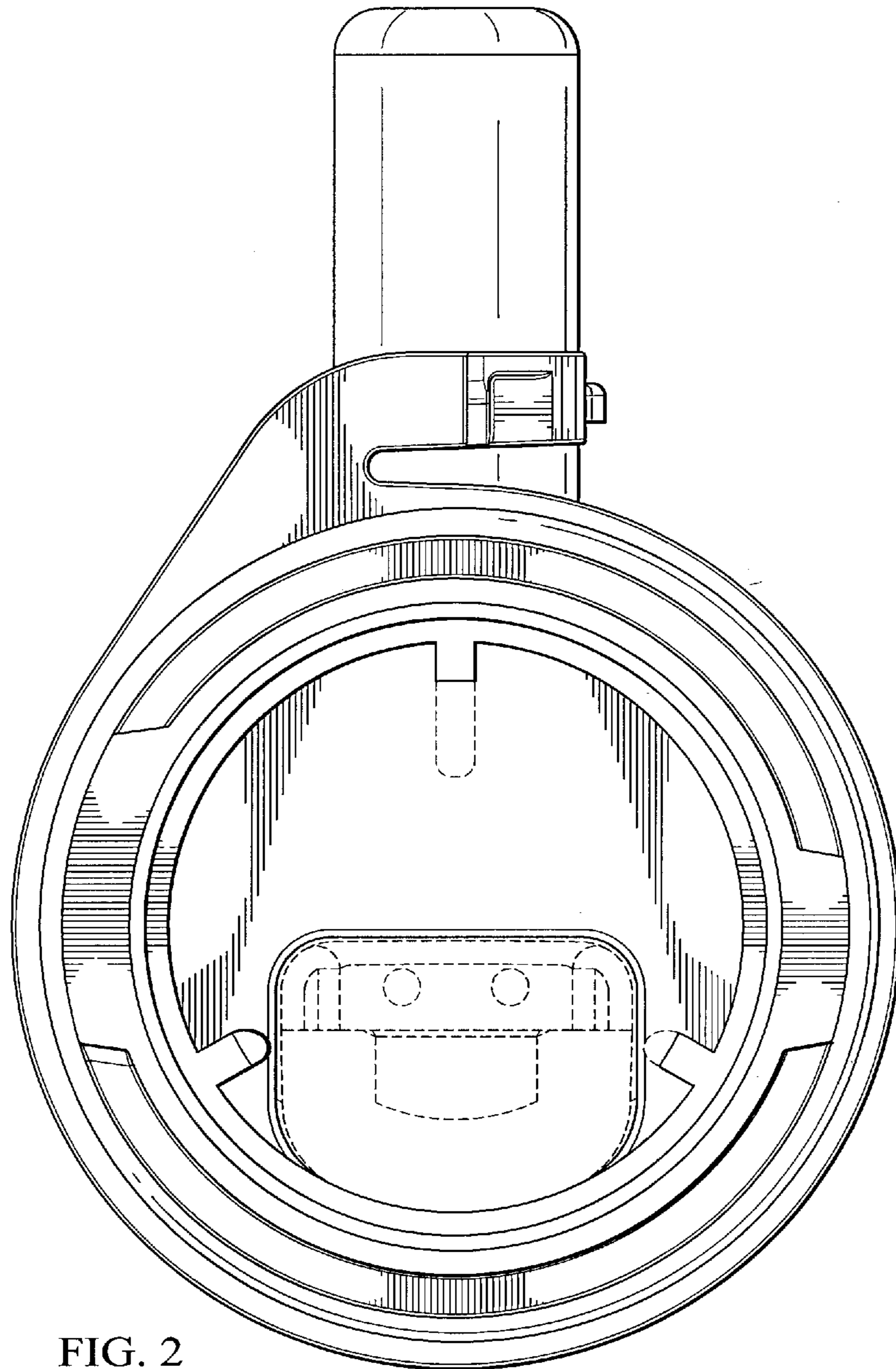

FIG. 2

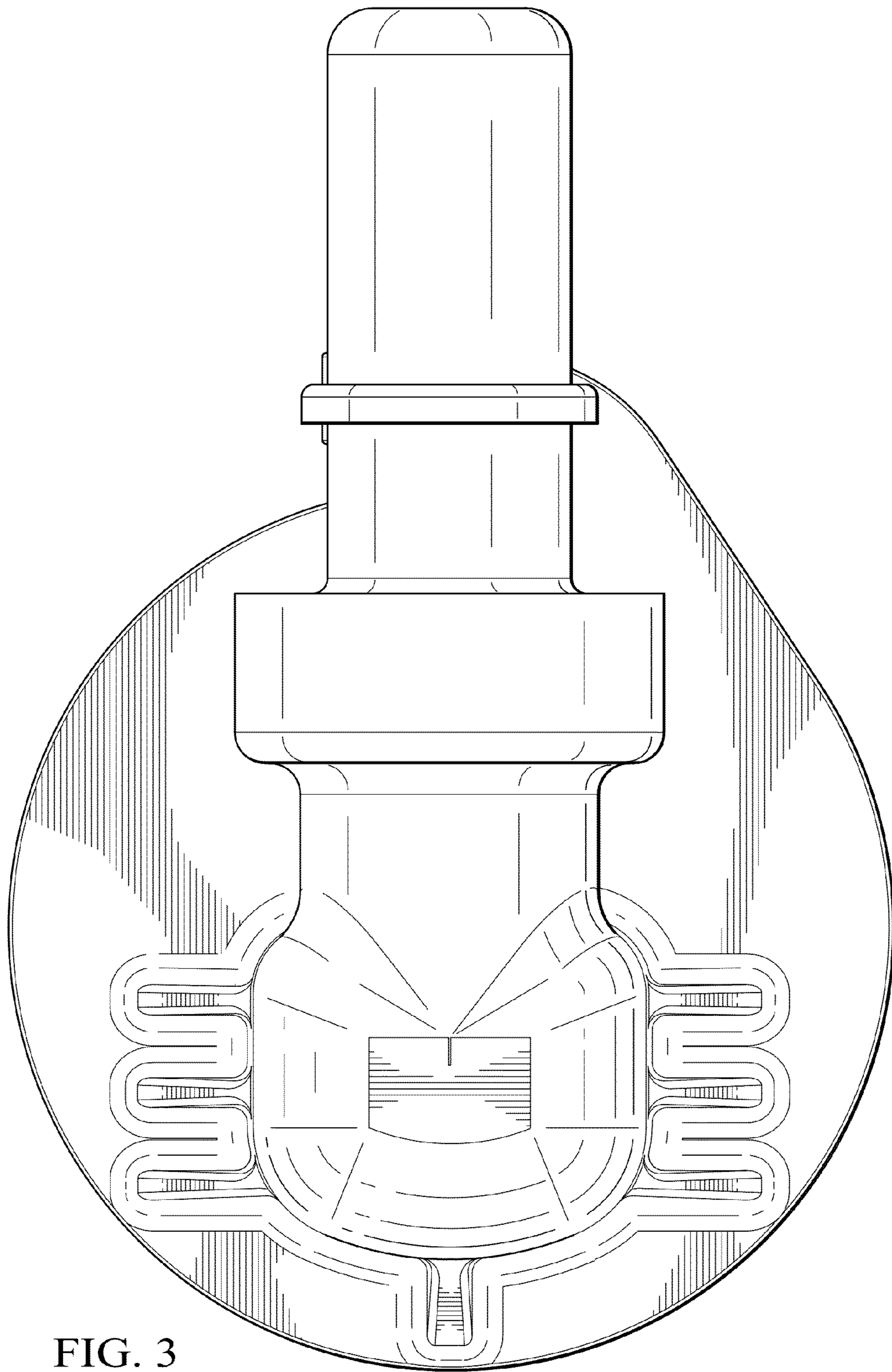

FIG. 3

FIG. 4

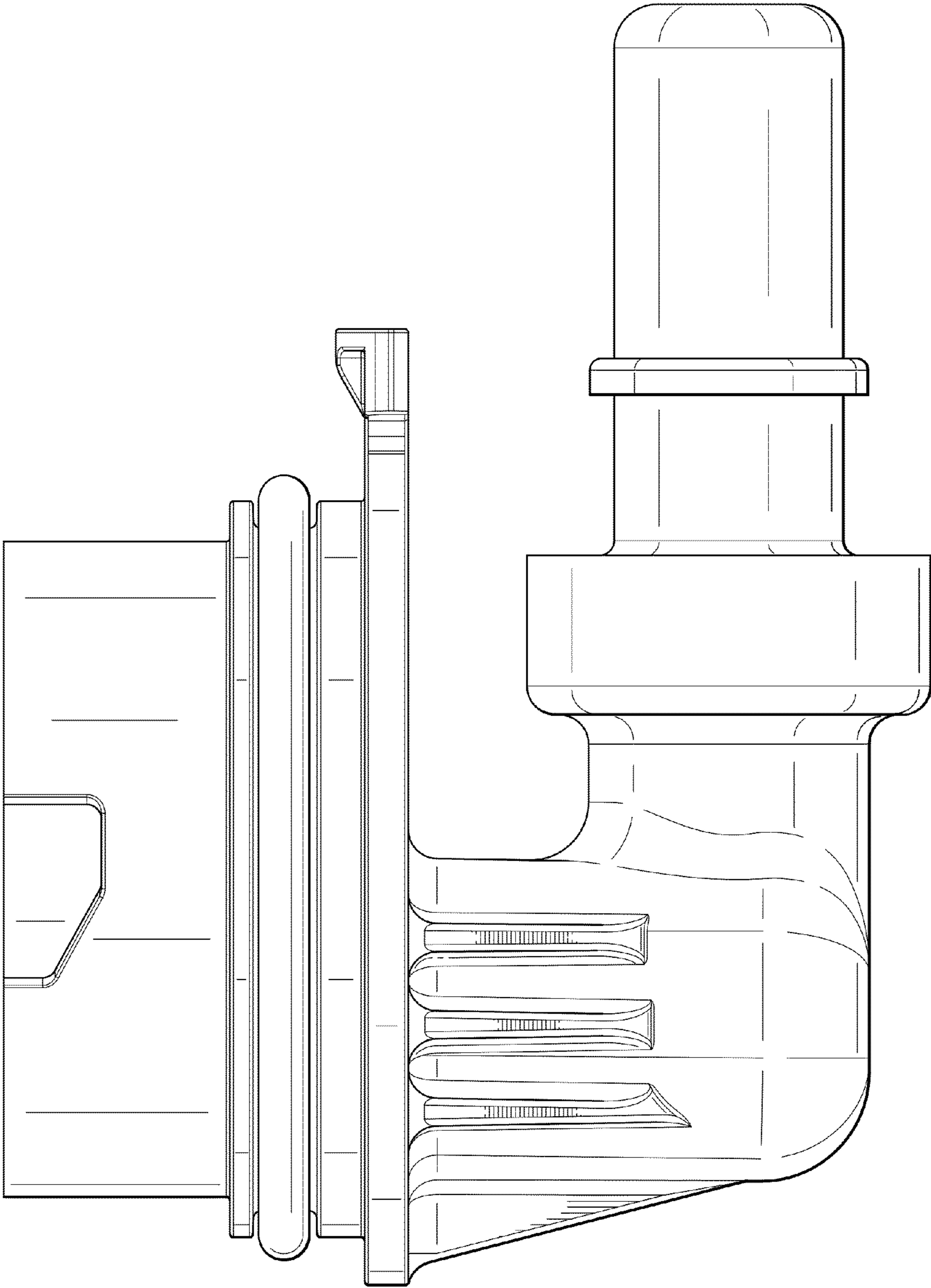

FIG. 5

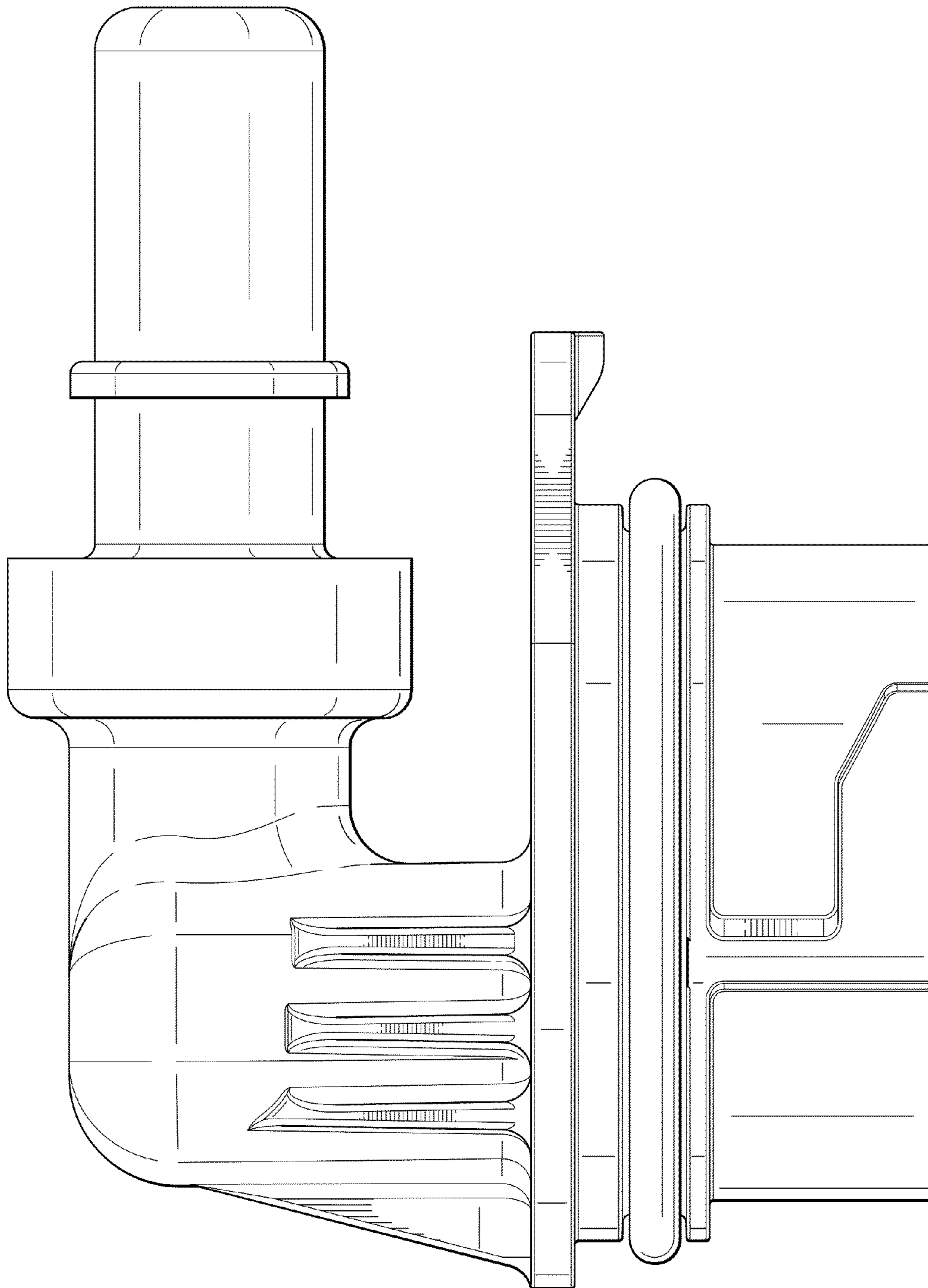

FIG. 6

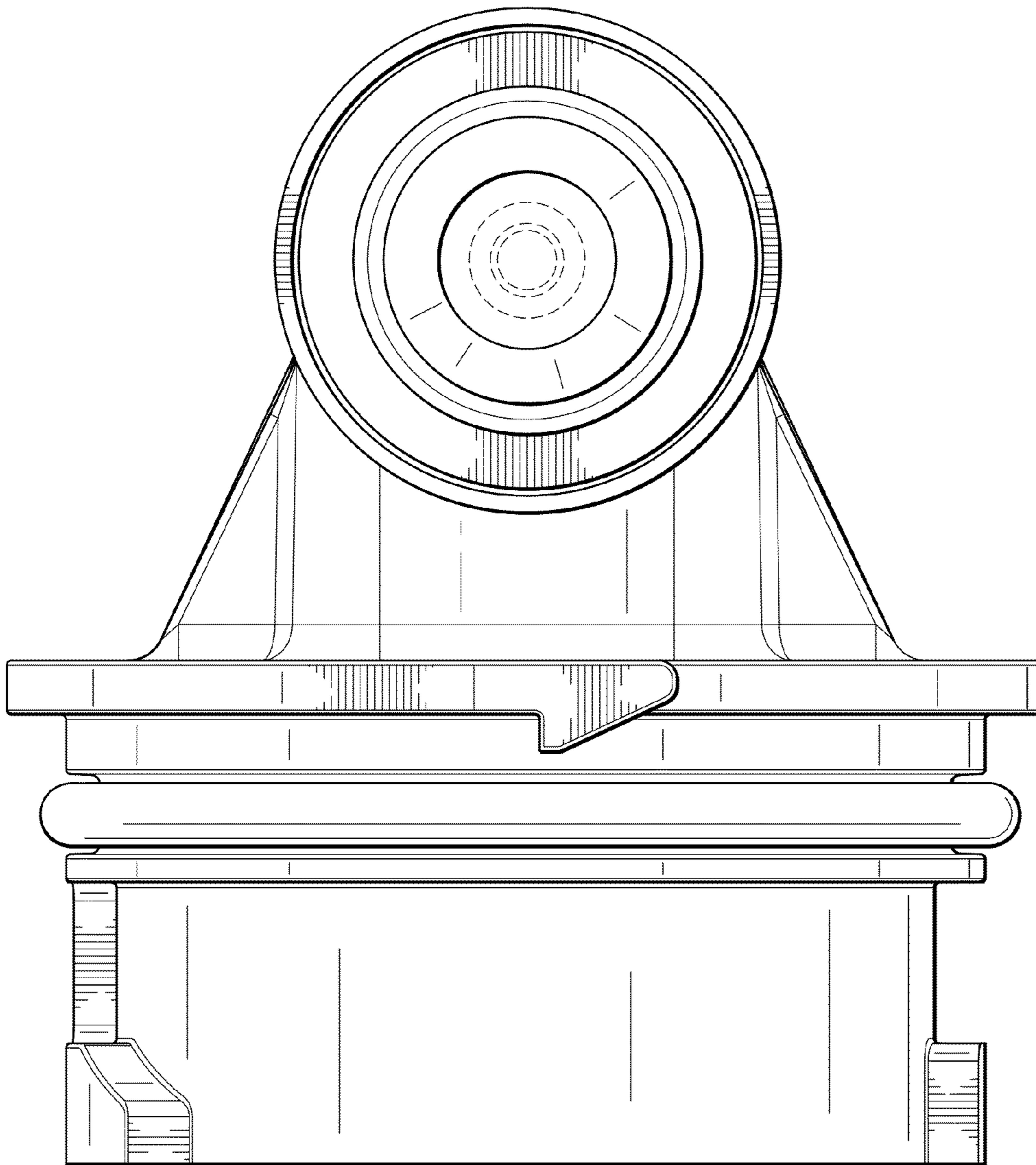

FIG. 7

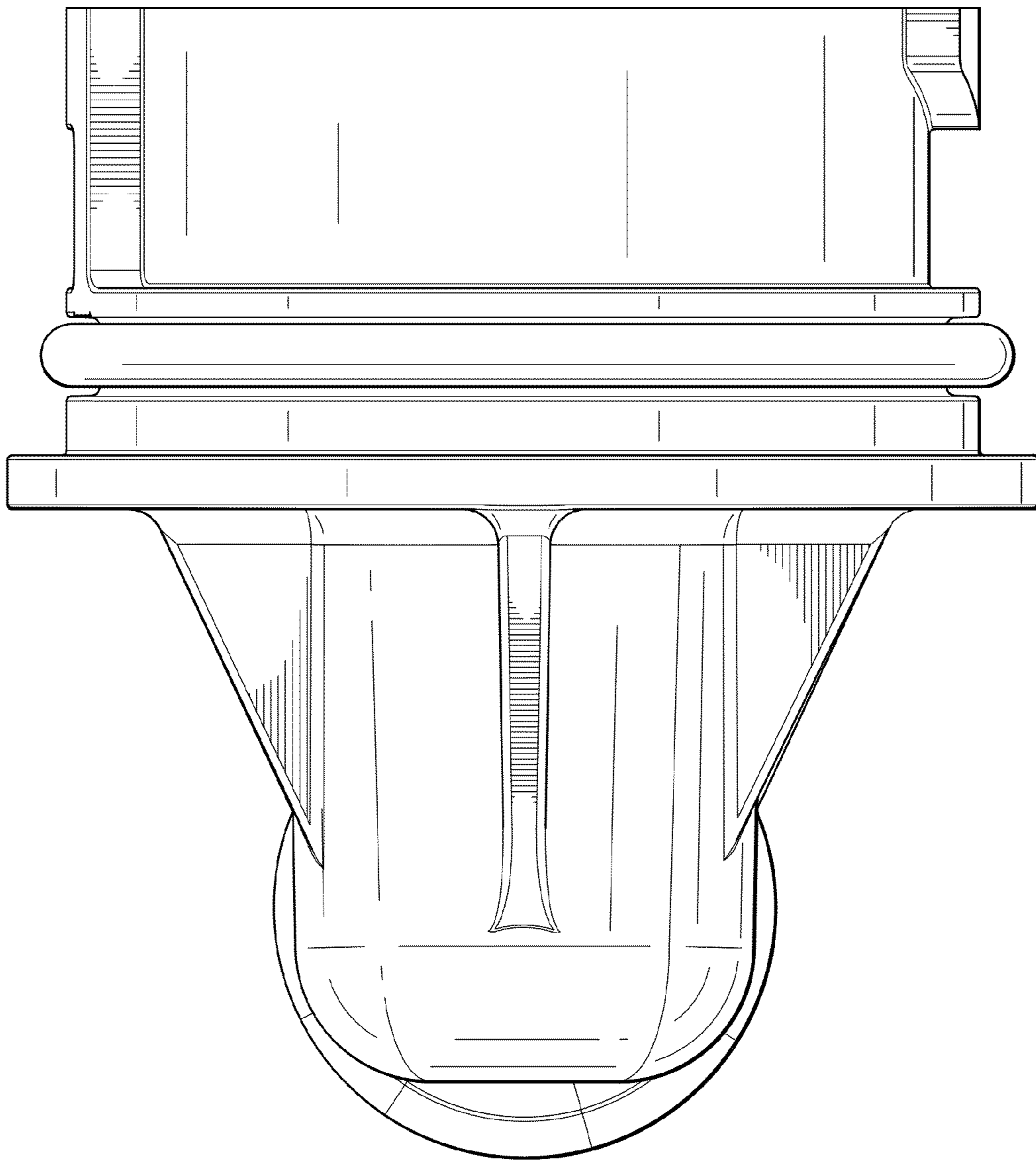

FIG. 8

