



US00D727855S

(12) **United States Design Patent**
Cloran et al.

(10) **Patent No.:** **US D727,855 S**
(45) **Date of Patent:** **** Apr. 28, 2015**

(54) **CABLE ACTUATED SWITCH OPERATING DEVICE**

(71) Applicant: **Rockwell Automation Technologies, Inc.**, Mayfield Heights, OH (US)

(72) Inventors: **Shawn D. Cloran**, Wauwatosa, WI (US);
Edward Byaliy, Mequon, WI (US);
Christopher J Wieloch, Brookfield, WI (US)

(73) Assignee: **Rockwell Automation Technologies, Inc.**, Mayfield Heights, OH (US)

(**) Term: **14 Years**

(21) Appl. No.: **29/485,555**

(22) Filed: **Mar. 20, 2014**

(51) **LOC (10) Cl.** **13-03**

(52) **U.S. Cl.**
USPC **D13/158**

(58) **Field of Classification Search**

CPC A63H 33/101; A63H 29/00; A63H 30/00;
A63H 30/005; H01B 17/00; H01B 17/56;
H01H 2003/008; F16C 1/101; F16C 1/22;
F16C 11/00; F16C 1/10; H01R 13/057;
H01R 13/424; H01R 13/432; H01R 13/5205
USPC D13/110, 112, 122-133, 158-161, 184,
D13/199; D15/143, 148, 199; 310/10, 12,
310/15, 40 R, 300; 315/152, 158, 560;
361/622, 627, 628, 643
See application file for complete search history.

(56) **References Cited**

U.S. PATENT DOCUMENTS

D240,432 S * 7/1976 Oka et al. D13/125
D240,636 S * 7/1976 Haubein D13/158

5,266,056 A * 11/1993 Baderschneider et al. ... 439/745
5,428,196 A * 6/1995 Beatty, Jr. et al.
D392,251 S * 3/1998 Altman et al. D13/110
D399,830 S * 10/1998 Nagai et al. D13/158
D401,226 S * 11/1998 Inoko D13/184
5,973,279 A 10/1999 Turner et al.
6,504,460 B2 1/2003 DeGrazia et al.
6,642,463 B1 11/2003 Turner
D499,698 S * 12/2004 Ramirez D13/110
D614,144 S * 4/2010 Arosio D13/166
D636,798 S * 4/2011 Fukano et al. D15/143
D695,798 S * 12/2013 Wu D15/143
D704,238 S * 5/2014 Fukano et al. D15/143
2009/0175676 A1 * 7/2009 Ficyk 403/123
2013/0330118 A1 * 12/2013 Van Dyne 403/109.2

* cited by examiner

Primary Examiner — Thomas Johannes

Assistant Examiner — Shawn T Gingrich

(74) *Attorney, Agent, or Firm* — Boyle Fredrickson, S.C.

(57) **CLAIM**

The ornamental design for a cable actuated switch operating device, substantially as shown and described.

DESCRIPTION

FIG. 1 is a perspective view of a cable actuated switch operating device according to the present invention;
FIG. 2 is a front side elevation view thereof;
FIG. 3 is a left side elevation view thereof;
FIG. 4 is a top plan view thereof;
FIG. 5 is a rear side elevation view thereof;
FIG. 6 is a right side elevation view thereof; and,
FIG. 7 is a bottom plan view thereof.
The broken line portion of the figure drawings is included to show unclaimed subject matter only and forms no part of the claimed design.

1 Claim, 3 Drawing Sheets

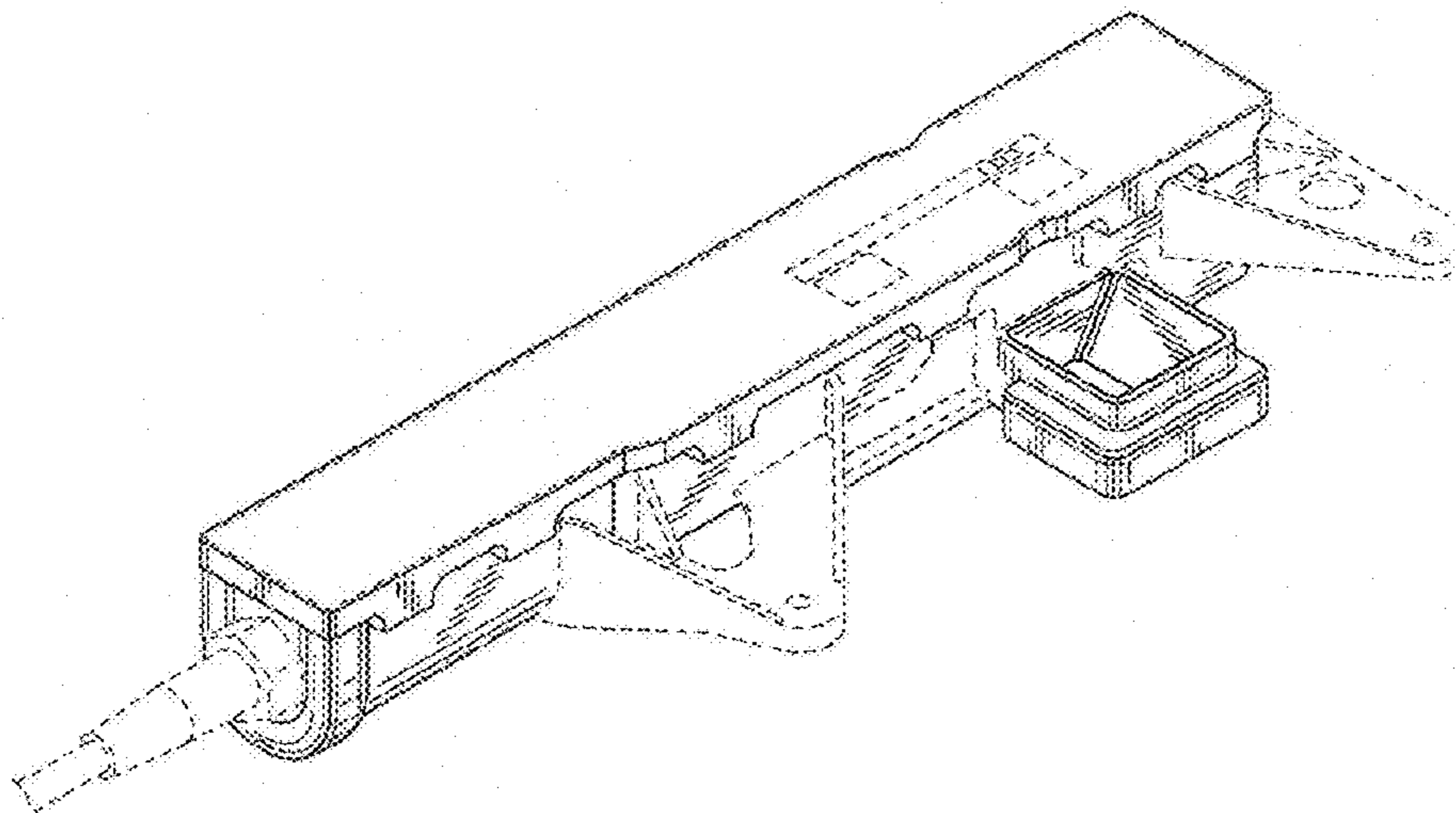

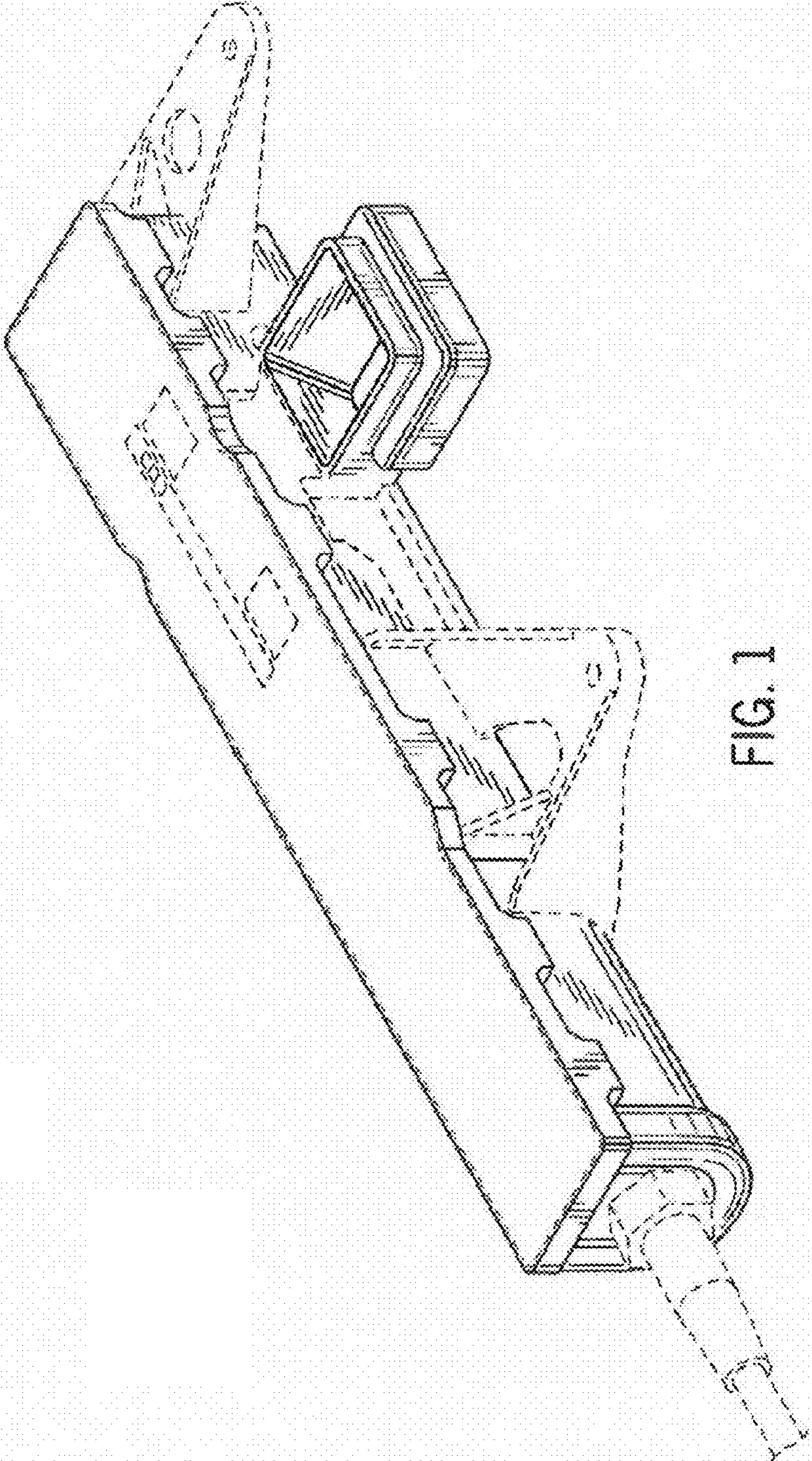

FIG. 1

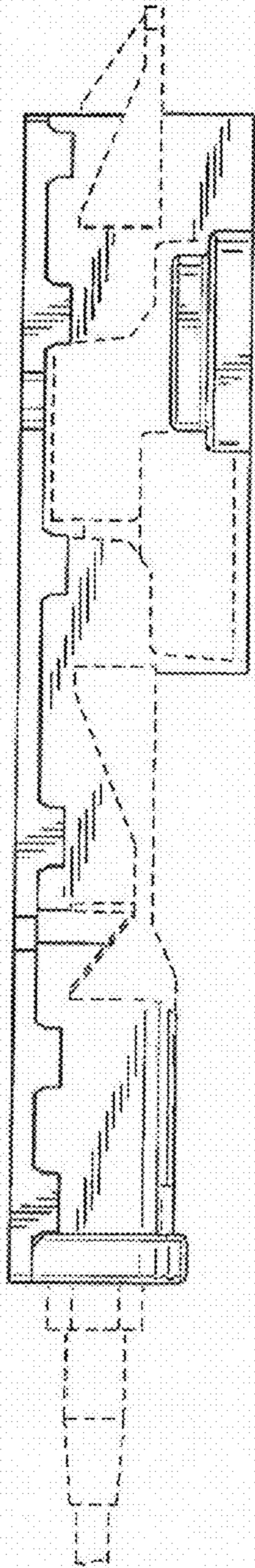

FIG. 2

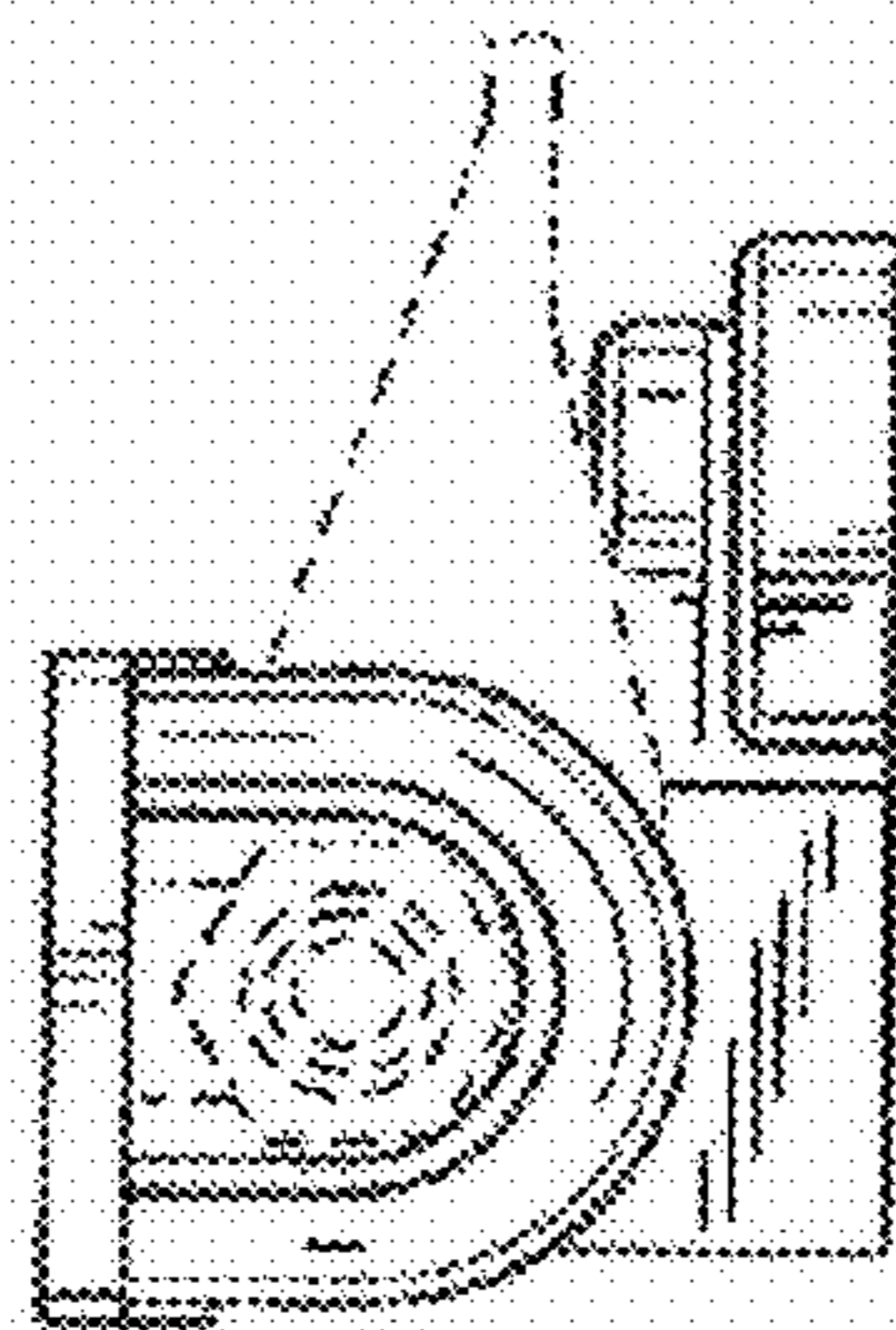

FIG. 3

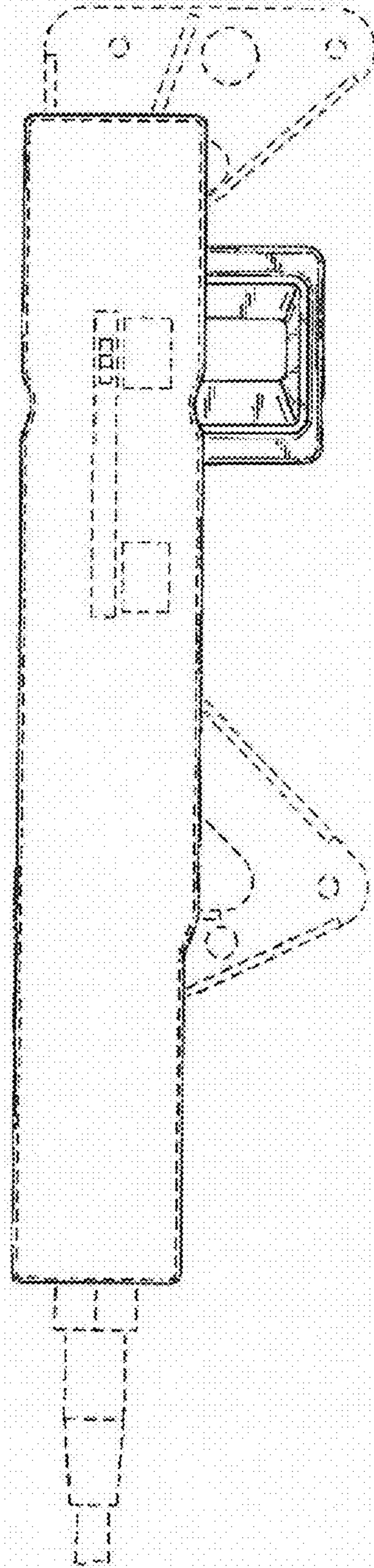

FIG. 4

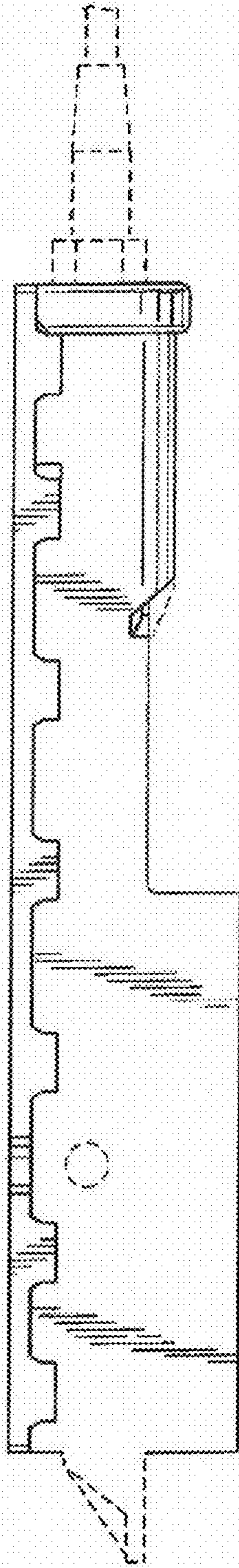

FIG. 5

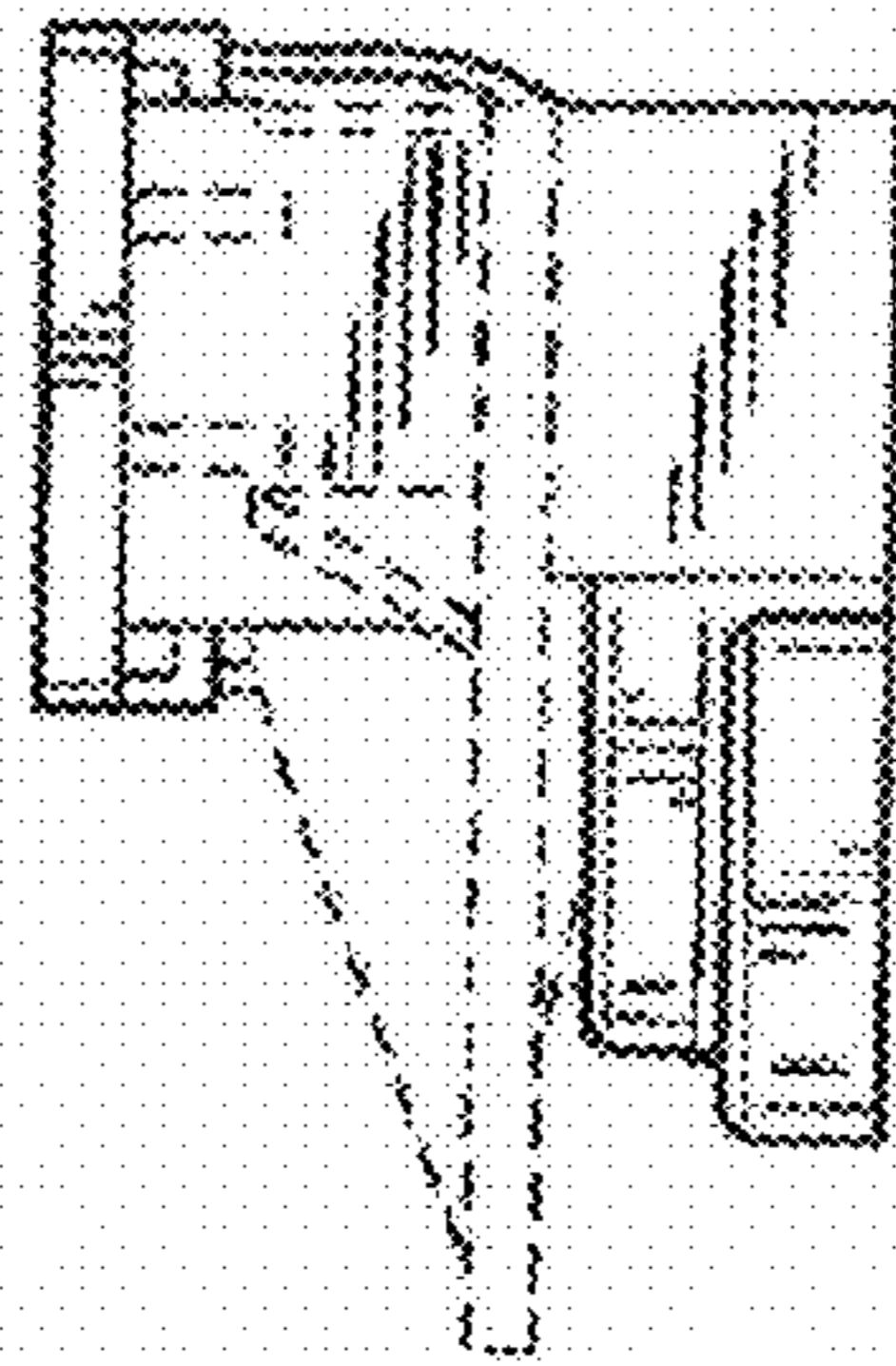

FIG. 6

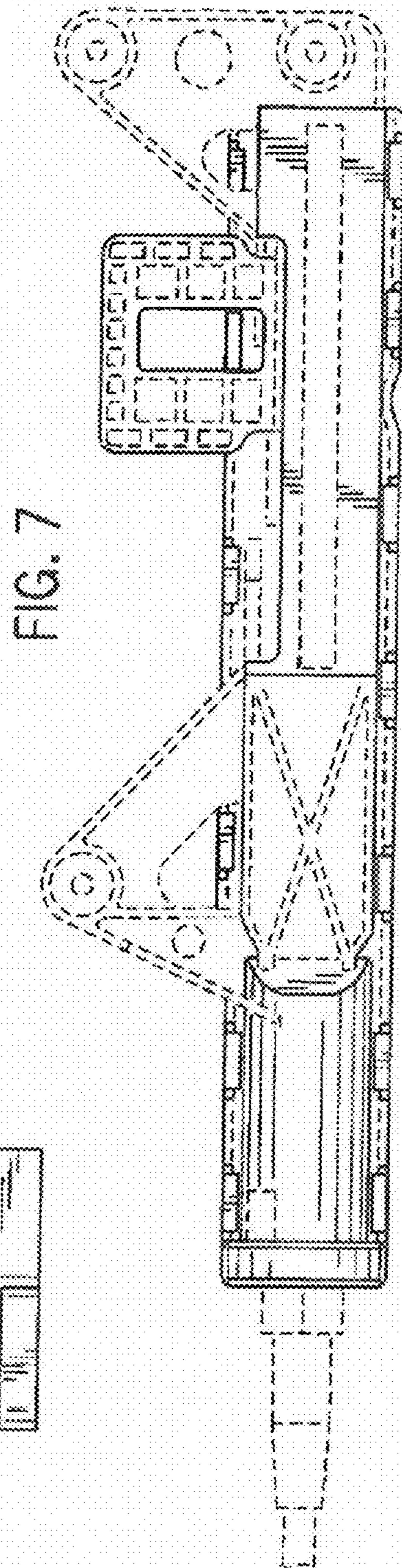

FIG. 7