



US00D727838S

(12) **United States Design Patent**
Ochi

(10) **Patent No.:** **US D727,838 S**
(45) **Date of Patent:** **** Apr. 28, 2015**

(54) **AUTOMOBILE TIRE**

FOREIGN PATENT DOCUMENTS

(71) Applicant: **Naoya Ochi**, Tokyo (JP)

JP 1407580 S 2/2012

(72) Inventor: **Naoya Ochi**, Tokyo (JP)

OTHER PUBLICATIONS

(73) Assignee: **Bridgestone Corporation**, Tokyo (JP)

Japanese Design Gazette dated Apr. 1, 2013 issued in the counterpart Japanese Design Application No. D2012-22629.

(**) Term: **14 Years**

* cited by examiner

(21) Appl. No.: **29/449,861**

Primary Examiner — George D Kirschbaum

(22) Filed: **Mar. 15, 2013**

(74) *Attorney, Agent, or Firm* — Sughrue Mion, PLLC

(30) **Foreign Application Priority Data**

(57) **CLAIM**

Sep. 19, 2012 (JP) 2012-022629

The ornamental design for an automobile tire, as shown and described.

(51) **LOC (10) Cl.** **12-15**

DESCRIPTION

(52) **U.S. Cl.**

USPC **D12/580**; D12/601

(58) **Field of Classification Search**

CPC B60C 1/00

USPC D12/568–603; 152/209.1–209.28

See application file for complete search history.

FIG. 1 is a perspective view of an automobile tire according to my new design;

FIG. 2 is a front view thereof;

FIG. 3 is a top view thereof;

FIG. 4 is a right side view thereof;

FIG. 5 is a left side view thereof;

FIG. 6 is a rear view thereof;

FIG. 7 is a fragmentary enlarged front view showing the details of the tread portion thereof;

FIG. 8 is a section view taken along line 8-8 in FIG. 7; and,

FIG. 9 is a section view taken along line 9-9 in FIG. 7.

(56) **References Cited**

U.S. PATENT DOCUMENTS

D84,528 S * 6/1931 Jone D12/571
D420,956 S * 2/2000 Rodicq et al. D12/602
D457,128 S * 5/2002 Robert et al. D12/602
D672,709 S * 12/2012 Kuwahara et al. D12/571

1 Claim, 9 Drawing Sheets

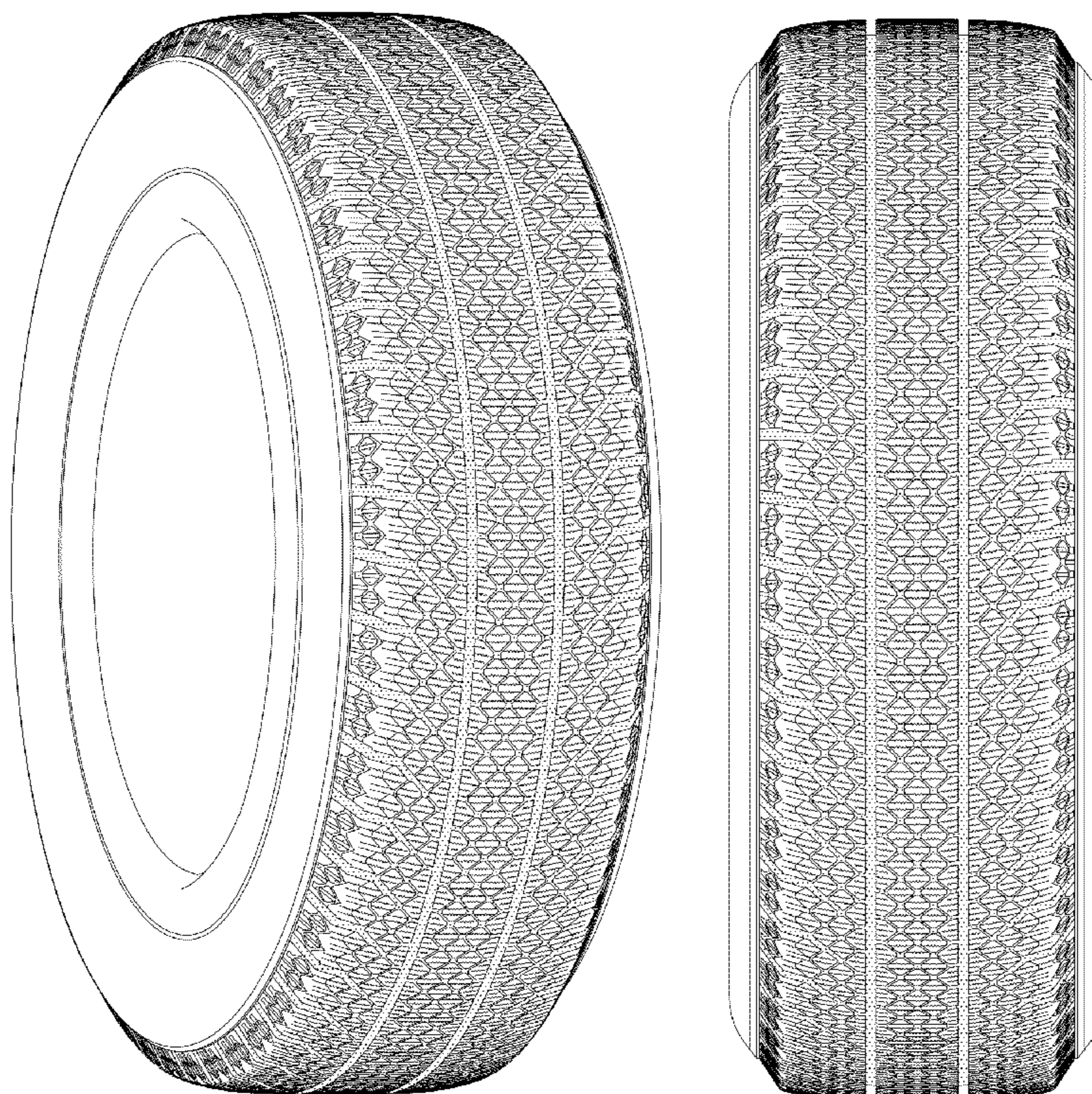

FIG. 1

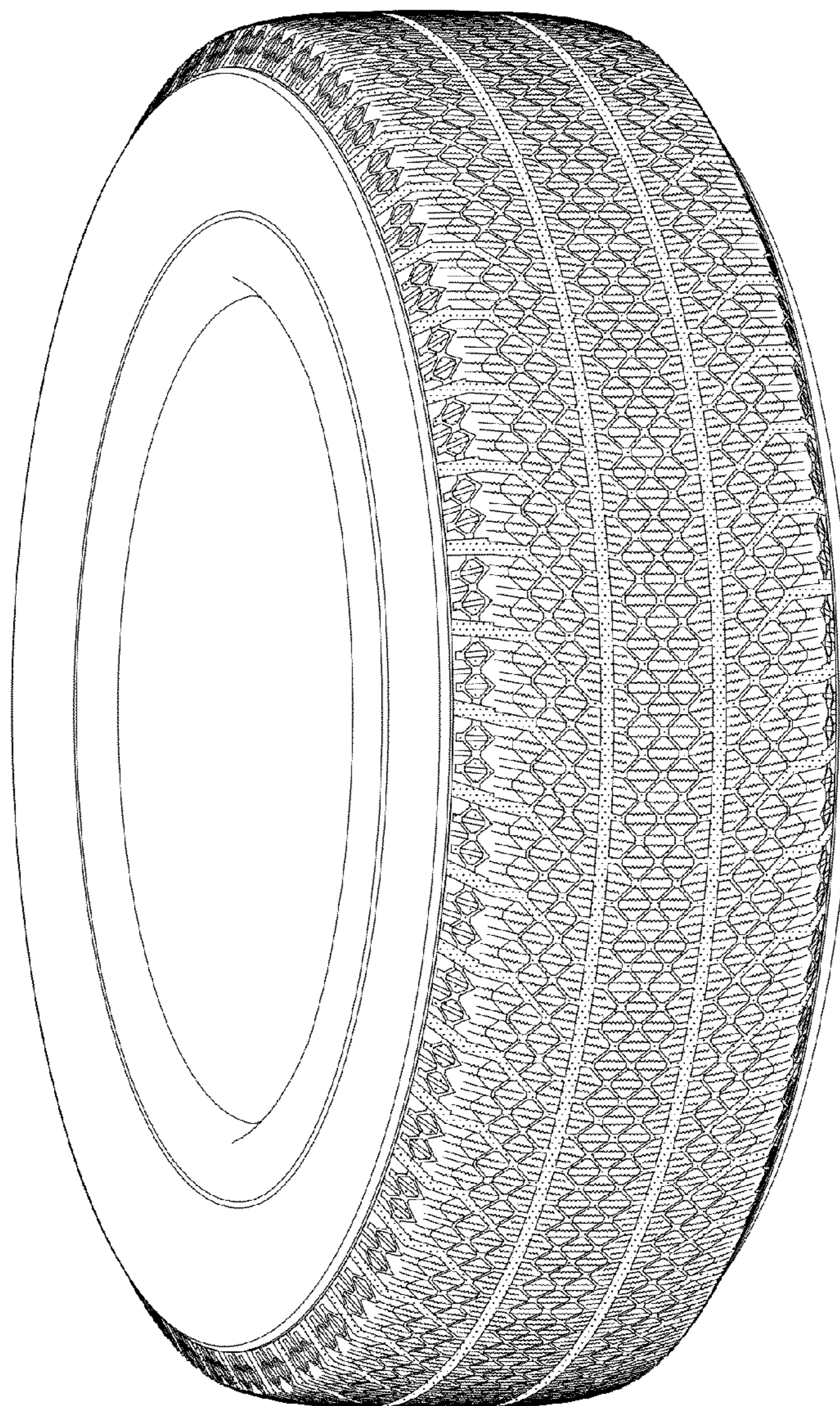

FIG. 2

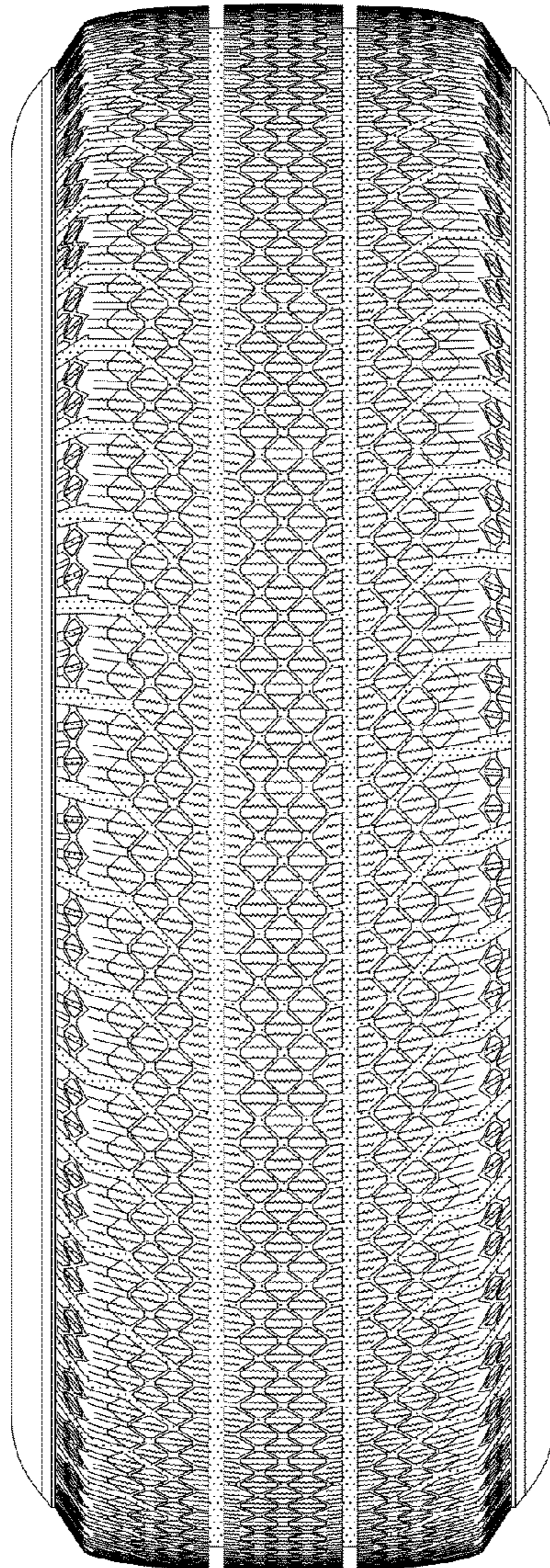

FIG. 3

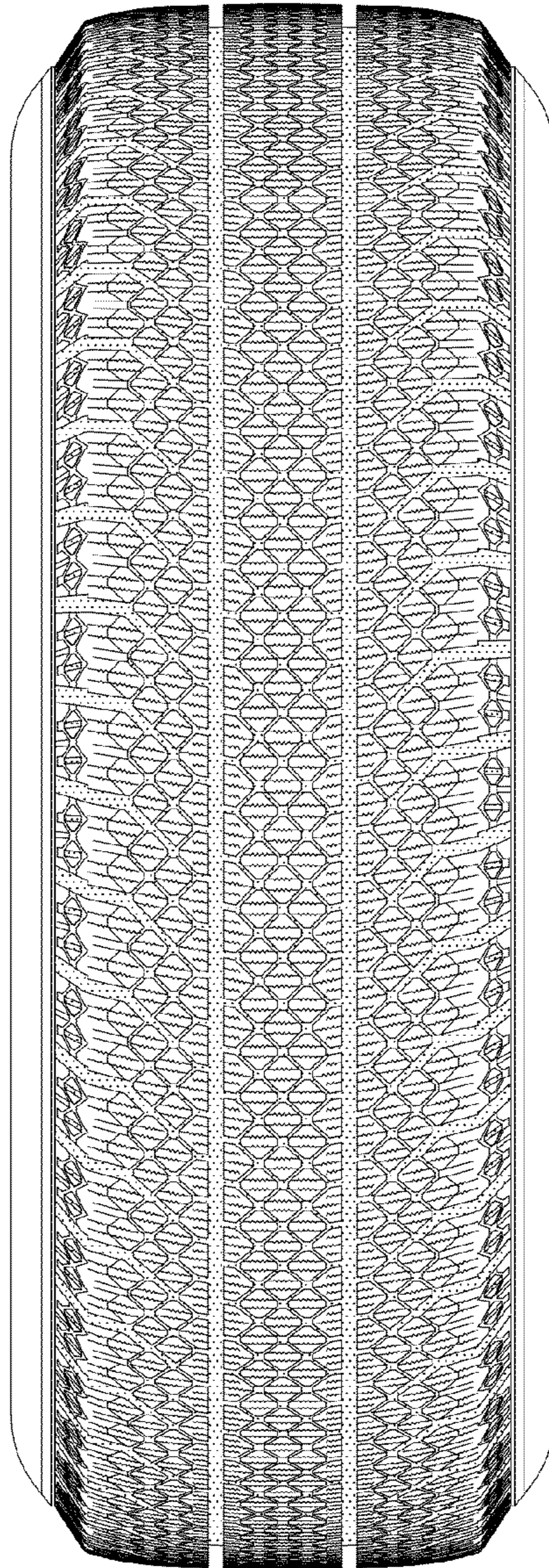

FIG. 4

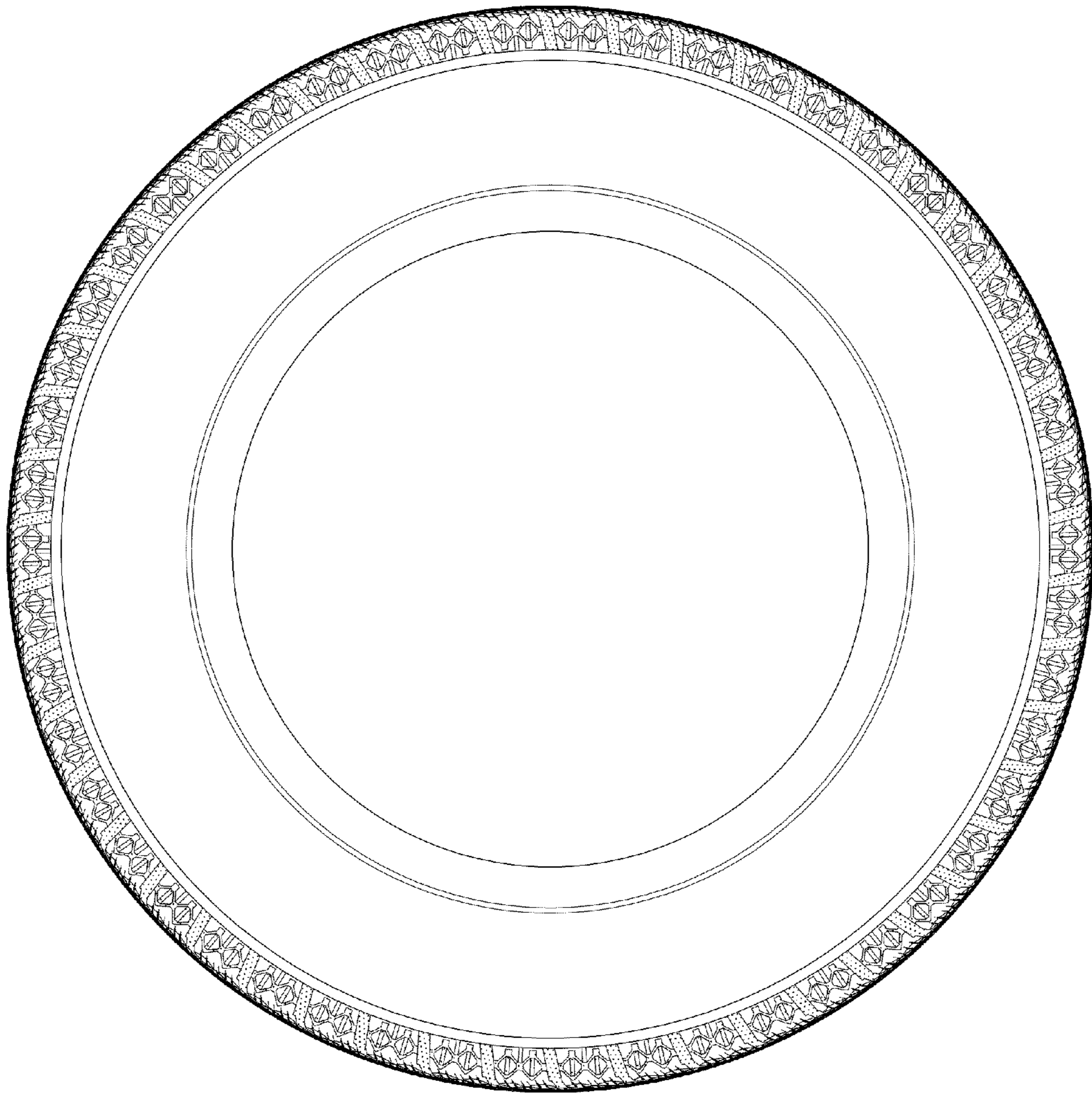

FIG. 5

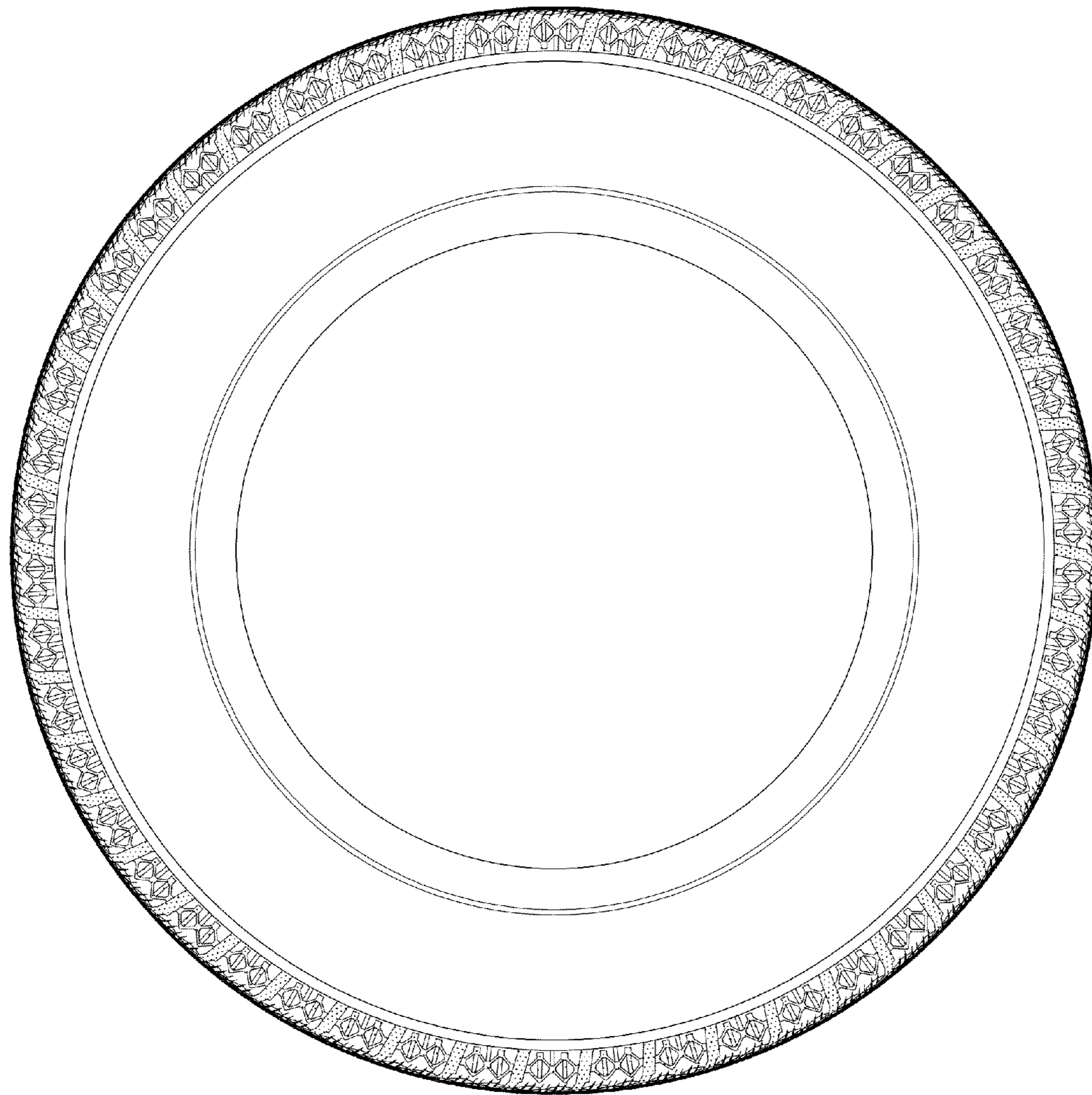

FIG. 6

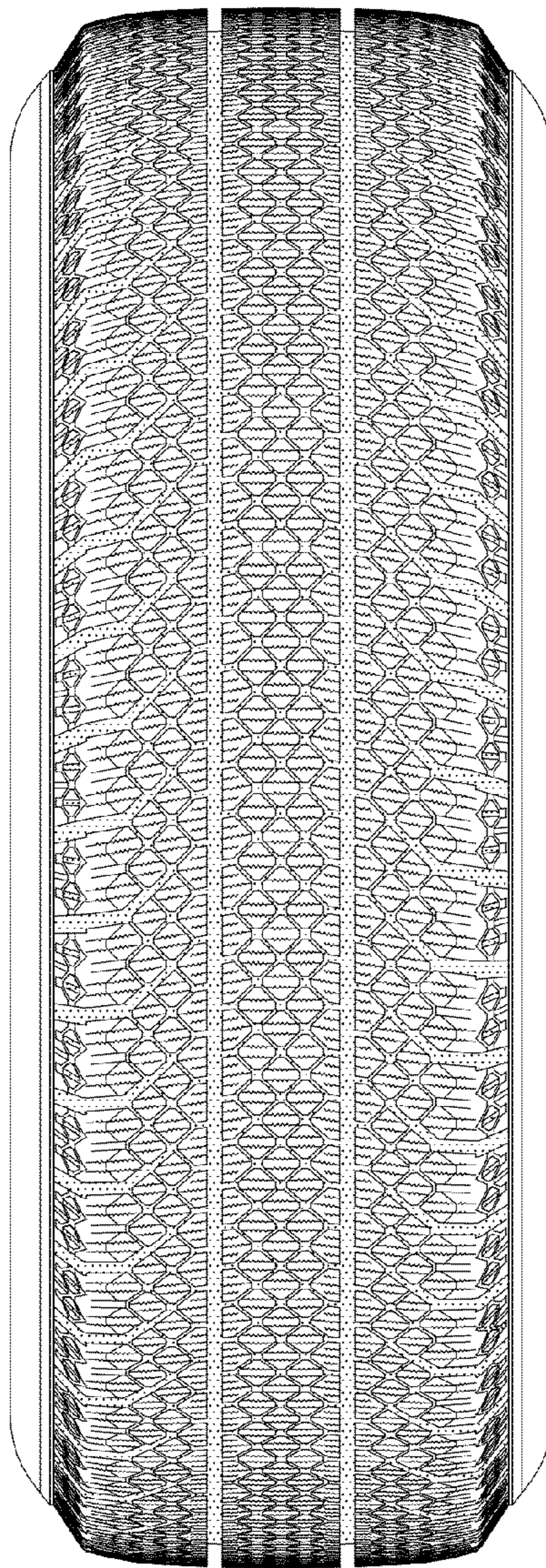

FIG. 7

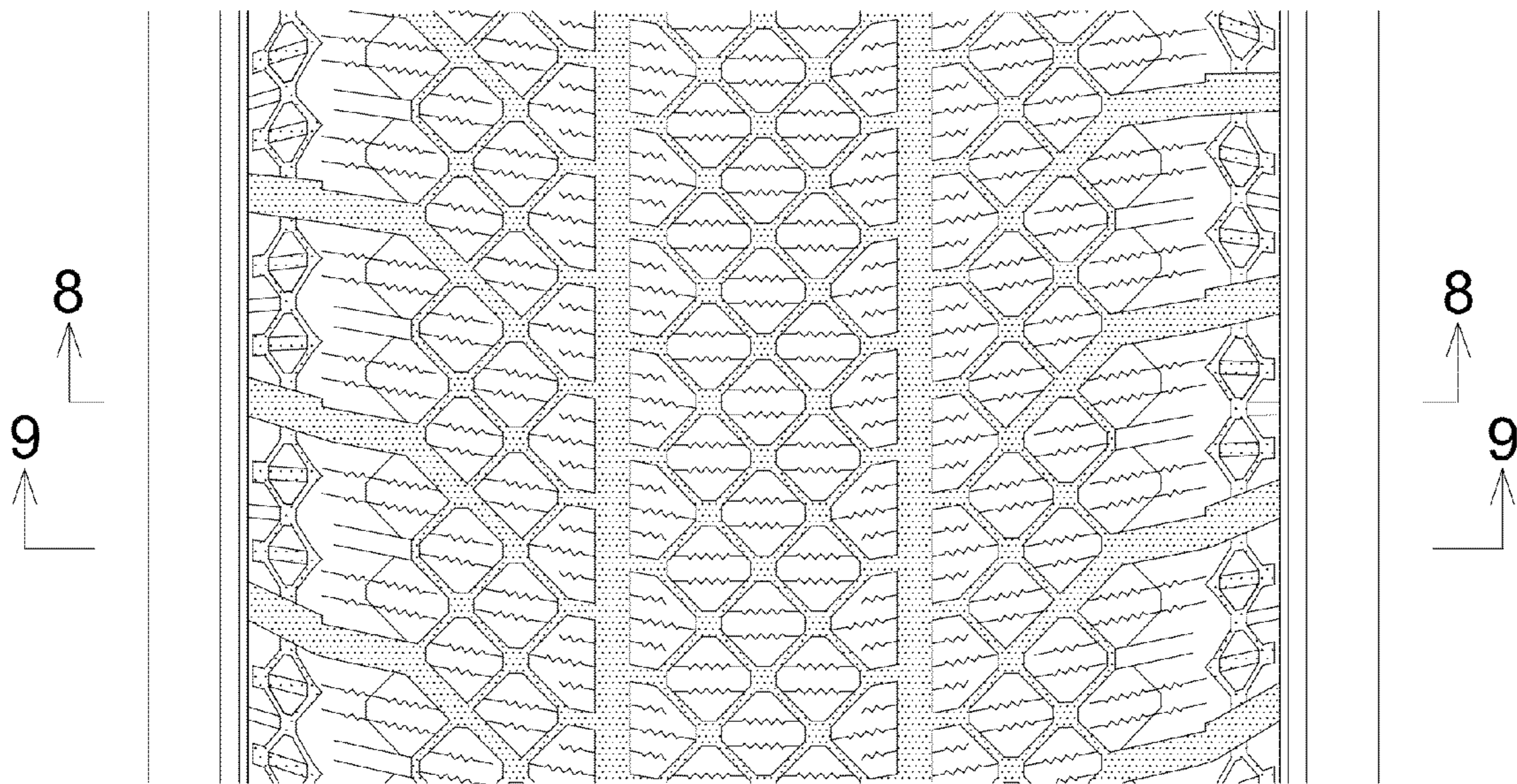

FIG. 8

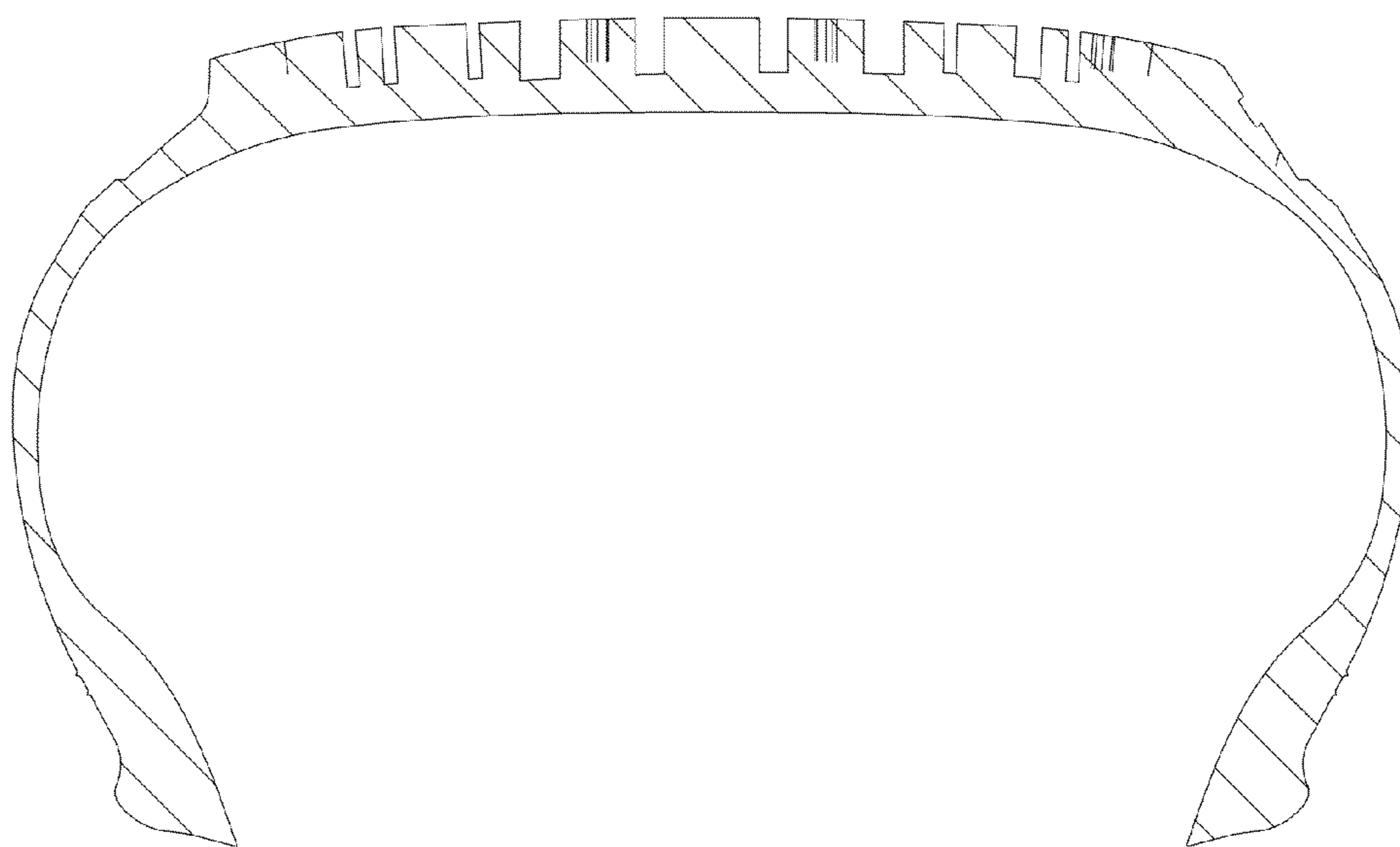

FIG. 9

