



US00D727836S

(12) **United States Design Patent**
Wang

(10) **Patent No.:** **US D727,836 S**
(45) **Date of Patent:** **** Apr. 28, 2015**

(54) **TIRE TREAD**

(71) Applicant: **Zhaoqing Junhong Co., Ltd.**, Zhaoqing (CN)

(72) Inventor: **Jinying Wang**, Zhaoqing (CN)

(73) Assignee: **Zhaoqing Junhong Co., Ltd.** (CN)

(**) Term: **14 Years**

(21) Appl. No.: **29/490,701**

(22) Filed: **May 13, 2014**

(51) **LOC (10) Cl.** **12-15**

(52) **U.S. Cl.**
USPC **D12/524**

(58) **Field of Classification Search**
USPC D12/505–532, 900–901;
152/209.1–209.9, 209.11–209.19,
152/209.21–209.28, 455

See application file for complete search history.

(56) **References Cited**

U.S. PATENT DOCUMENTS

D341,111 S *	11/1993	Himuro et al.	D12/524
D513,603 S *	1/2006	Shondel	D12/524
D582,340 S *	12/2008	Shinkai	D12/524
D610,961 S *	3/2010	Tokizaki et al.	D12/524
D679,241 S *	4/2013	Fehl et al.	D12/524
D706,707 S *	6/2014	Jacobs	D12/524

* cited by examiner

Primary Examiner — Stacia Cadmus

(74) *Attorney, Agent, or Firm* — Schmeiser, Olsen & Watts, LLP

(57) **CLAIM**

The ornamental design for a tire tread, as shown and described.

DESCRIPTION

FIG. 1 is a perspective view of a tire tread, showing my new design; and, FIG. 2 is a front view thereof; it being understood that the back, top and bottom view are the same as the front view. The broken line showings of the remainder of the tire are for illustrative purposes only and form no part of the claimed invention.

1 Claim, 2 Drawing Sheets

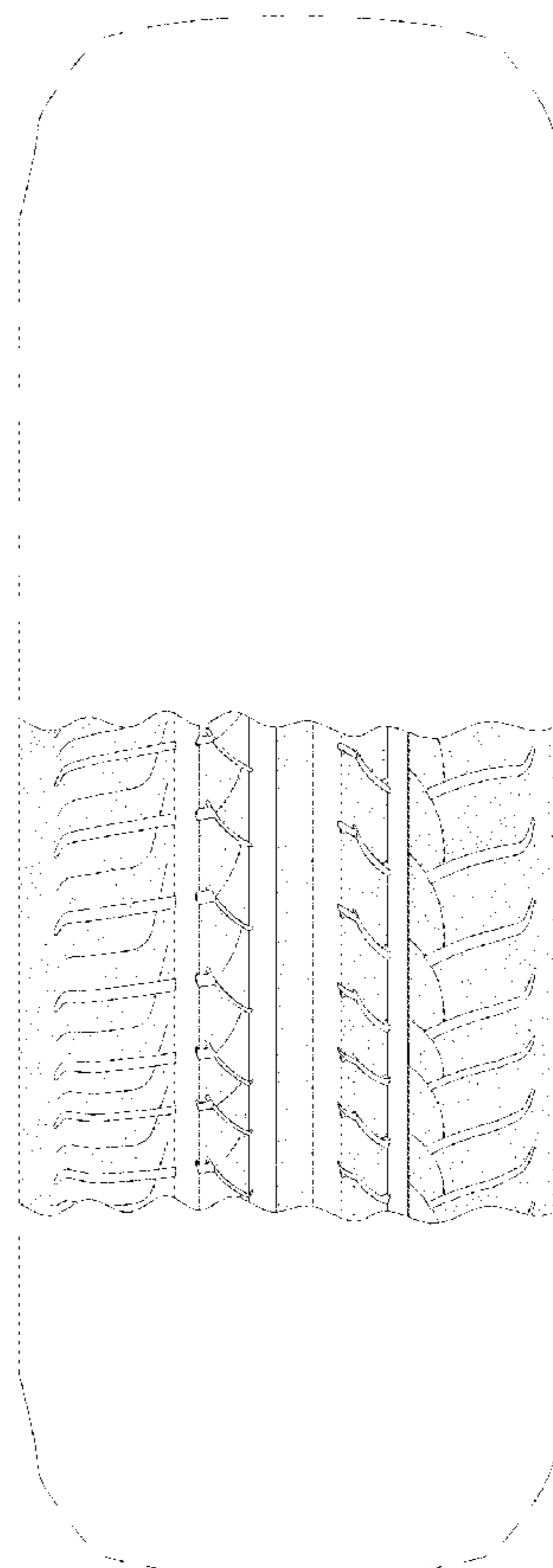
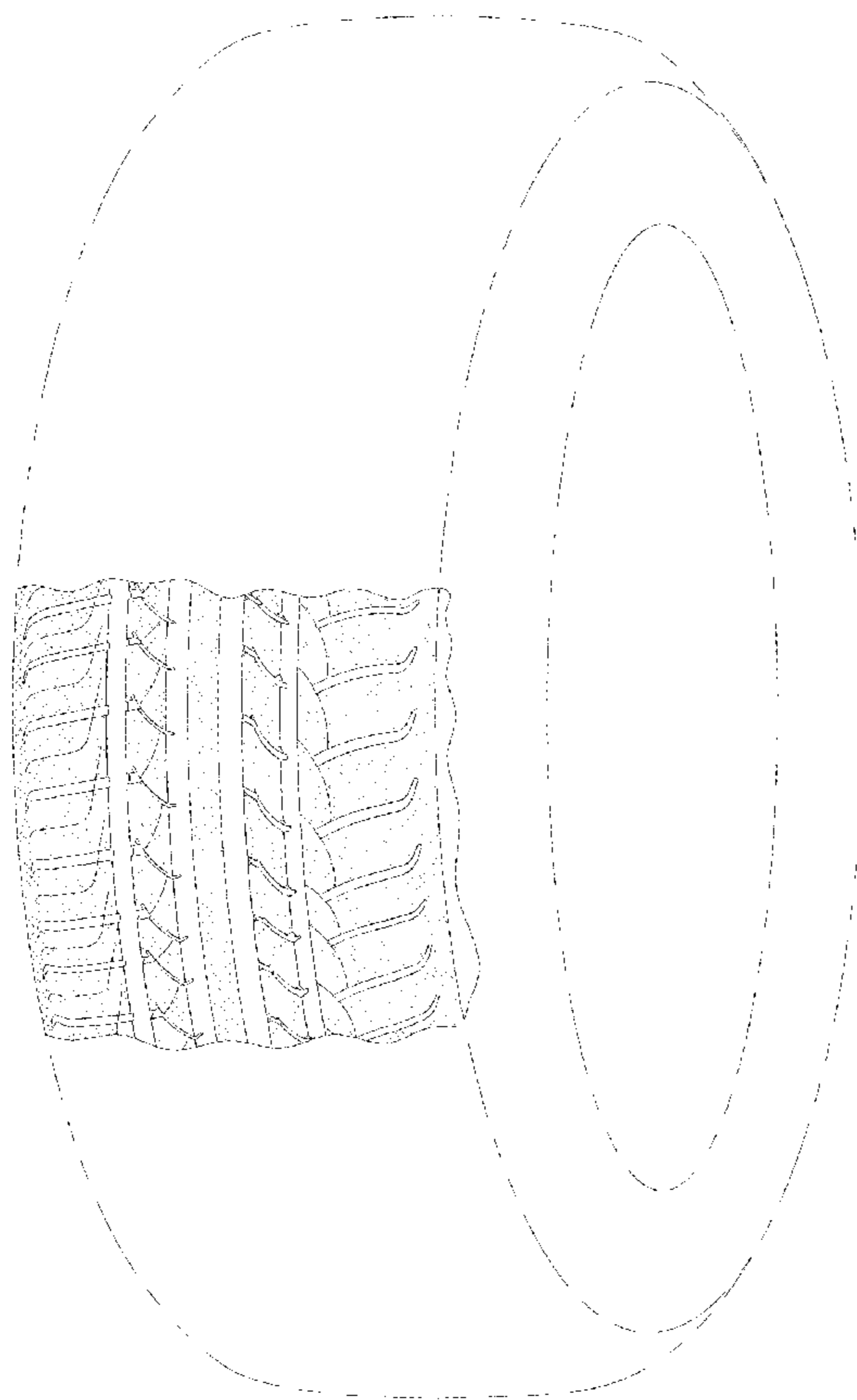

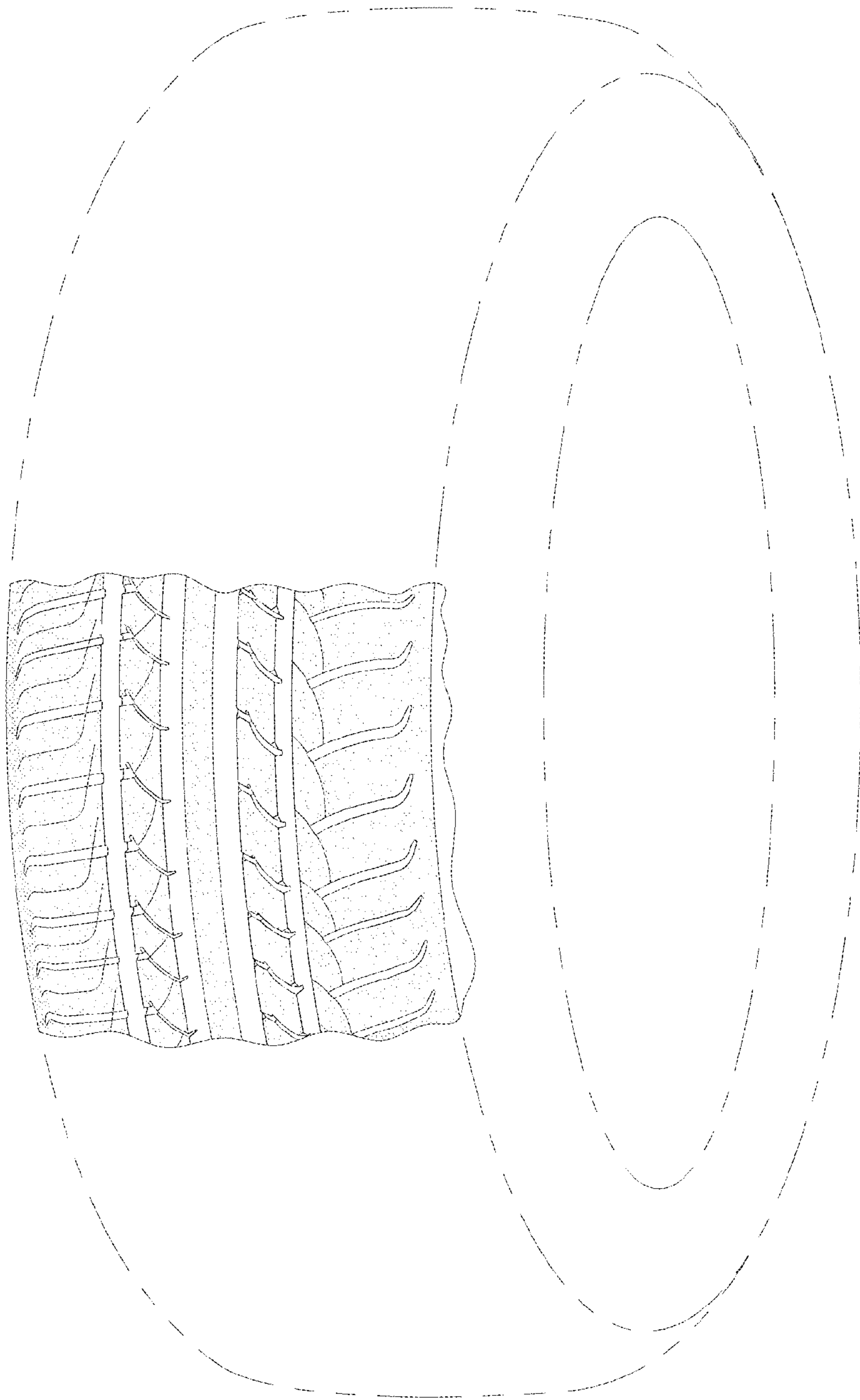

FIG. 1

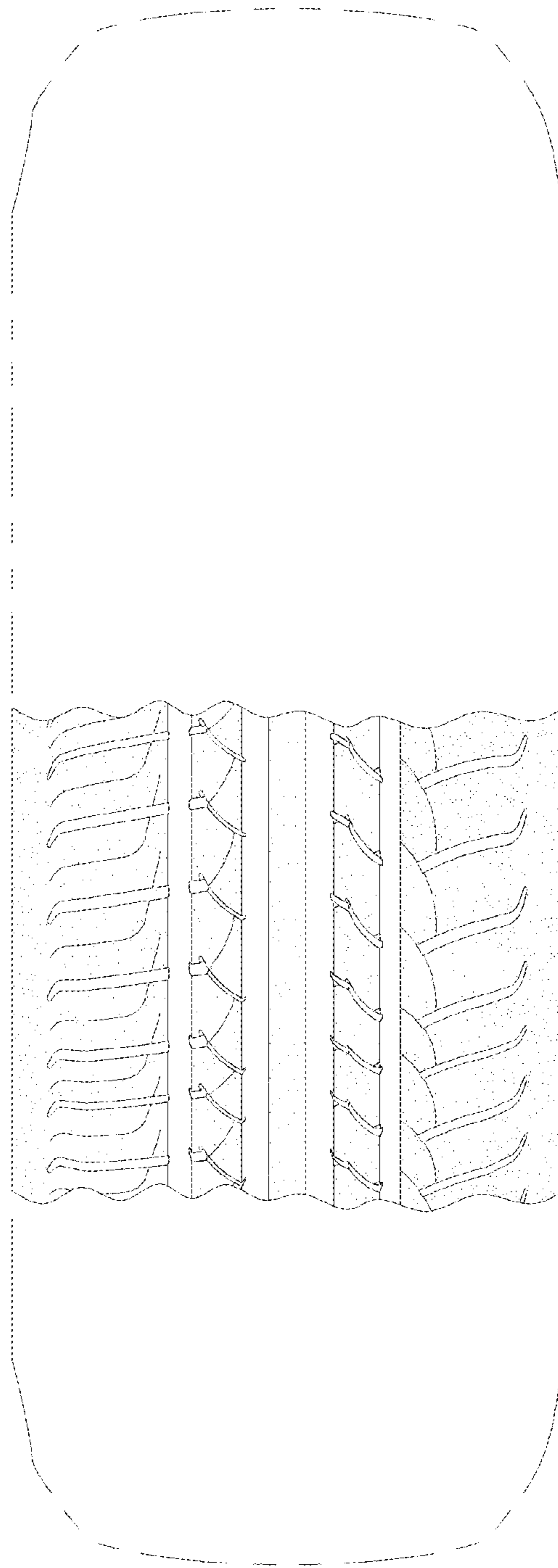

FIG. 2