



US00D727835S

(12) **United States Design Patent**
Murata et al.

(10) **Patent No.:** **US D727,835 S**
(45) **Date of Patent:** **** Apr. 28, 2015**

(54) **AUTOMOBILE TIRE**

(71) Applicant: **The Yokohama Rubber Co., Ltd.**,
Minato-ku, Tokyo (JP)

(72) Inventors: **Takahisa Murata**, Hiratsuka (JP);
Kenichi Sato, Tokyo (JP)

(73) Assignee: **The Yokohama Rubber Co., Ltd.**,
Minato-ku, Tokyo (JP)

(**) Term: **14 Years**

(21) Appl. No.: **29/481,489**

(22) Filed: **Feb. 6, 2014**

(30) **Foreign Application Priority Data**

Aug. 9, 2013 (JP) 2013-018470

(51) **LOC (10) Cl.** **12-15**

(52) **U.S. Cl.**
USPC **D12/519**

(58) **Field of Classification Search**

CPC B60C 11/0304; B60C 11/0302; B60C
11/0306; B60C 11/0309; B60C 11/0318;
B60C 11/0311; B60C 11/042; B60C 11/13;
B60C 11/00; B60C 11/11; B60C 11/12

USPC D12/505-532

See application file for complete search history.

(56) **References Cited**

U.S. PATENT DOCUMENTS

D367,026 S * 2/1996 McKisson D12/519
D515,018 S * 2/2006 Umstot et al. D12/517

D515,019 S * 2/2006 Umstot et al. D12/519
D561,683 S * 2/2008 Kiwaki D12/519
D582,339 S * 12/2008 Kang D12/519
D595,636 S * 7/2009 Miyazaki D12/519
D622,656 S * 8/2010 Ohashi D12/519
D664,083 S * 7/2012 Scheifele D12/519
D719,079 S * 12/2014 Horiuchi et al. D12/519

* cited by examiner

Primary Examiner — Stacia Cadmus

(74) *Attorney, Agent, or Firm* — Banner & Witcoff, Ltd.

(57) **CLAIM**

The ornamental design for an automobile tire, as shown and described.

DESCRIPTION

FIG. 1 is a perspective view of an automobile tire showing our new design;

FIG. 2 is a front view thereof;

FIG. 3 is a rear view thereof;

FIG. 4 is a left side view thereof;

FIG. 5 is a right side view thereof;

FIG. 6 is a top plan view thereof;

FIG. 7 is a bottom view thereof;

FIG. 8 is an enlarged perspective view of a portion defined by a rectangle 8 shown in FIG. 1;

FIG. 9 is an enlarged front view of a portion defined by a rectangle 9 shown in FIG. 2; and,

FIG. 10 is a sectional view taken along lines 10-10 shown in FIG. 9.

The broken lines shown are included for the purpose of illustrating the unclaimed portions of the automobile tire and form no part of the claimed design.

1 Claim, 10 Drawing Sheets

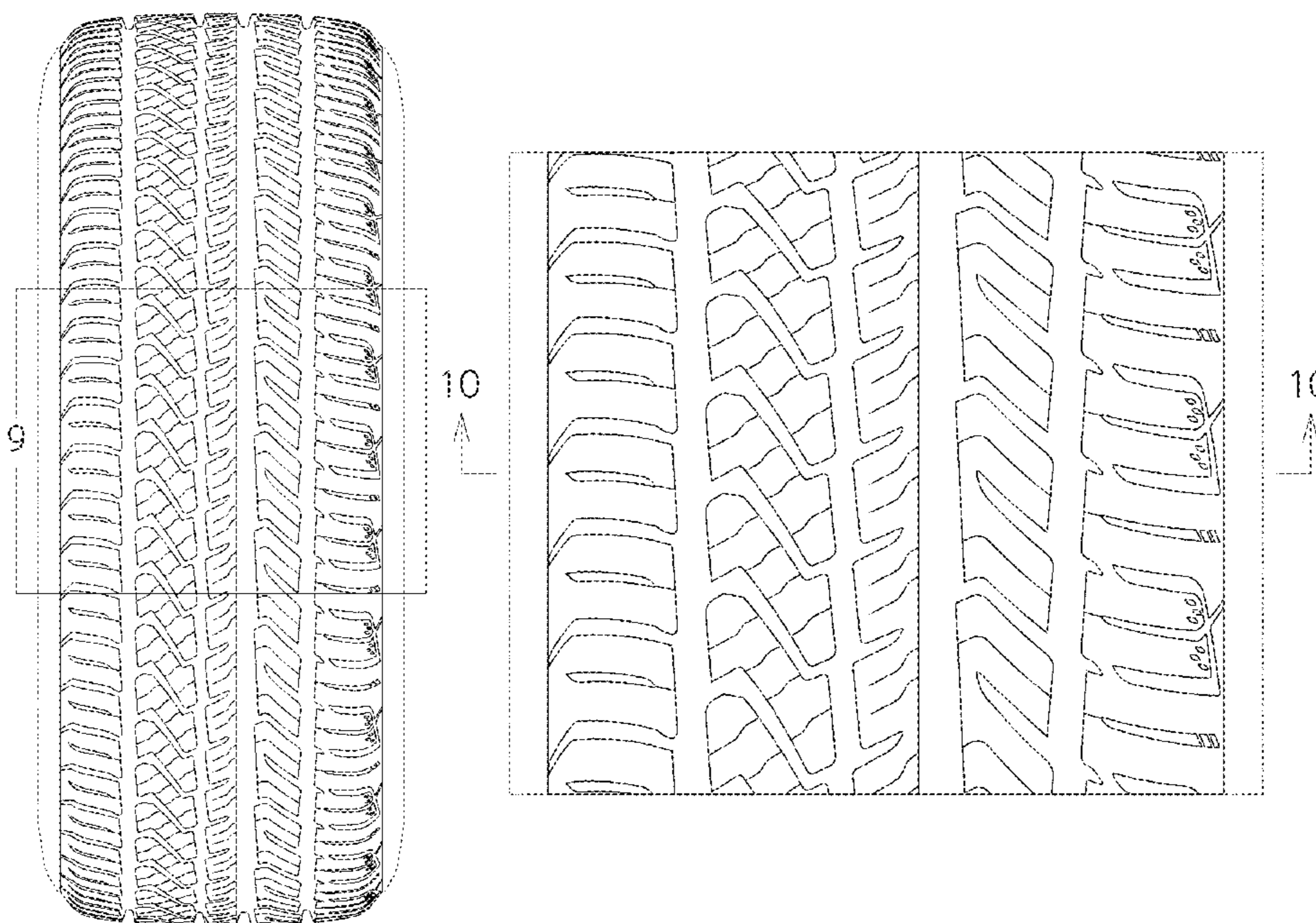

Fig. 1

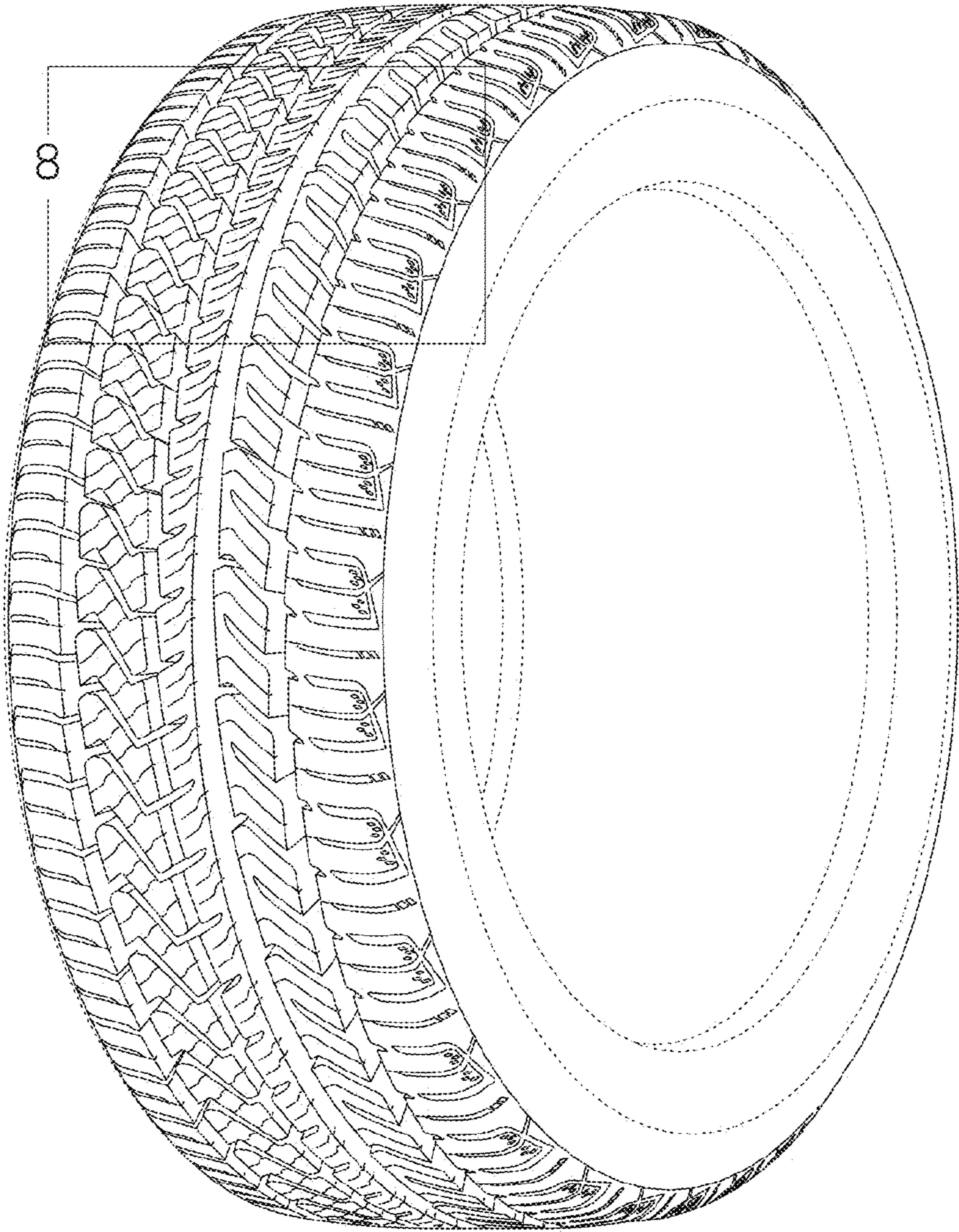

Fig. 2

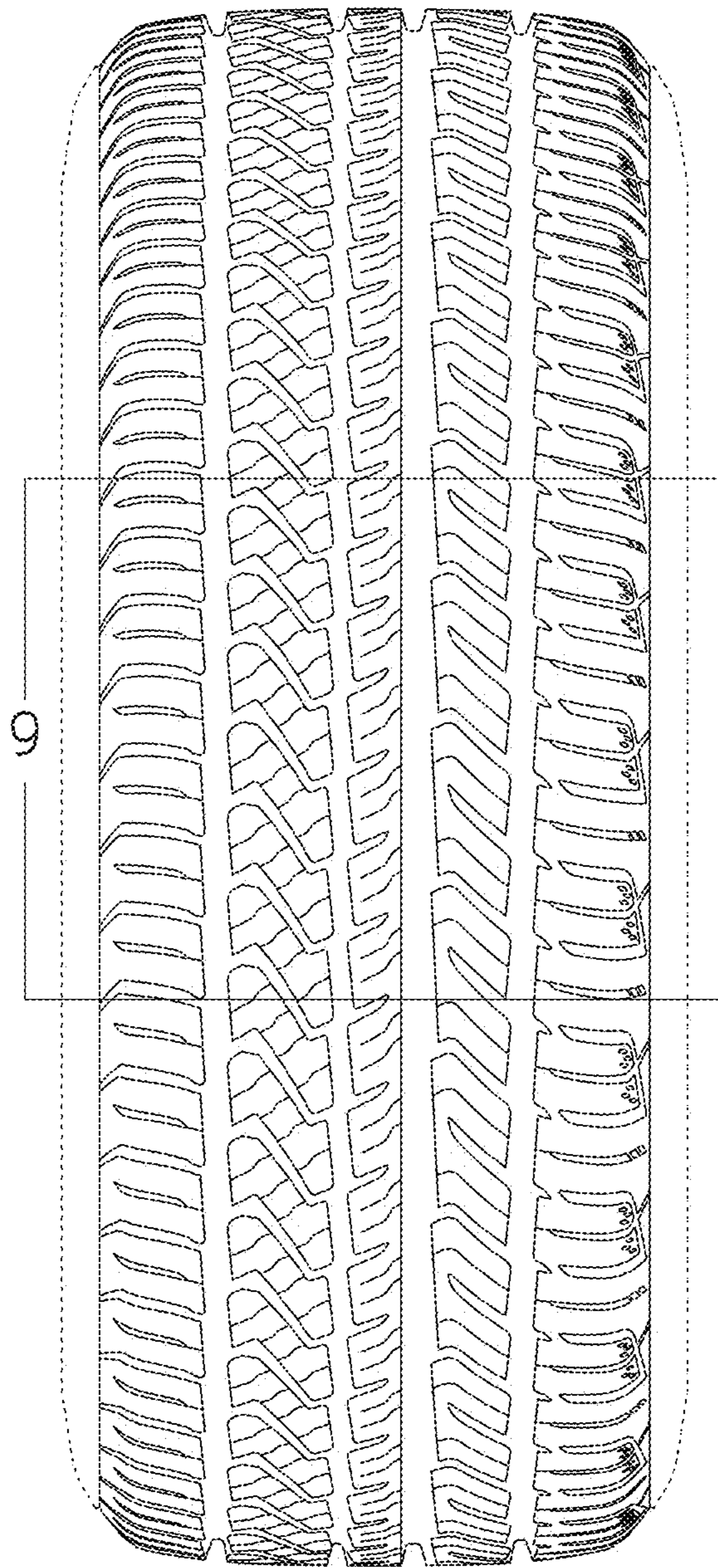

Fig. 3

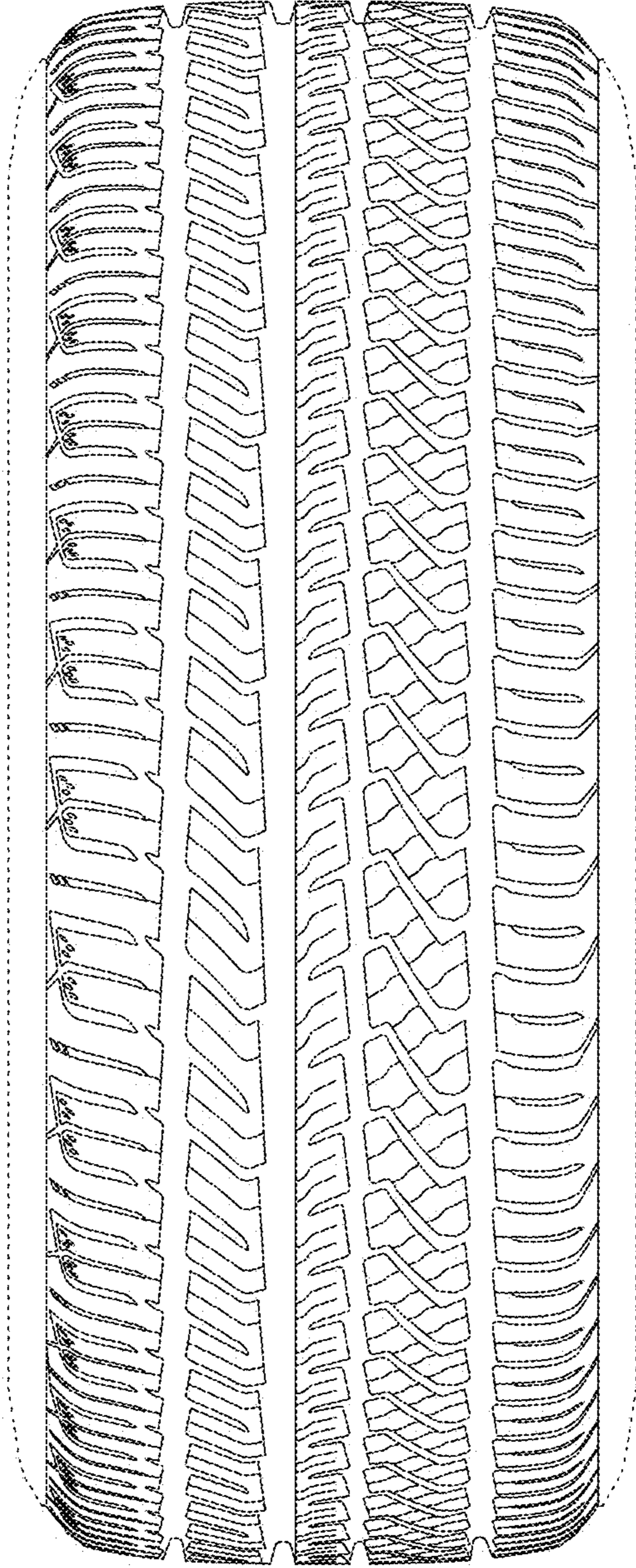

Fig. 4

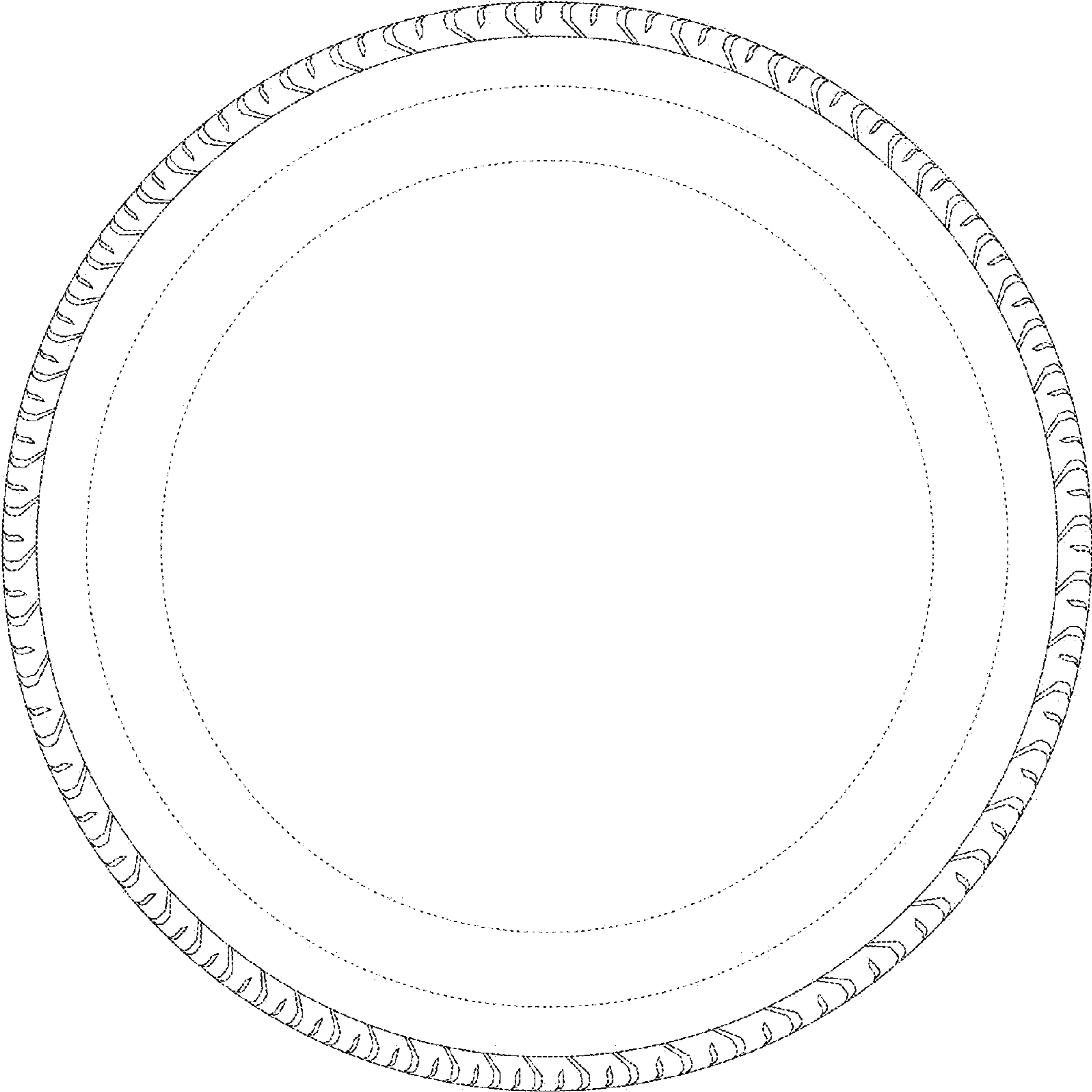

Fig. 5

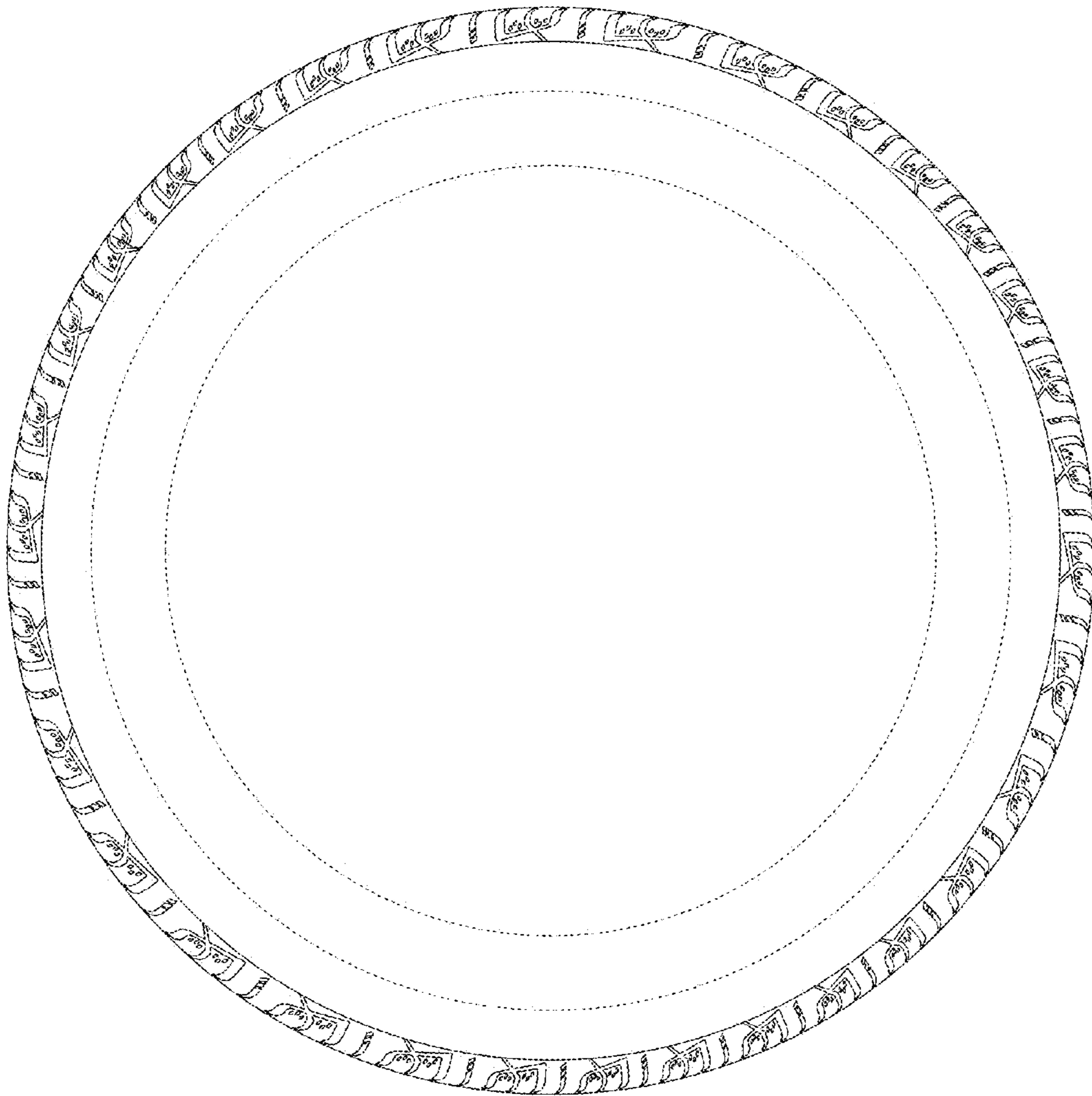

Fig. 6

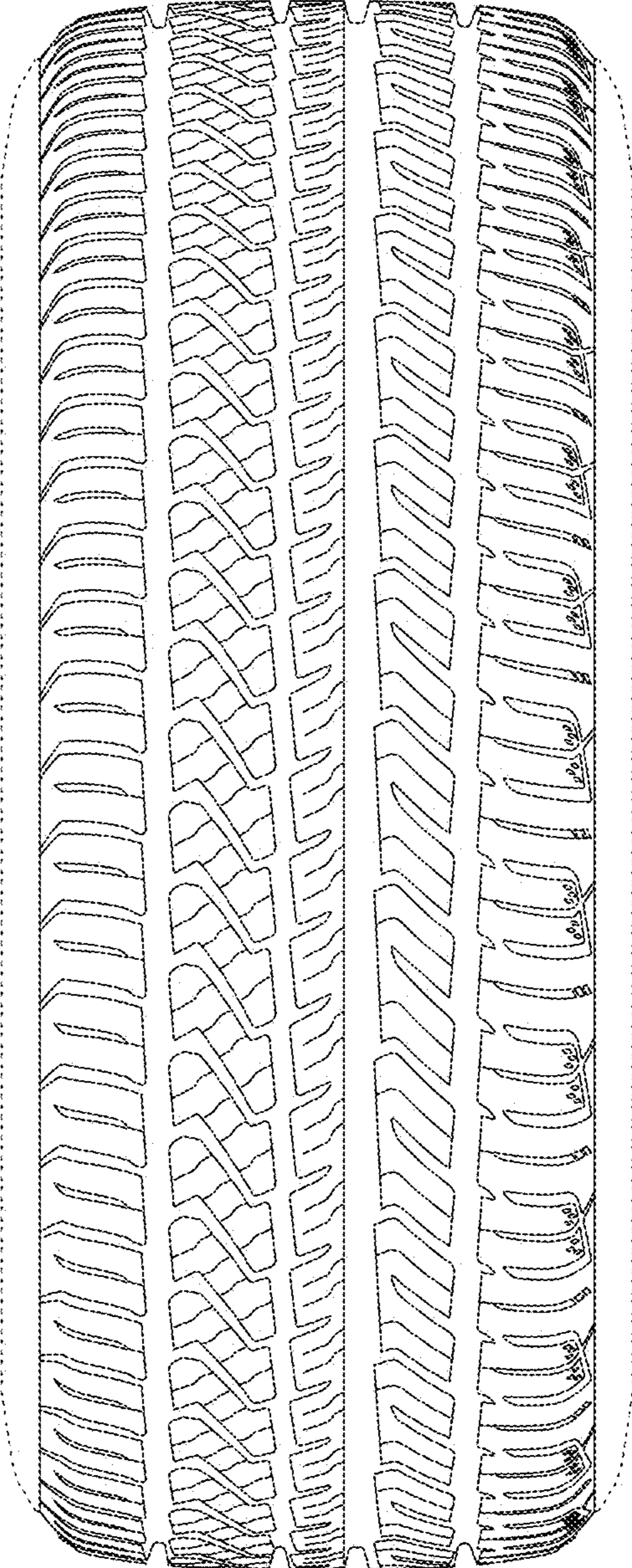

Fig. 7

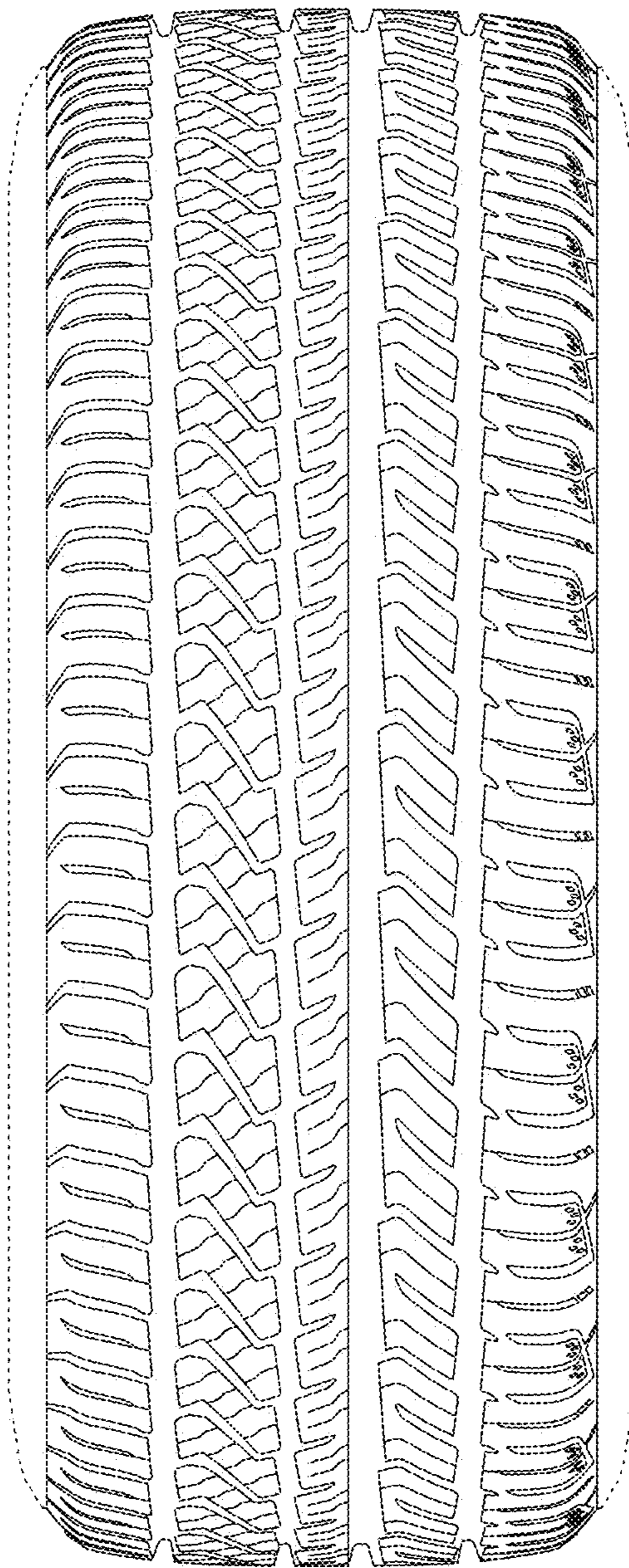

Fig. 8

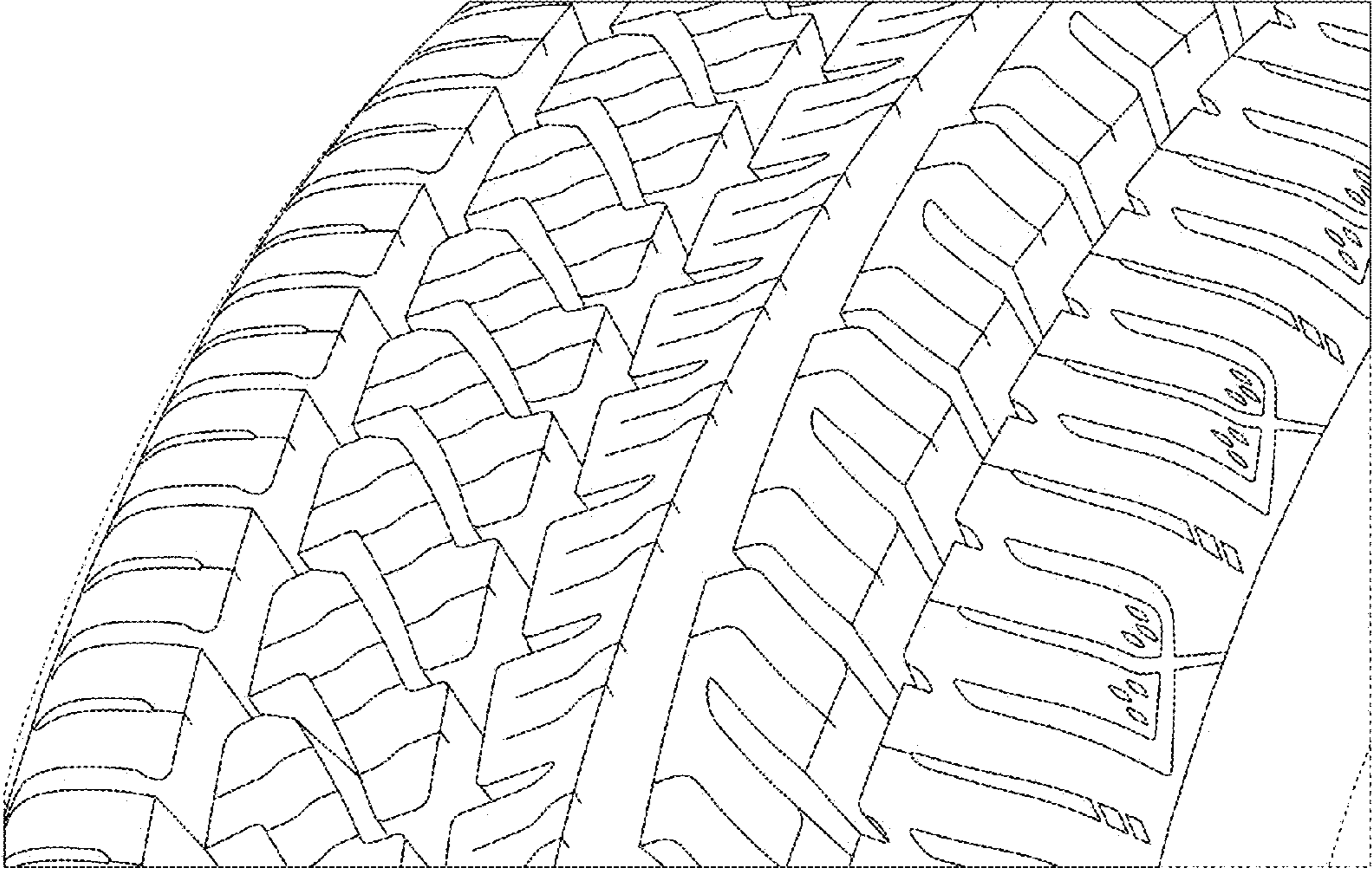

Fig. 9

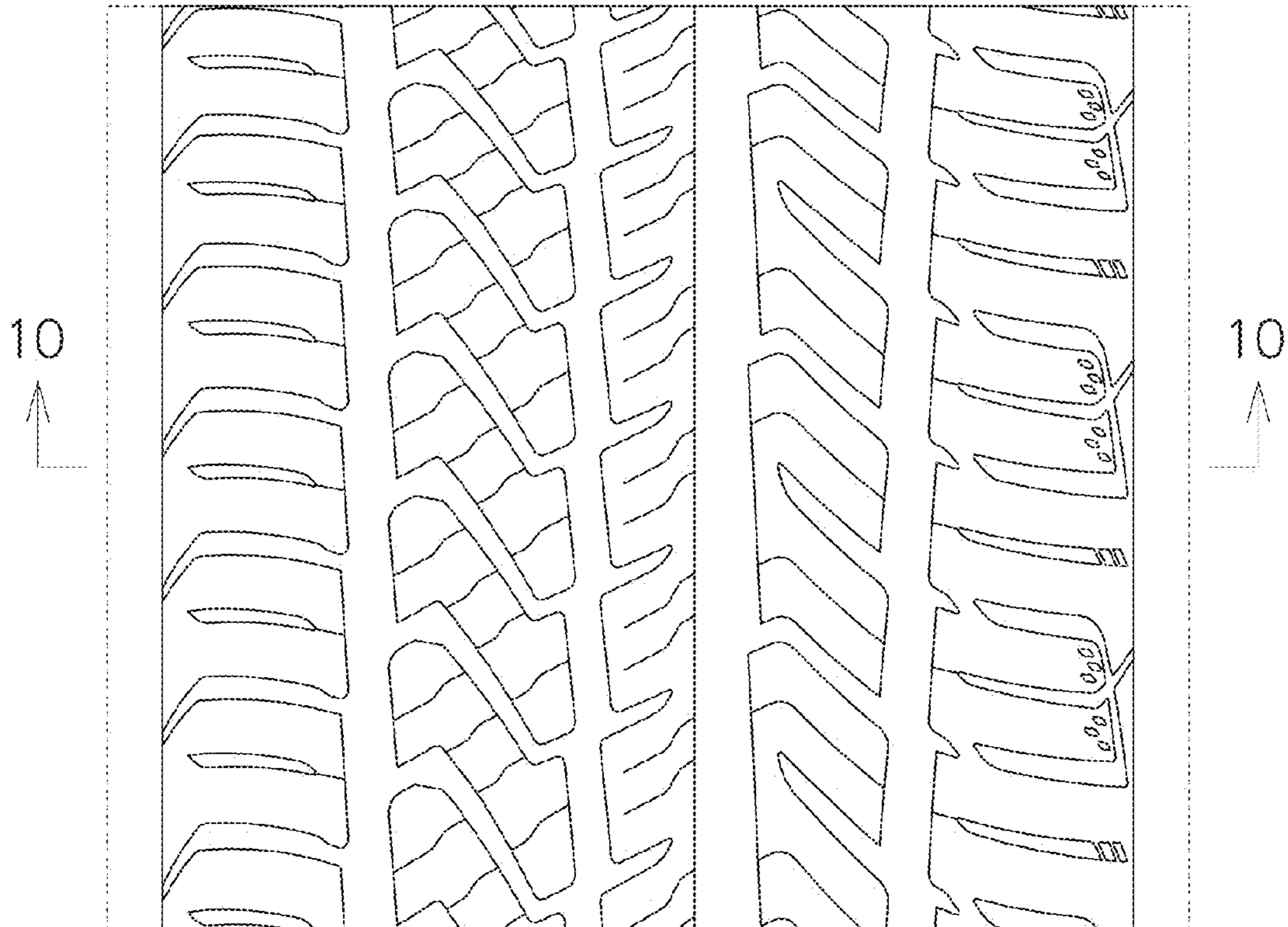

Fig. 10

