



US00D727834S

(12) **United States Design Patent**  
**Wang et al.**

(10) **Patent No.:** **US D727,834 S**  
(45) **Date of Patent:** **\*\* Apr. 28, 2015**

(54) **TIRE**

(71) Applicant: **Fortune Gold Enterprises Ltd.**,  
Victoria, Mahe (SC)

(72) Inventors: **Feng Wang**, Zhaoyuan (CN); **Shinan Jin**, Zhaoyuan (CN); **Fang Yan**, Zhaoyuan (CN); **Dawei Li**, Zhaoyuan (CN); **Ningkun Yu**, Zhaoyuan (CN)

(73) Assignee: **Fortune Gold Enterprises Ltd.**,  
Victoria, Mahe (SC)

(\*\*) Term: **14 Years**

(21) Appl. No.: **29/491,930**

(22) Filed: **May 27, 2014**

(51) **LOC (10) Cl.** ..... **12-15**

(52) **U.S. Cl.**  
USPC ..... **D12/518; D12/524**

(58) **Field of Classification Search**  
USPC ..... D12/505-532, 900-901;  
152/209.1-209.9, 209.11-209.19,  
152/209.21-209.28, 455

See application file for complete search history.

(56) **References Cited**

U.S. PATENT DOCUMENTS

D460,402 S *	7/2002	Ishida et al. ....	D12/523
D481,004 S *	10/2003	O .....	D12/518
D508,890 S *	8/2005	Sugitani et al. ....	D12/524
D517,976 S *	3/2006	Raatikainen .....	D12/518
D577,654 S *	9/2008	Iwai .....	D12/524
D651,160 S *	12/2011	Jacobs .....	D12/518
D666,550 S *	9/2012	Sato .....	D12/518
D667,358 S *	9/2012	Fontaine et al. ....	D12/518
D709,435 S *	7/2014	Jacobs .....	D12/524

\* cited by examiner

*Primary Examiner* — Stacia Cadmus

(74) *Attorney, Agent, or Firm* — Nixon & Vanderhye P.C.

(57) **CLAIM**

The ornamental design for a tire, as shown and described.

**DESCRIPTION**

FIG. 1 is a perspective view of a tire according to our new ornamental design;

FIG. 2 is a front view thereof;

FIG. 3 is a right side view thereof; and,

FIG. 4 is a left side view thereof.

The side walls form no part of the claimed design.

The broken lines showing environment or structure of the tire are for illustrative purposes only and form no part of the claimed design.

**1 Claim, 4 Drawing Sheets**

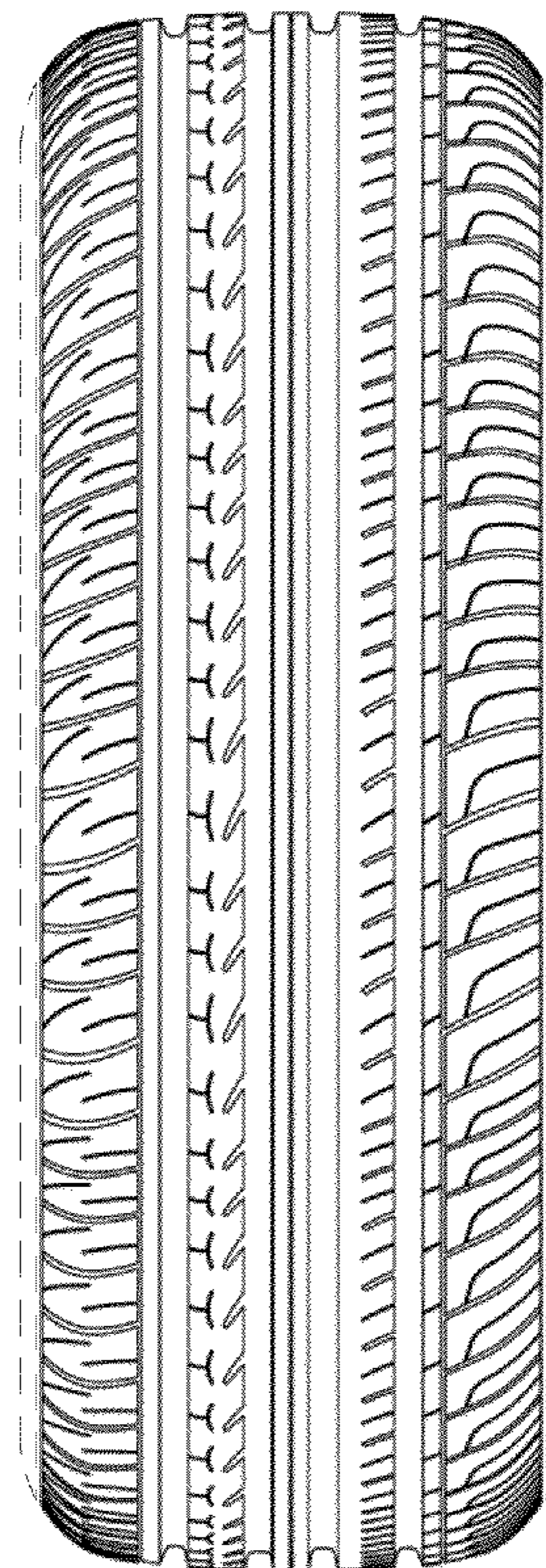
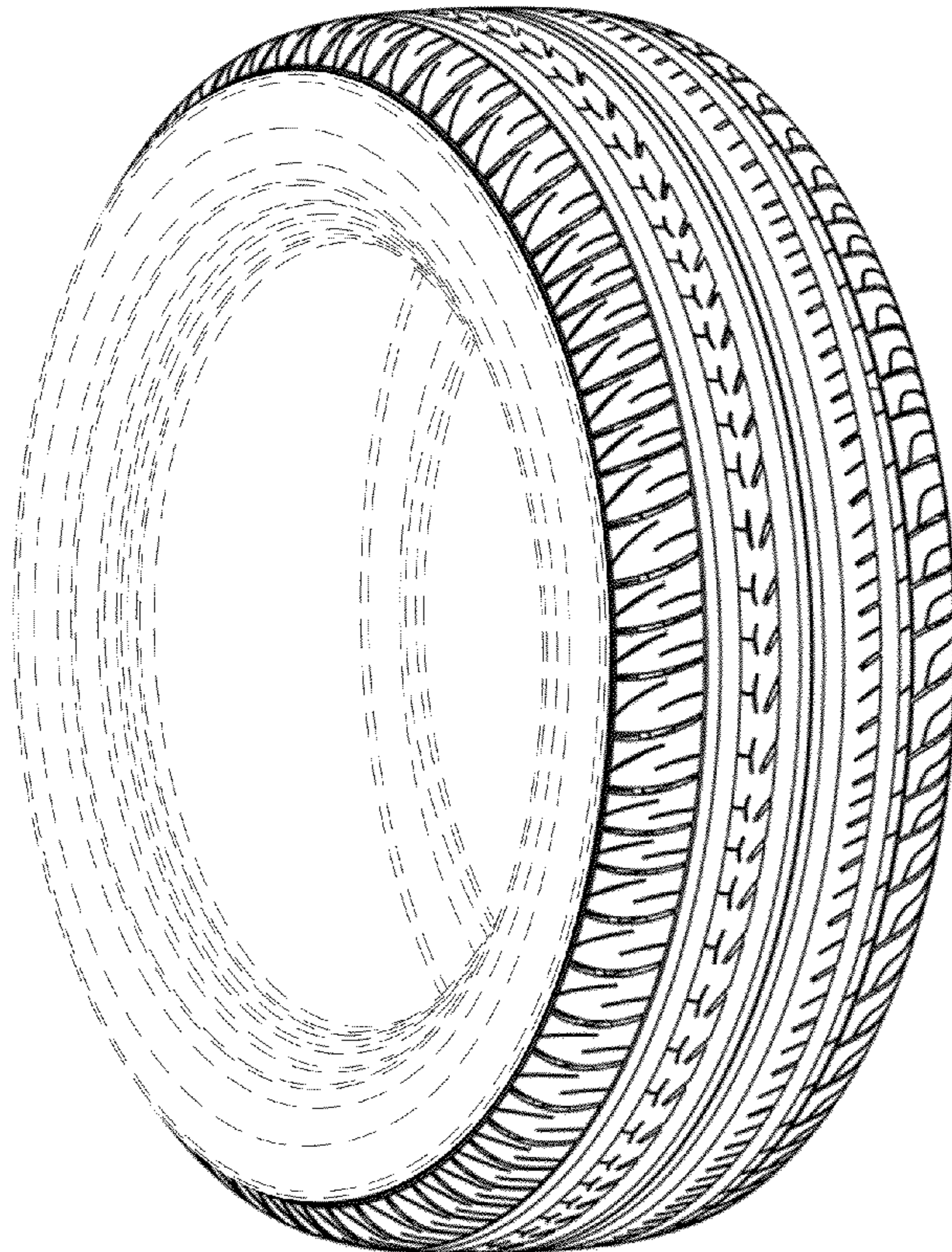

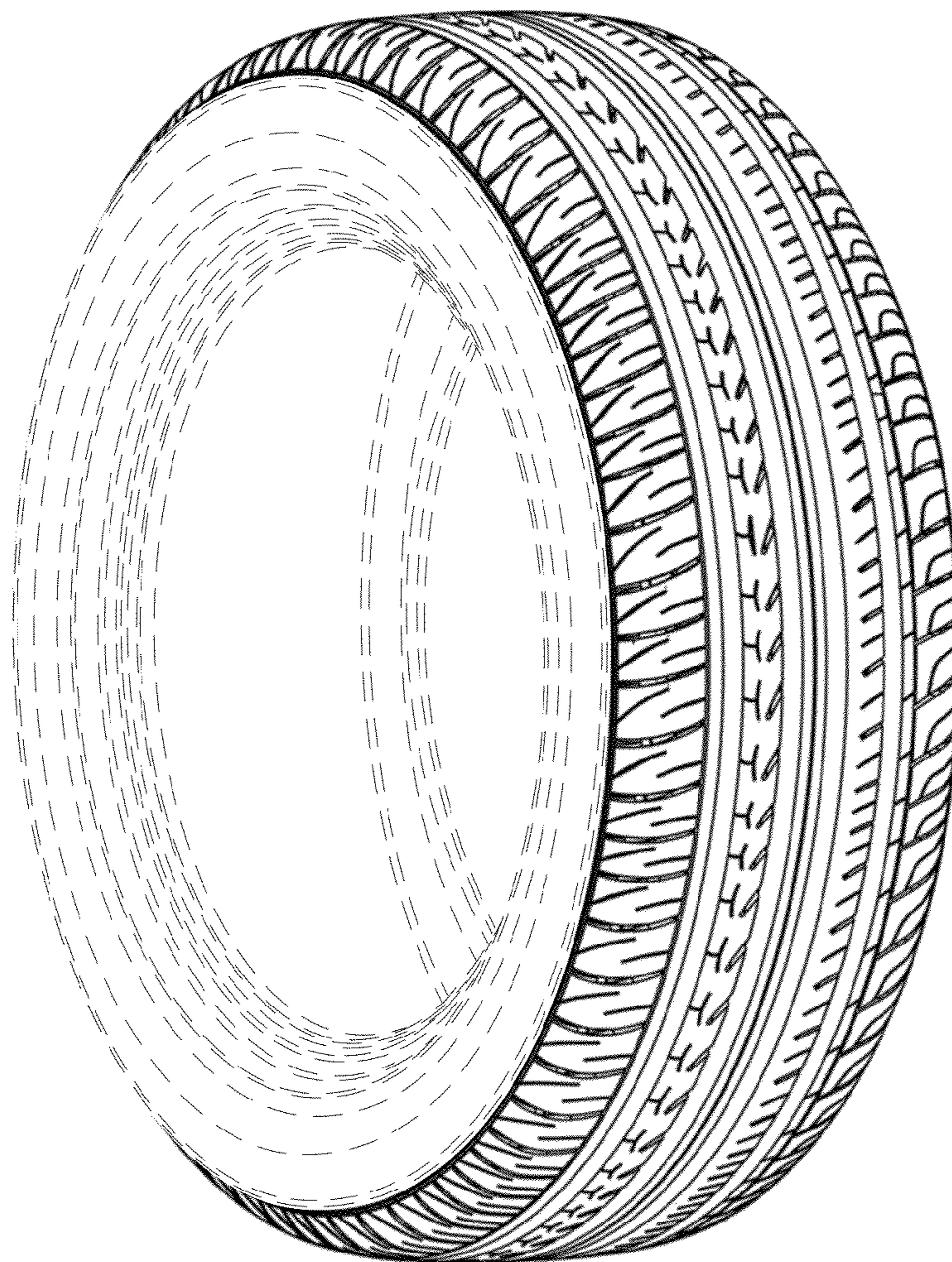

FIG. 1

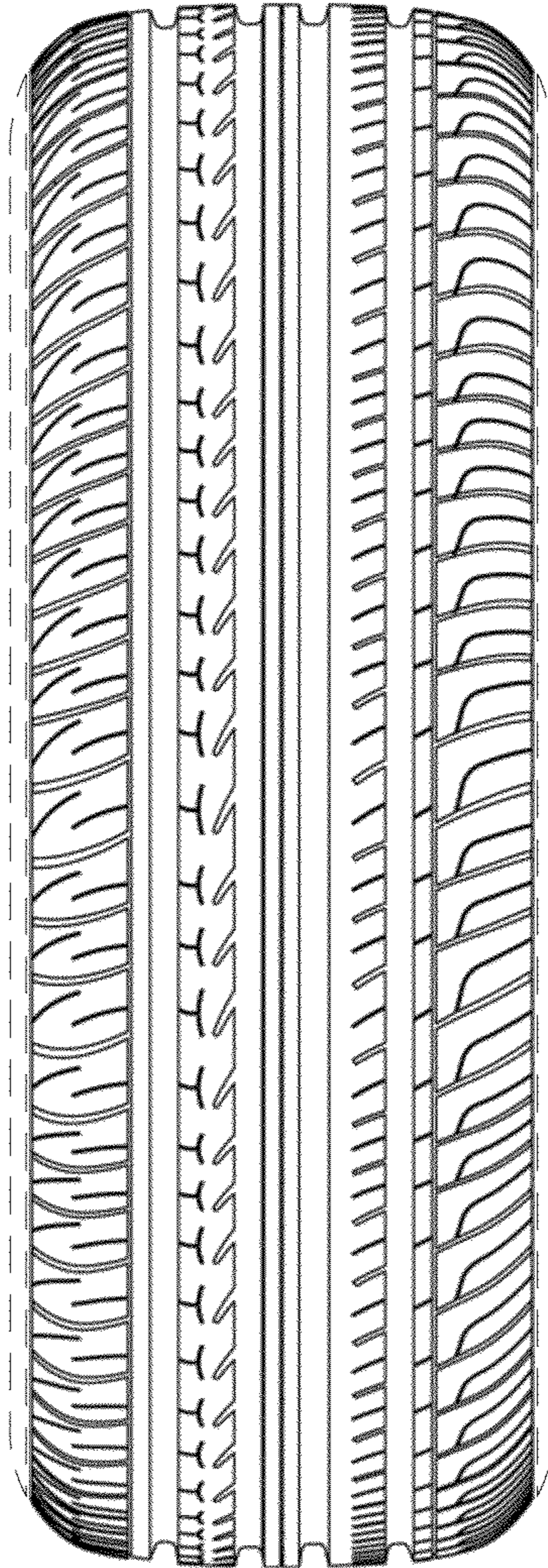

FIG. 2

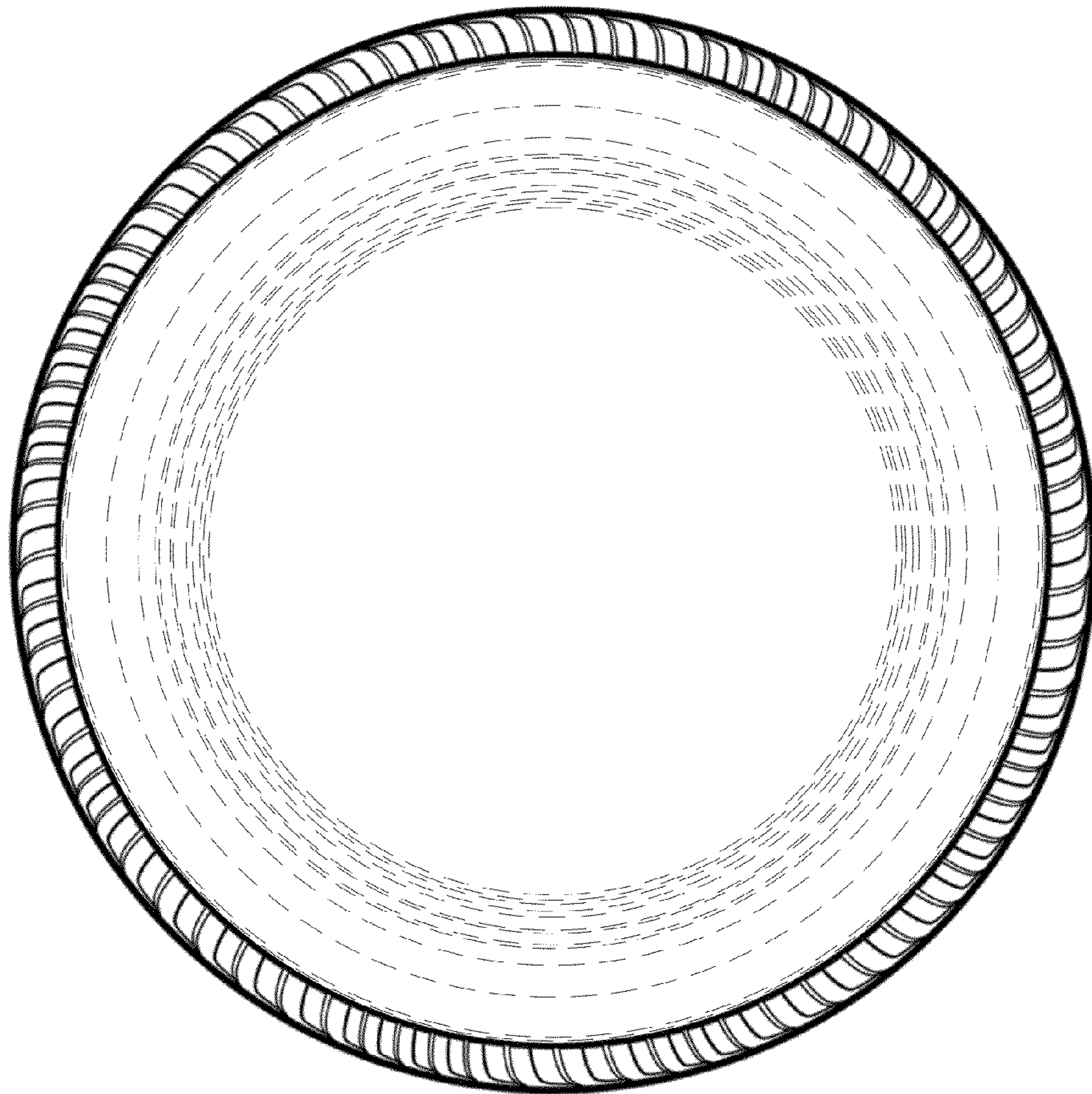

FIG. 3

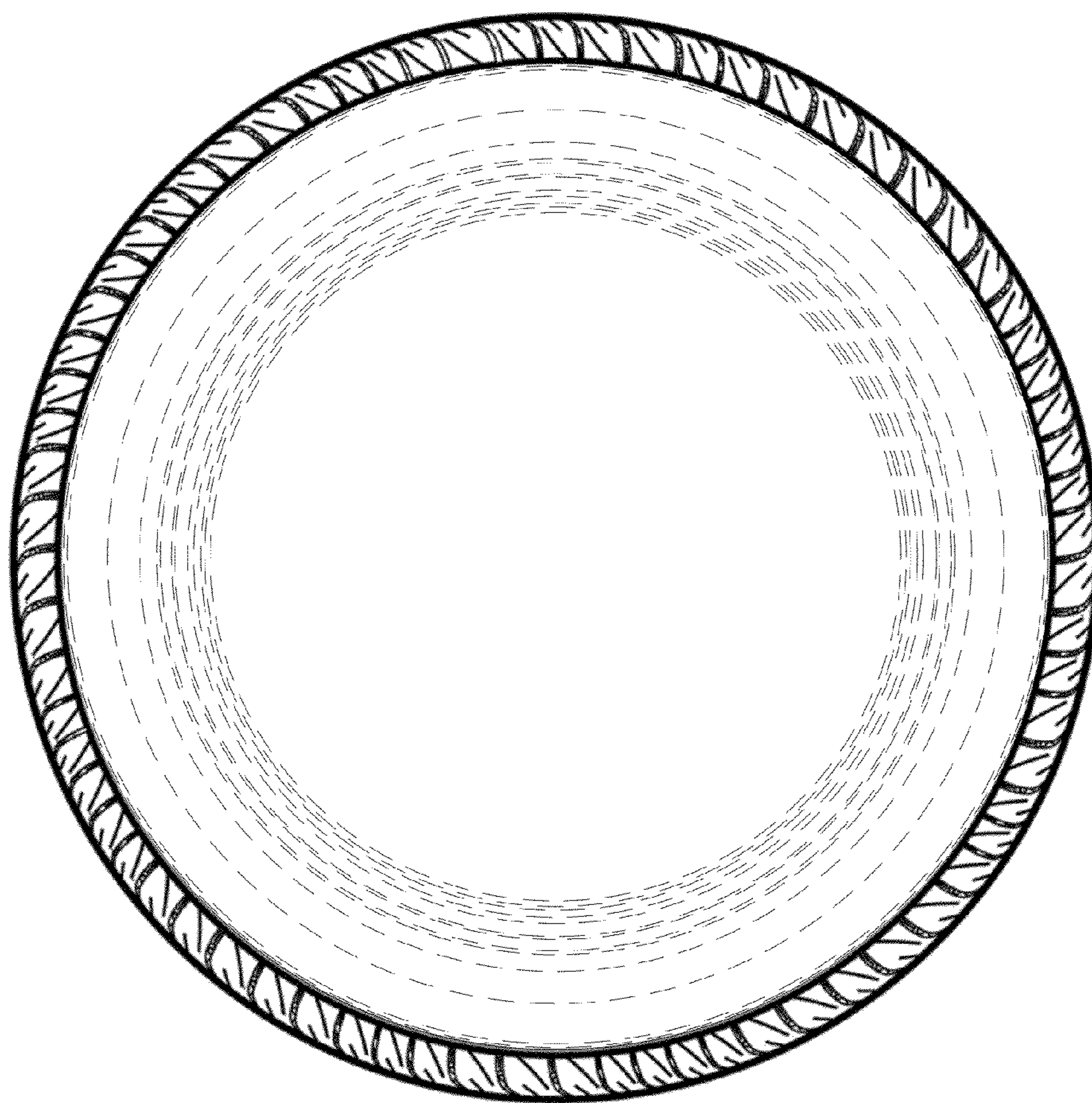

FIG. 4