



US00D727802S

(12) **United States Design Patent**  
**Sung et al.**

(10) **Patent No.:** **US D727,802 S**  
(45) **Date of Patent:** **\*\* Apr. 28, 2015**

(54) **STRUT BAR FOR VEHICLES**

267/136, 64.15, 217; 464/173; D12/118,  
D12/400, 161, 159, 160; 293/134

(71) Applicant: **Korea Automotive Technology  
Institute, Chungcheongnam-do (KR)**

See application file for complete search history.

(72) Inventors: **Si Young Sung, Chungcheongnam-do  
(KR); Beom Suck Han, Gyeonggi-do  
(KR); Jin Pyeong Kim,  
Chungcheongnam-do (KR)**

(56) **References Cited**

U.S. PATENT DOCUMENTS

6,244,607 B1 \* 6/2001 Nishino ..... 280/124.107  
7,513,515 B1 \* 4/2009 Ortiz ..... 280/124.107  
2005/0121875 A1 \* 6/2005 Noble ..... 280/124.109

(73) Assignee: **Korea Automotive Technology  
Institute, Chungcheongnam-do (KR)**

\* cited by examiner

(\*\*) Term: **14 Years**

*Primary Examiner* — Michael A Pratt

(21) Appl. No.: **29/471,311**

(74) *Attorney, Agent, or Firm* — Ladas & Parry LLP

(22) Filed: **Oct. 30, 2013**

(57) **CLAIM**

The ornamental design for a strut bar for vehicles, as shown and described.

(51) **LOC (10) Cl.** ..... **12-16**

**DESCRIPTION**

(52) **U.S. Cl.**

USPC ..... **D12/159**

(58) **Field of Classification Search**

CPC ..... F16F 1/02; F16F 1/36; F16F 7/003;  
F16F 7/01; F16F 7/02; F16F 7/08; F16F 7/10;  
F16F 7/12; F16F 7/14; B62D 1/02; B62D  
1/24; B62D 21/02; B62D 21/06; B62D 21/07;  
B62D 21/08; B62D 21/09; B62D 21/10;  
B62D 21/11; B62D 21/12; B62D 21/14;  
B62D 21/15; B62D 21/16; B62D 21/17;  
B62D 21/18; B62D 27/02; B62D 27/04;  
B62D 27/06

USPC ..... 280/124.155, 124.147, 124.145,  
280/124.146, 86.752, 11.225; 188/281,  
188/298, 297, 315, 316, 274, 286; 267/195,

FIG. 1 is a perspective view of our new design for a strut bar for vehicles;  
FIG. 2 is a front elevational view thereof;  
FIG. 3 is a rear elevational view thereof;  
FIG. 4 is a top plan view thereof;  
FIG. 5 is a bottom plan view thereof;  
FIG. 6 is a left side view thereof, the right side view being a mirror image thereof;  
FIG. 7 is an enlarged cross-sectional view taken along a line A-A of FIG. 2; and,  
FIG. 8 is another perspective view as seen from the rear thereof.

**1 Claim, 4 Drawing Sheets**

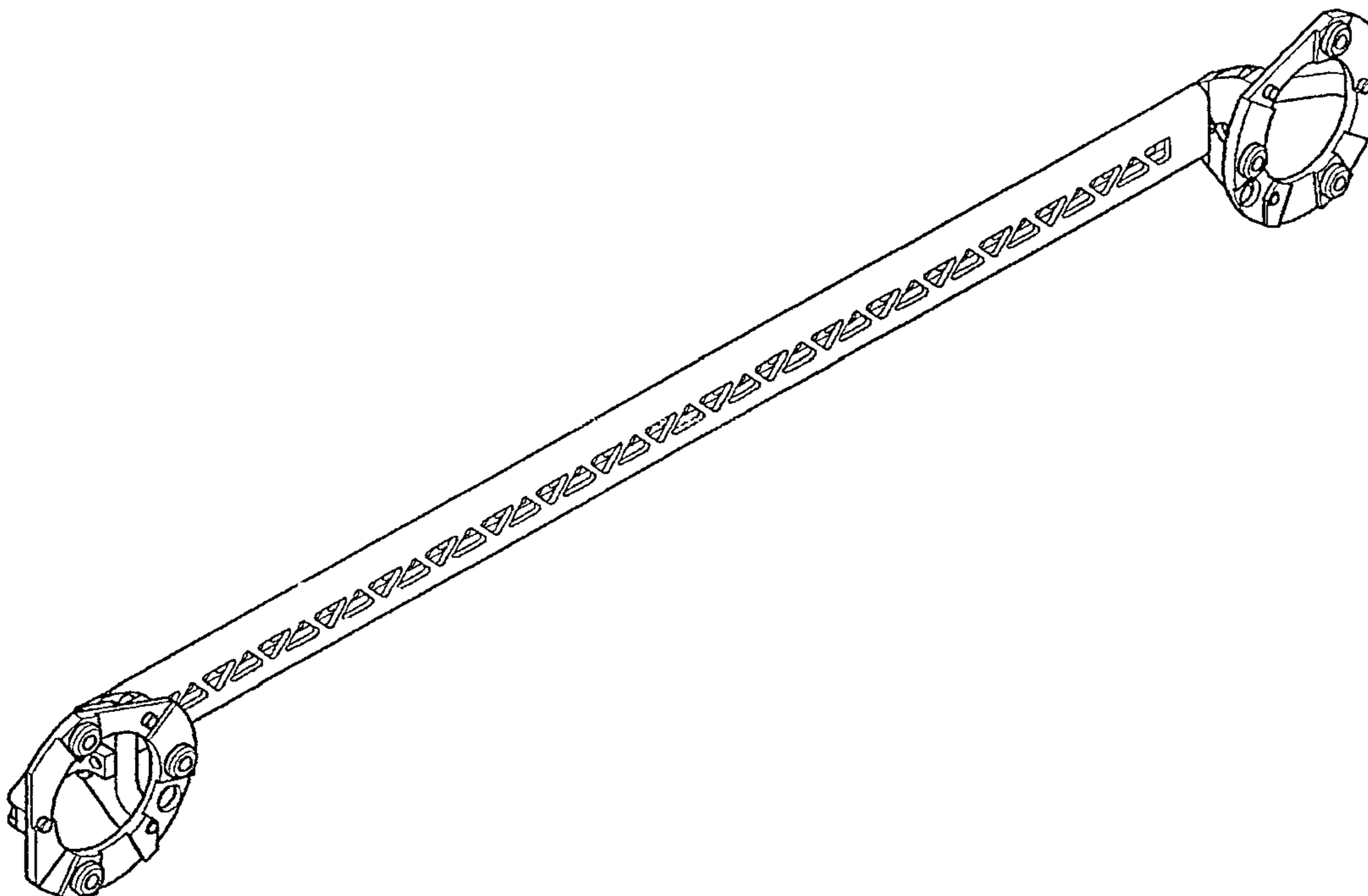

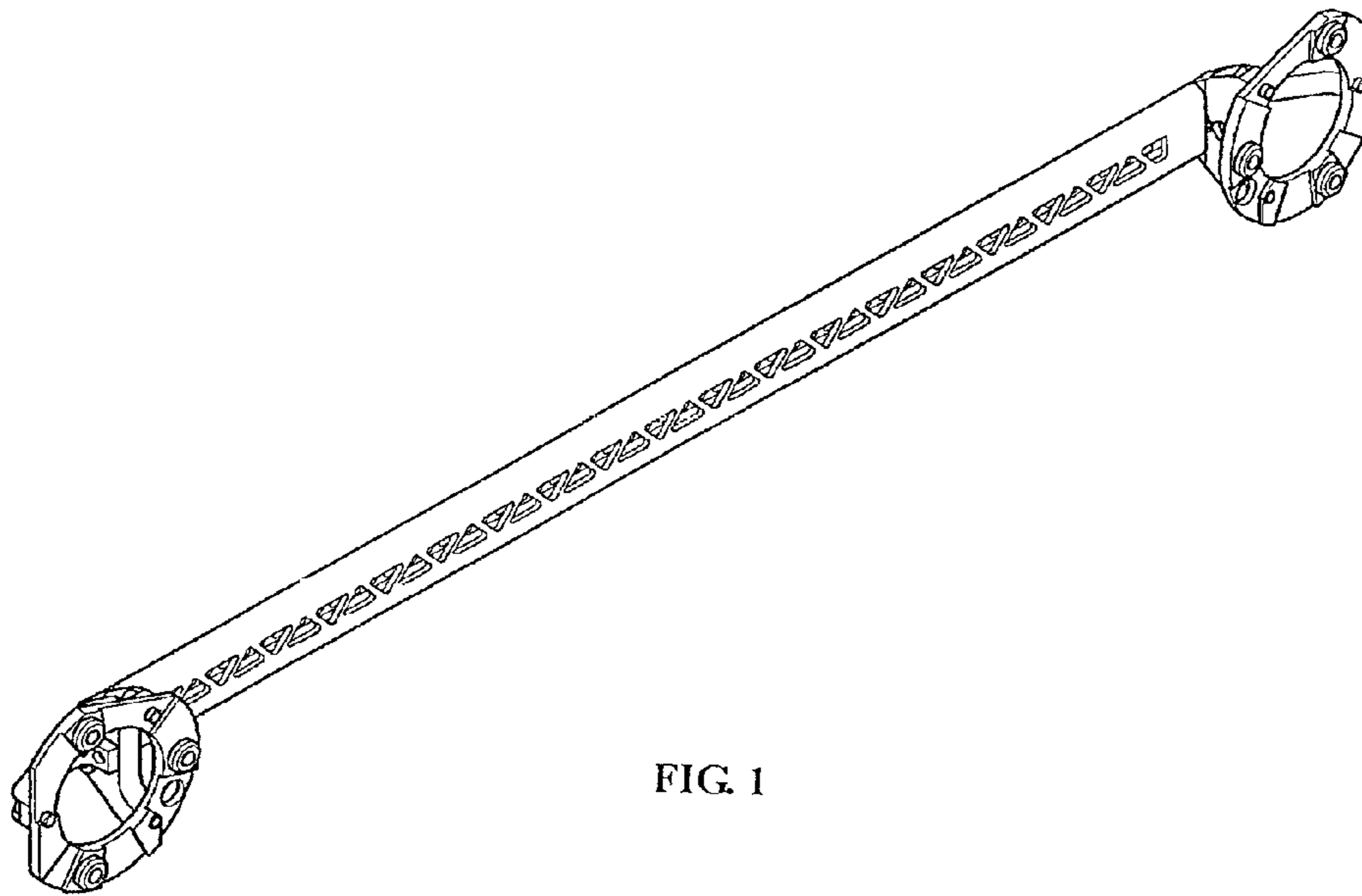

FIG. 1

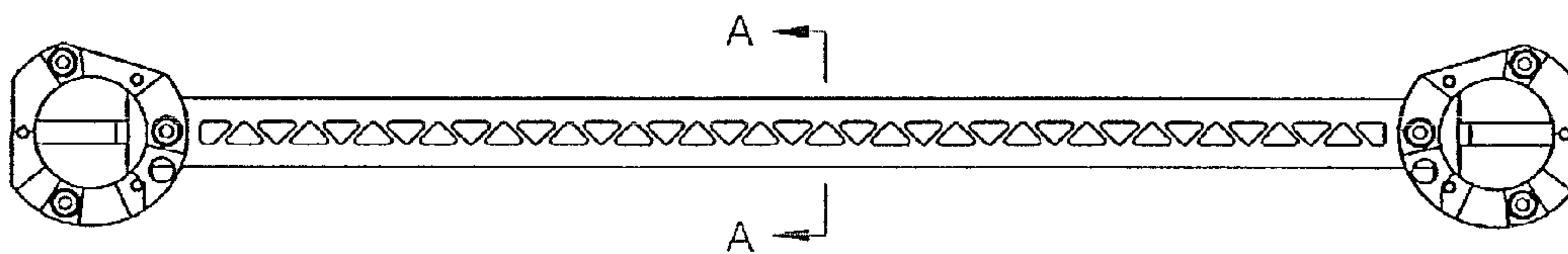

FIG. 2

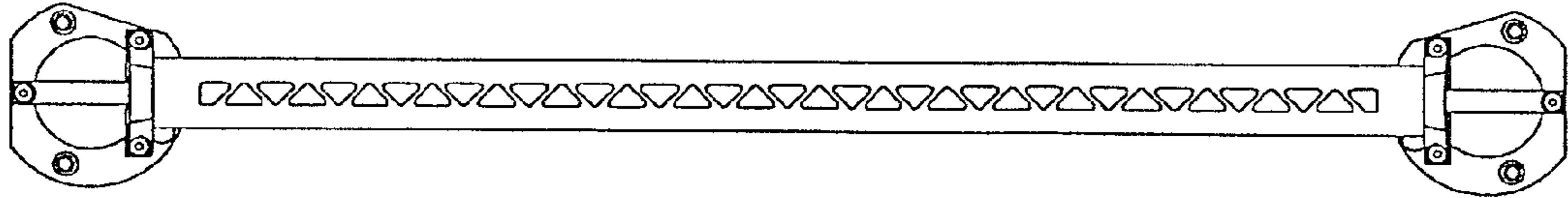

FIG. 3

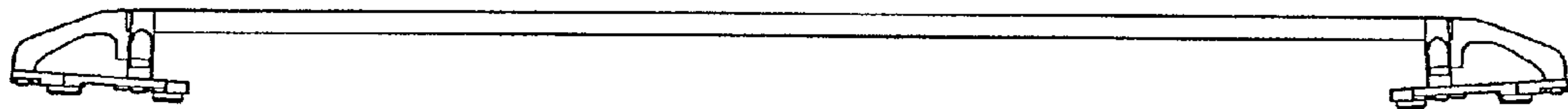

FIG. 4



FIG. 5

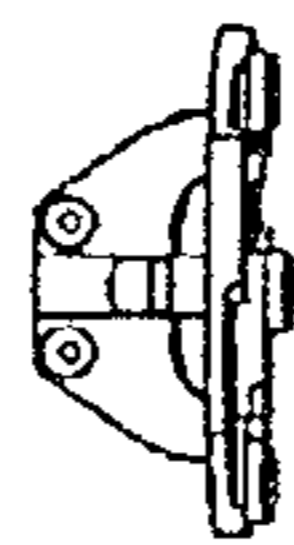

FIG. 6

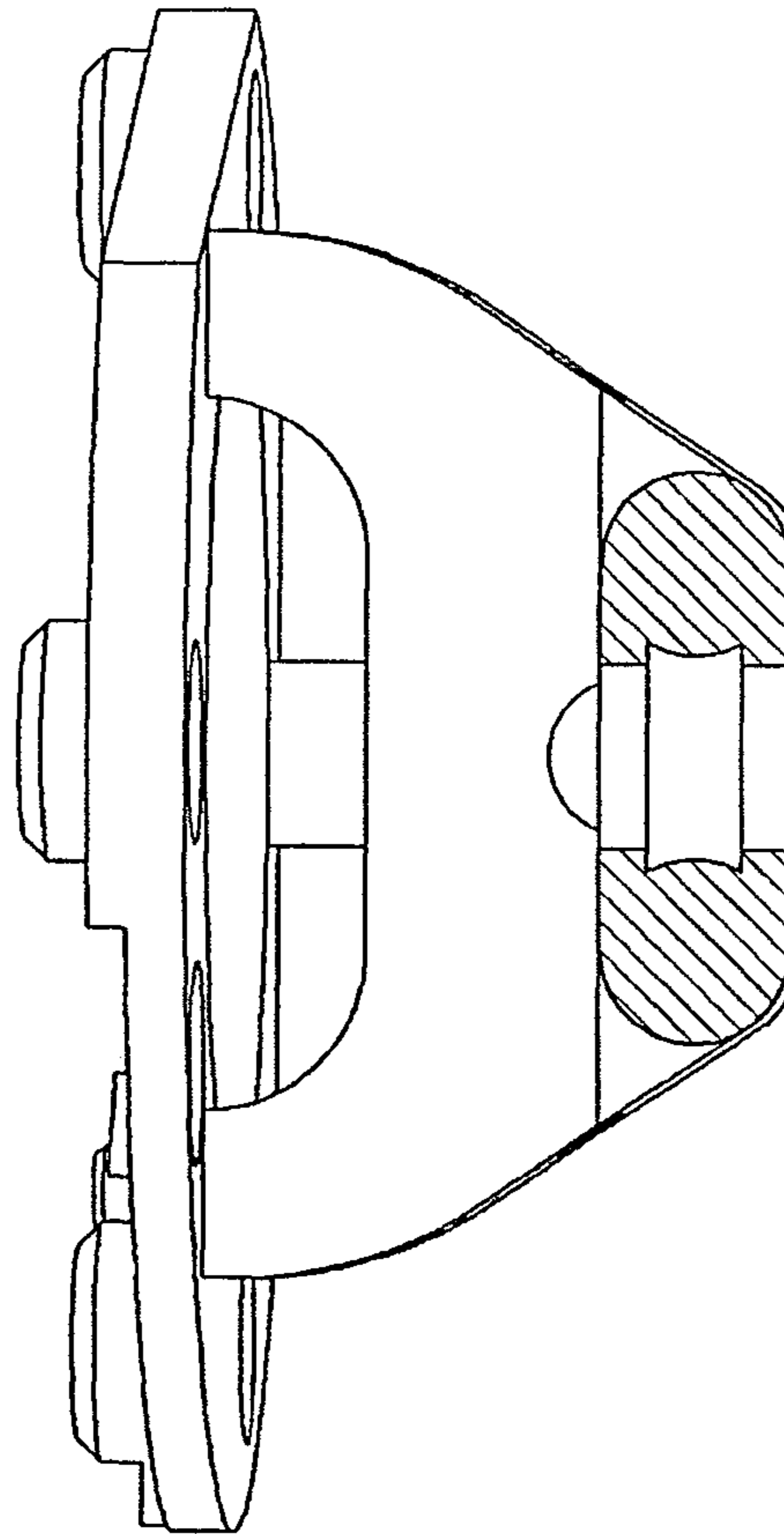

FIG. 7

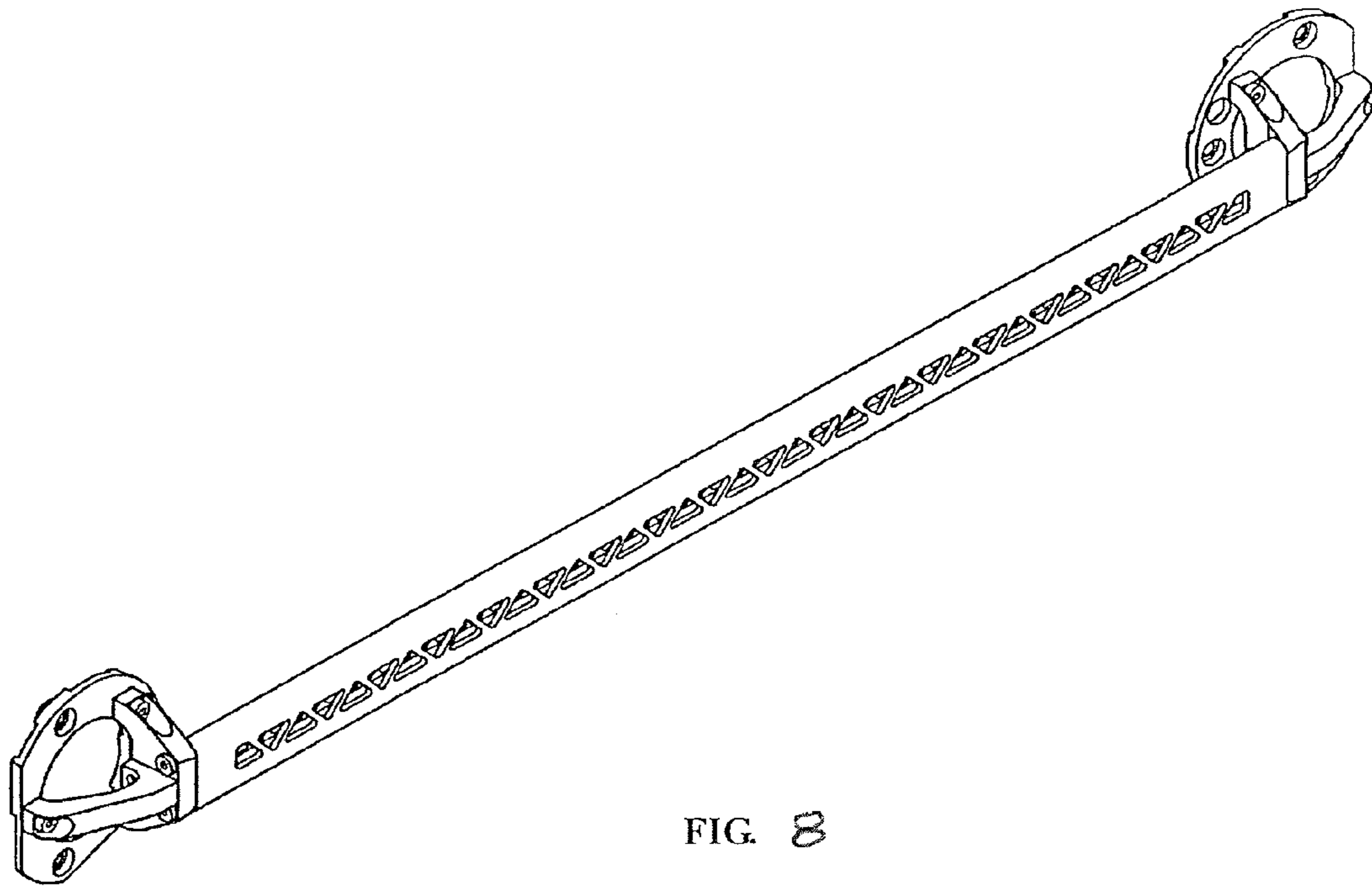

FIG. 8