



US00D727721S

(12) **United States Design Patent**
Mayer et al.

(10) **Patent No.:** **US D727,721 S**
(45) **Date of Patent:** **** Apr. 28, 2015**

(54) **COMBINED GAME COIN AND PACKAGE**

(56) **References Cited**

(71) Applicant: **American Greetings Corporation,**
Cleveland, OH (US)

U.S. PATENT DOCUMENTS

(72) Inventors: **David Mayer,** Bay Village, OH (US);
Toby Seadler, Bay Village, OH (US)

D435,066	S	*	12/2000	Hirschman	D19/52
D569,575	S	*	5/2008	Yalinkaya	D99/34
D570,075	S	*	5/2008	Wood et al.	D99/34
D637,073	S	*	5/2011	Morcos	D9/415
D682,711	S	*	5/2013	Rider et al.	D9/715

(73) Assignee: **American Greetings Corporation,**
Cleveland, OH (US)

* cited by examiner

(**) Term: **14 Years**

Primary Examiner — Holly Baynham

Assistant Examiner — Rhea Shields

(21) Appl. No.: **29/506,279**

(74) *Attorney, Agent, or Firm* — Christine Flanagan

(22) Filed: **Oct. 14, 2014**

(57) **CLAIM**

The ornamental designs for a combined game coin and package, as shown and described.

Related U.S. Application Data

DESCRIPTION

(62) Division of application No. 29/466,296, filed on Sep. 6, 2013, now Pat. No. Des. 720,210.

FIG. 1 is a perspective view of the combined game coin and package of the present invention.

(51) **LOC (10) Cl.** **09-03**

FIG. 2 is a perspective view of an alternate embodiment of the combined game cone and package of the present invention.

(52) **U.S. Cl.**

FIG. 3 is a rear view of the combined game coin and package of FIGS. 1 and 2.

USPC **D9/415**

FIG. 4 is a right side view of the combined game coin and package of FIGS. 1 and 2, the left side view being identical thereto.

(58) **Field of Classification Search**

USPC D9/414, 415, 418, 433, 722, 457, 456, D9/499, 715; 206/461, 463, 476, 489, 704, 206/449; D19/52; D99/34; D20/10, 11, 40, D20/99, 42, 22, 27; 40/124.01, 124.06, 630, 40/642.01, 642.02, 594; 283/72, 103, 107, 283/62

FIG. 5 is a top view of the combined game coin and package of FIGS. 1 and 2; and,

FIG. 6 is a bottom view of the combined game coin and package of FIGS. 1 and 2.

In the drawings, the broken lines are for the purpose of illustrating environment only and form no part of the claimed design.

See application file for complete search history.

1 Claim, 3 Drawing Sheets

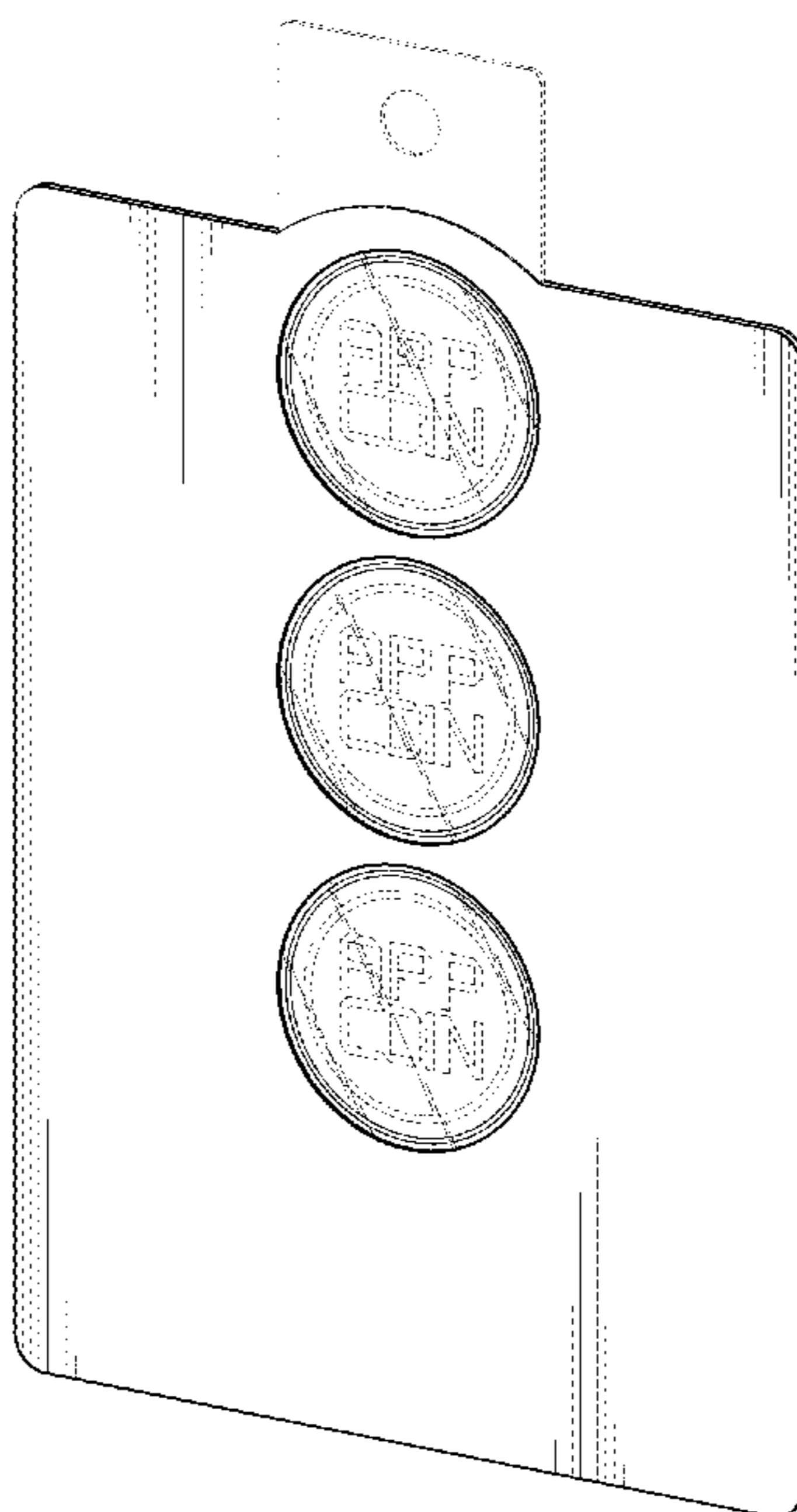

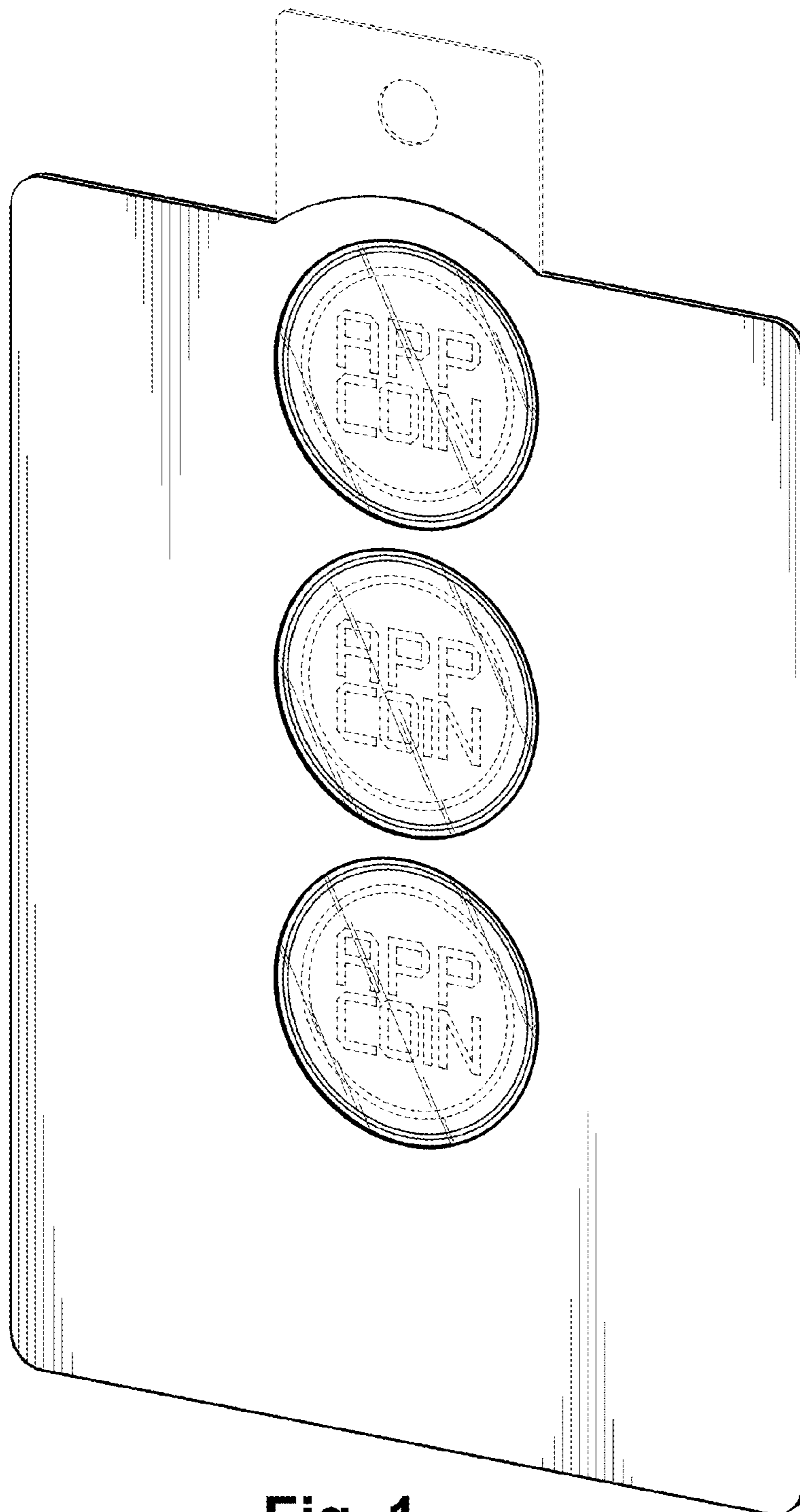

Fig. 1

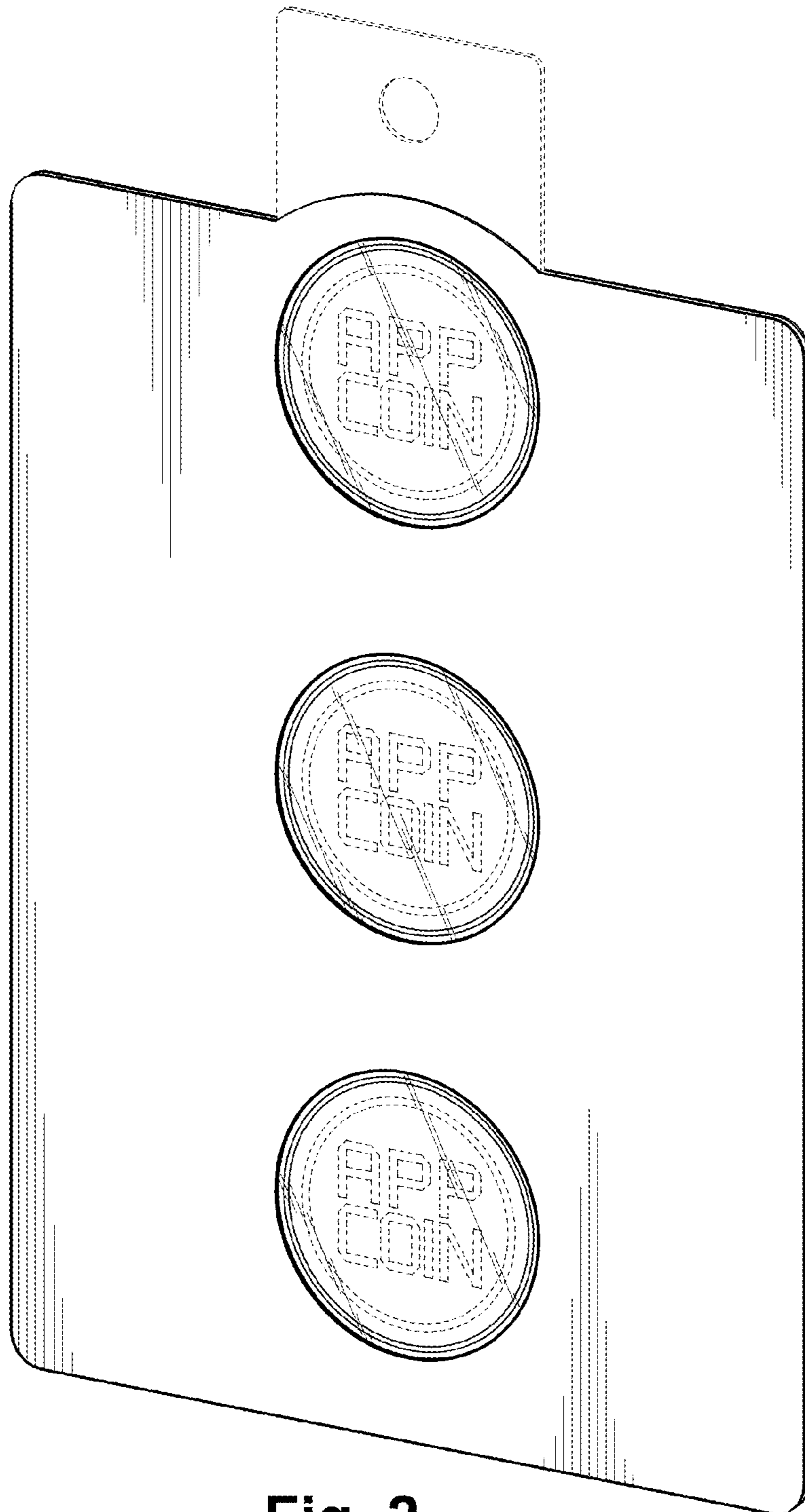

Fig. 2

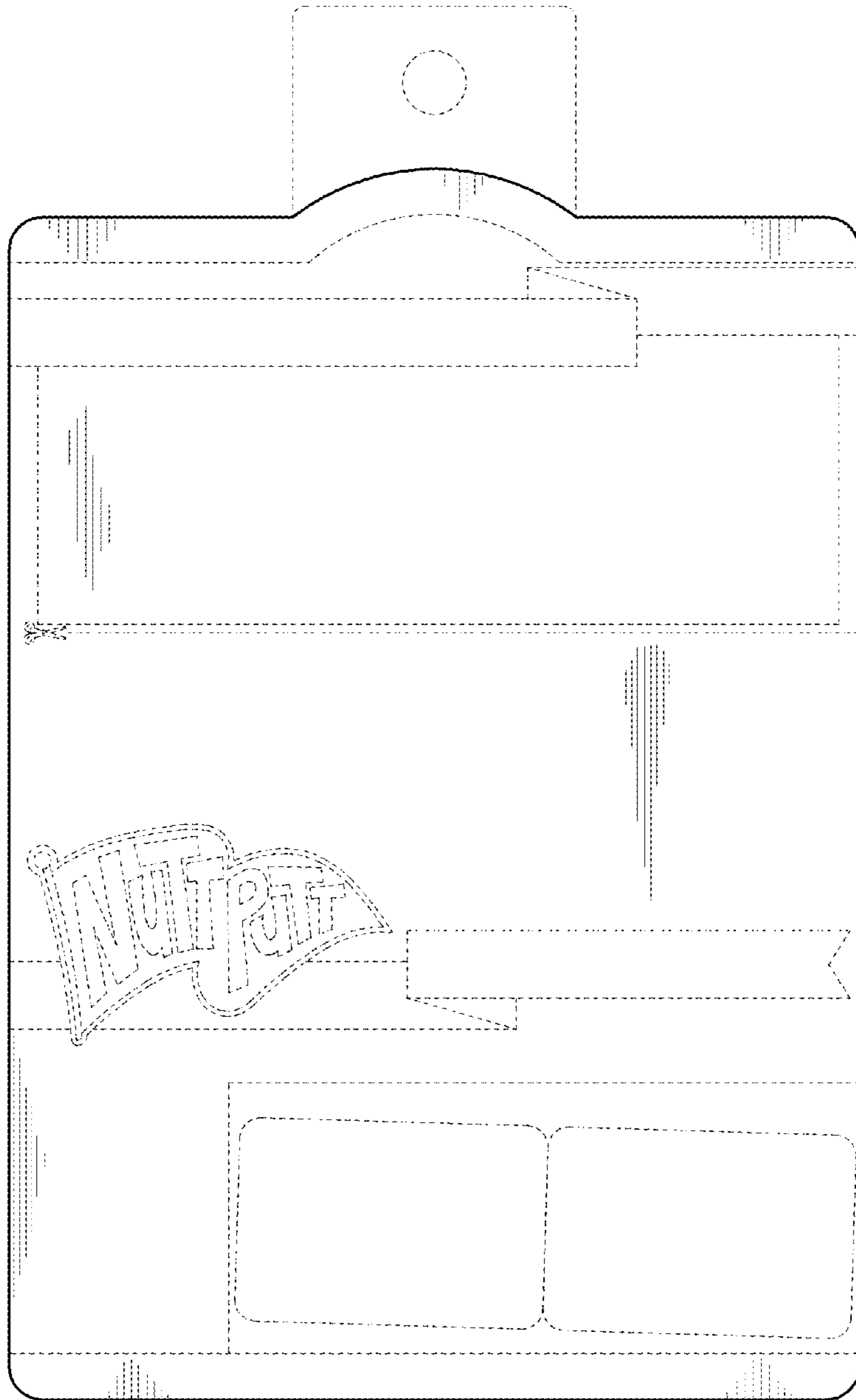

Fig. 3



Fig. 4

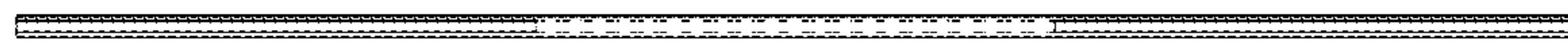

Fig. 5

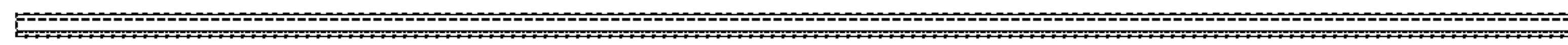

Fig. 6