

US00D727610S

(12) **United States Design Patent**  
**Francis et al.**

(10) **Patent No.:** **US D727,610 S**  
(45) **Date of Patent:** **\*\* Apr. 28, 2015**

(54) **SHOE OUTSOLE**  
(71) Applicant: **Honeywell International Inc.,**  
Morristown, NJ (US)  
(72) Inventors: **Stephen A. Francis,** Salisbury, MA  
(US); **Paul Matonich,** Taylor Ridge, IL  
(US); **Steve Chen,** Shanghai (CN)  
(73) Assignee: **Honeywell International Inc.,**  
Morristown, NJ (US)  
(\*\*) Term: **14 Years**

D529,696 S	10/2006	Cockrell	
D530,067 S	10/2006	Cockrell	
D561,443 S *	2/2008	Robinson et al. ....	D2/959
D561,986 S *	2/2008	Horne et al. ....	D2/958
D564,191 S *	3/2008	Jensen .....	D2/958
D569,594 S *	5/2008	Horne et al. ....	D2/958
D571,089 S *	6/2008	Centurione et al. ....	D2/956
D572,885 S *	7/2008	Jensen .....	D2/958
D599,087 S *	9/2009	Kay et al. ....	D2/909
D608,991 S *	2/2010	Lamont .....	D2/951
D611,691 S	3/2010	Lubart	
D612,141 S *	3/2010	Moon .....	D2/962
D621,143 S	8/2010	Lamont	
D622,946 S *	9/2010	Moon .....	D2/957

(Continued)

(21) Appl. No.: **29/443,894**  
(22) Filed: **Jan. 23, 2013**  
(51) **LOC (10) Cl.** ..... **02-04**  
(52) **U.S. Cl.**  
USPC ..... **D2/958; D2/951; D2/960**  
(58) **Field of Classification Search**  
USPC ..... D2/902, 906, 908, 916, 918, 925,  
D2/946-962, 977; 36/3 B, 22 R, 24.5, 25 R,  
36/28, 32 R, 34 R, 59 C, 67 A, 103  
See application file for complete search history.

**FOREIGN PATENT DOCUMENTS**

EP 2449906 A2 5/2012

*Primary Examiner* — T. Chase Nelson

(74) *Attorney, Agent, or Firm* — Thompson Patent Law;  
Craig Thompson

(57) **CLAIM**

The ornamental design for a shoe outsole, as shown and described.

**DESCRIPTION**

FIG. 1 is a front perspective view of a shoe outsole showing the new design.

FIG. 2 is a plan view of the shoe outsole of FIG. 1.

FIG. 3 is a rear perspective view of the shoe outsole of FIG. 1.

FIG. 4 is an enlarged, partial view of encircled area 4 in FIG. 2; and,

FIG. 5 is an enlarged, partial side view of the shoe outsole of FIG. 4.

The broken lines shown in the drawings illustrate unclaimed portions of the shoe outsole and form no part of the claimed design.

**1 Claim, 5 Drawing Sheets**

(56) **References Cited**

**U.S. PATENT DOCUMENTS**

D76,528 S *	10/1928	Frey .....	D2/954
D248,065 S *	6/1978	Batra .....	D2/958
D248,897 S *	8/1978	Toothaker .....	D2/958
D255,176 S *	6/1980	Fuzita .....	D2/953
D263,645 S *	4/1982	Mastrantuone .....	D2/958
D317,225 S *	6/1991	Austin .....	D2/958
D323,058 S *	1/1992	Chow .....	D2/958
D326,762 S *	6/1992	Kiyosawa .....	D2/977
D359,385 S *	6/1995	Meraw .....	D2/958
D444,293 S *	7/2001	Turner et al. ....	D2/958
D446,916 S	8/2001	Cockrell	
D512,821 S *	12/2005	Lee .....	D2/958
D515,292 S *	2/2006	Granger et al. ....	D2/961

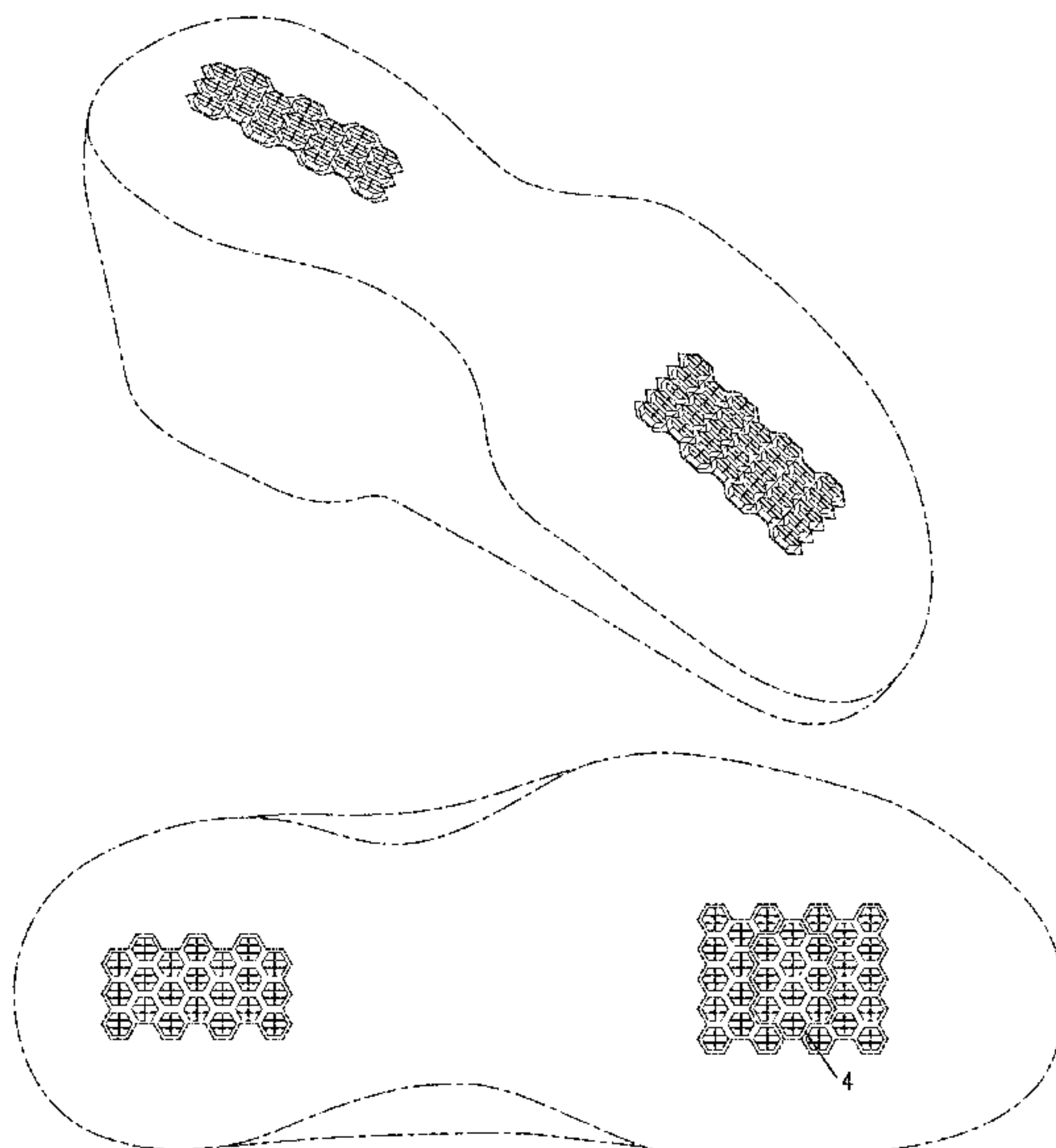

(56)

References Cited

U.S. PATENT DOCUMENTS

D622,947 S \* 9/2010 Moon ..... D2/957  
 7,797,856 B2 \* 9/2010 Andrews et al. .... 36/30 R  
 D625,092 S \* 10/2010 Moon ..... D2/957  
 D632,467 S 2/2011 Lubart  
 D648,106 S \* 11/2011 Claassen ..... D2/961  
 D654,259 S \* 2/2012 Hatfield ..... D2/957  
 D664,748 S \* 8/2012 Lubart ..... D2/923  
 D666,392 S \* 9/2012 Shaffer ..... D2/957  
 8,375,604 B2 \* 2/2013 Eder et al. .... 36/134  
 D679,077 S \* 4/2013 Haimerl ..... D2/951  
 D701,027 S \* 3/2014 Lee ..... D2/958  
 D702,429 S \* 4/2014 Earle ..... D2/958  
 D704,424 S \* 5/2014 Martin ..... D2/958  
 8,726,540 B2 \* 5/2014 Crowley et al. .... 36/8.1  
 8,745,897 B2 \* 6/2014 Wojnar et al. .... 36/59 R

D707,935 S \* 7/2014 Williams, Jr. .... D2/959  
 D708,830 S \* 7/2014 Williams, Jr. .... D2/958  
 D708,831 S \* 7/2014 Petrie ..... D2/958  
 D709,276 S \* 7/2014 De Montgolfier ..... D2/958  
 8,776,403 B2 \* 7/2014 Eder et al. .... 36/134  
 D712,126 S \* 9/2014 Kuerbis ..... D2/958  
 2001/0008053 A1 \* 7/2001 Belli ..... 36/28  
 2005/0155255 A1 \* 7/2005 Wilson et al. .... 36/29  
 2006/0156579 A1 \* 7/2006 Hoffer et al. .... 36/28  
 2008/0250673 A1 \* 10/2008 Andrews et al. .... 36/25 R  
 2009/0100722 A1 \* 4/2009 Hoffer et al. .... 36/3 R  
 2010/0275470 A1 \* 11/2010 Hoffer et al. .... 36/3 R  
 2011/0247243 A1 \* 10/2011 Eder et al. .... 36/67 A  
 2012/0180341 A1 \* 7/2012 Crowley et al. .... 36/103  
 2012/0317843 A1 \* 12/2012 Bove ..... 36/25 R  
 2013/0340295 A1 \* 12/2013 Adami et al. .... 36/25 R  
 2014/0130370 A1 \* 5/2014 Knudson et al. .... 36/28

\* cited by examiner

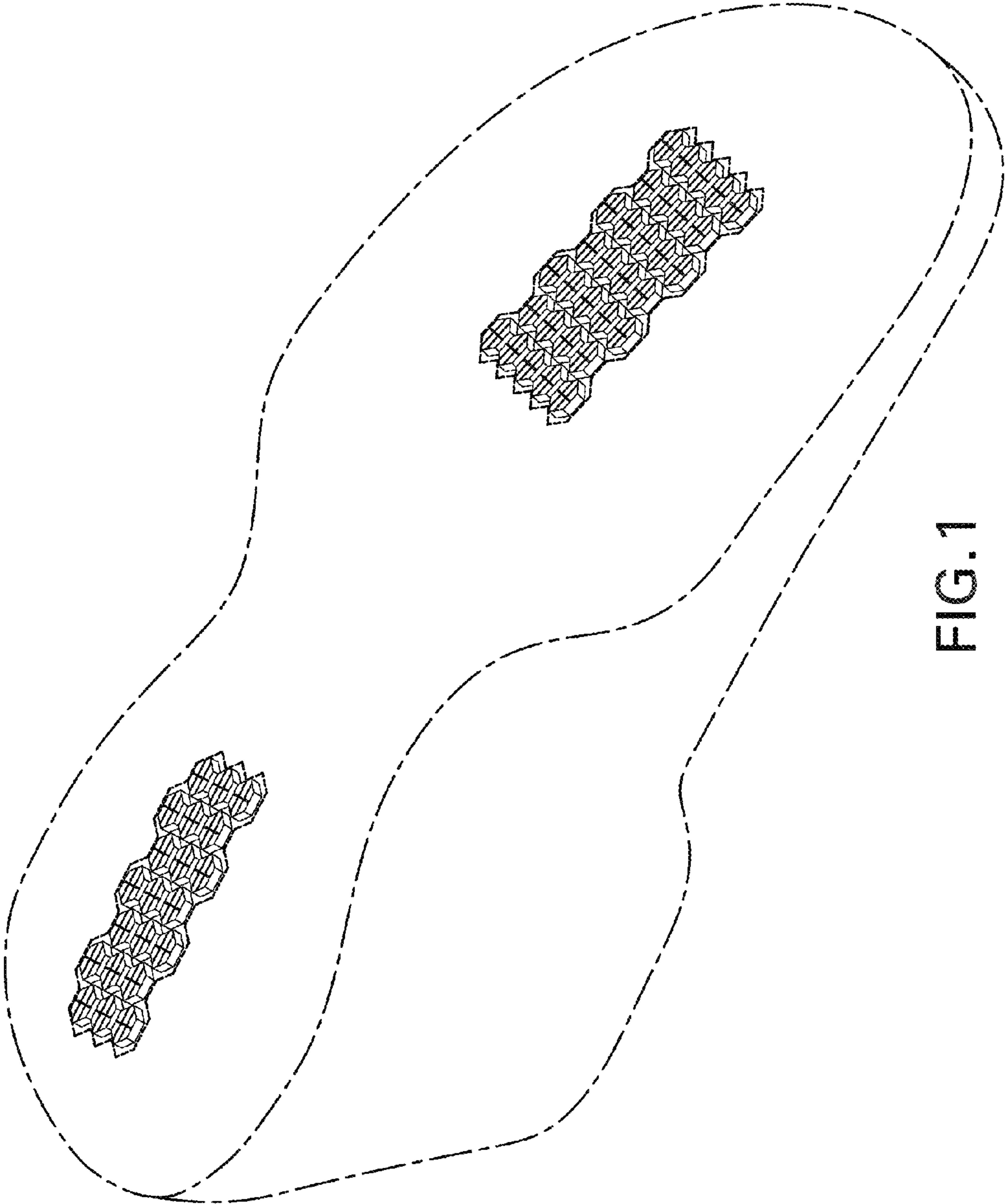

FIG.1

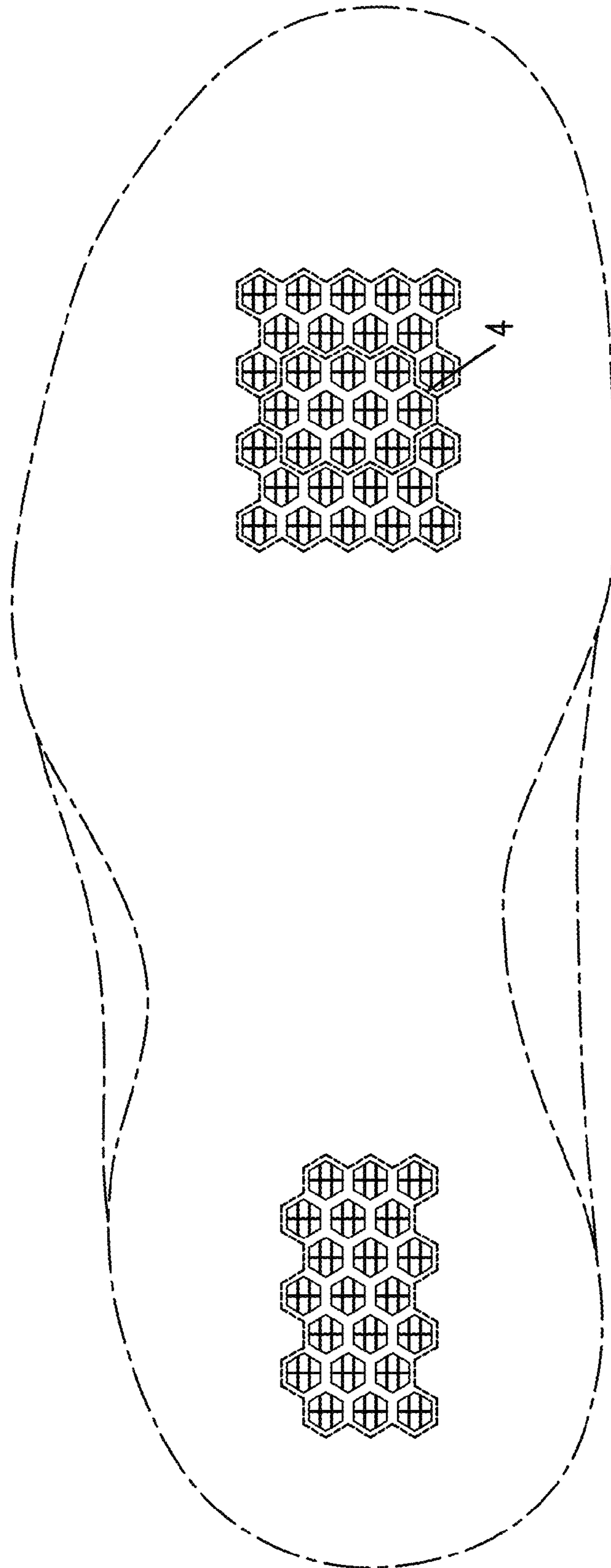

FIG. 2



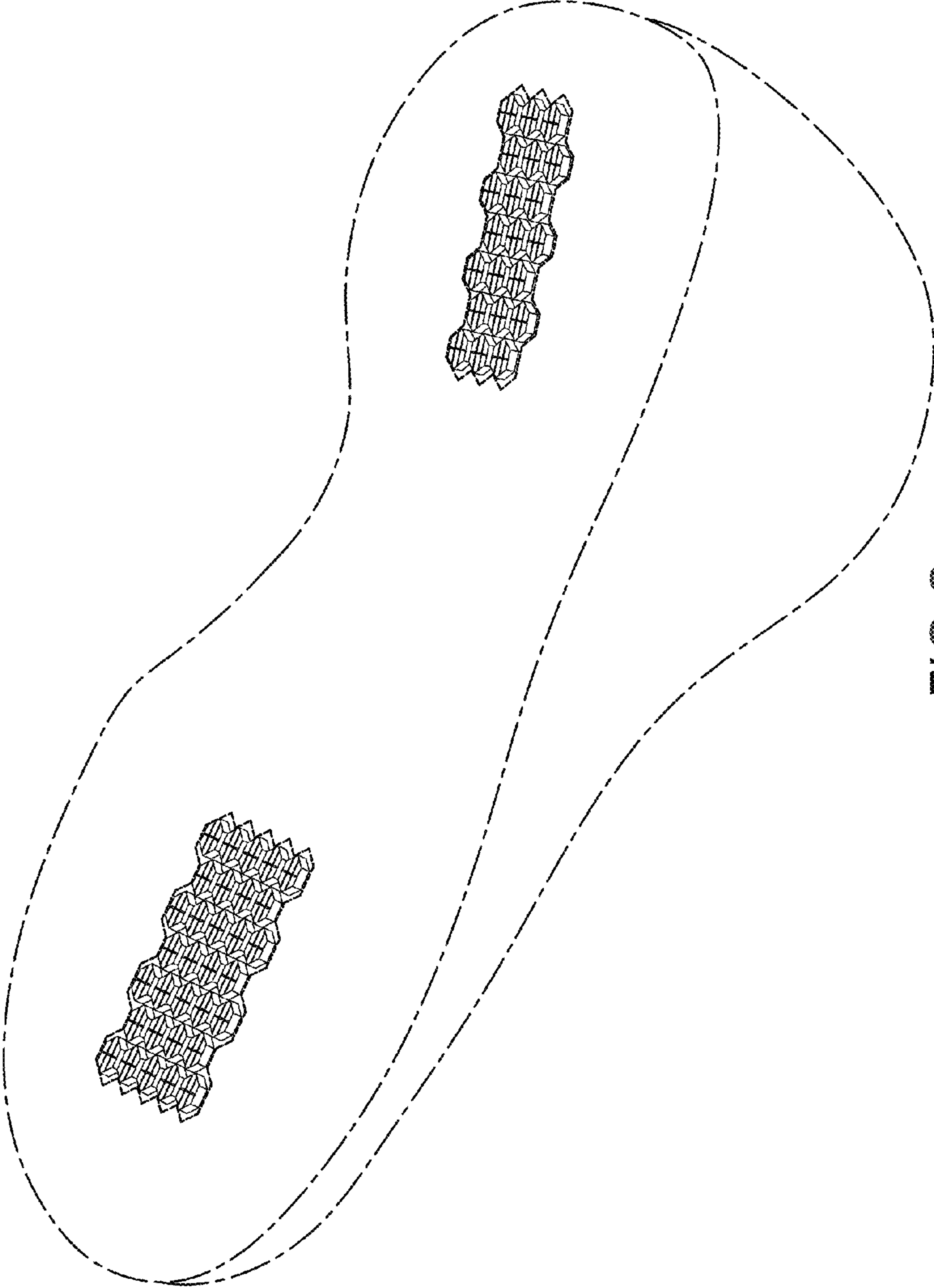

FIG. 3

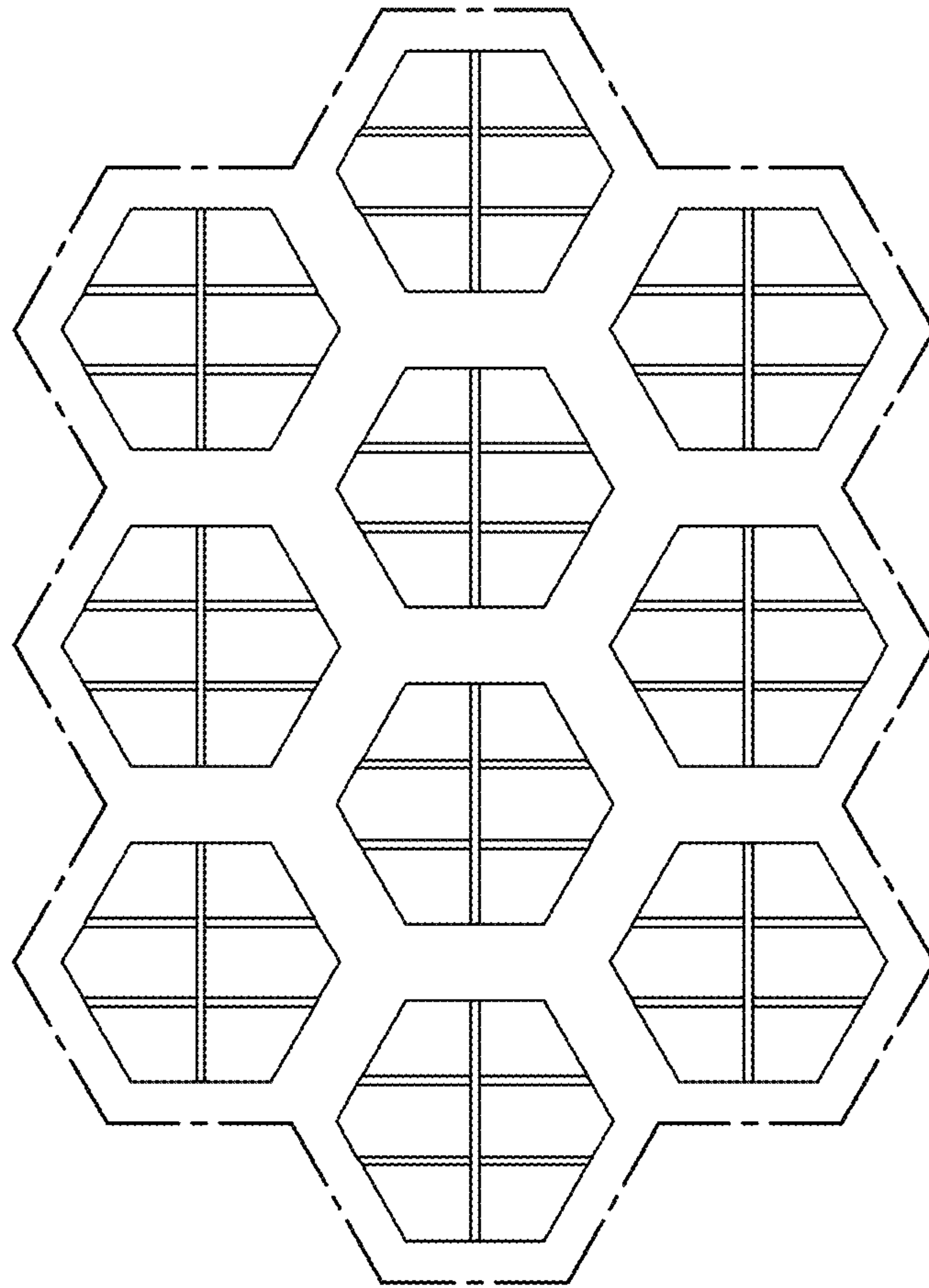

FIG.4

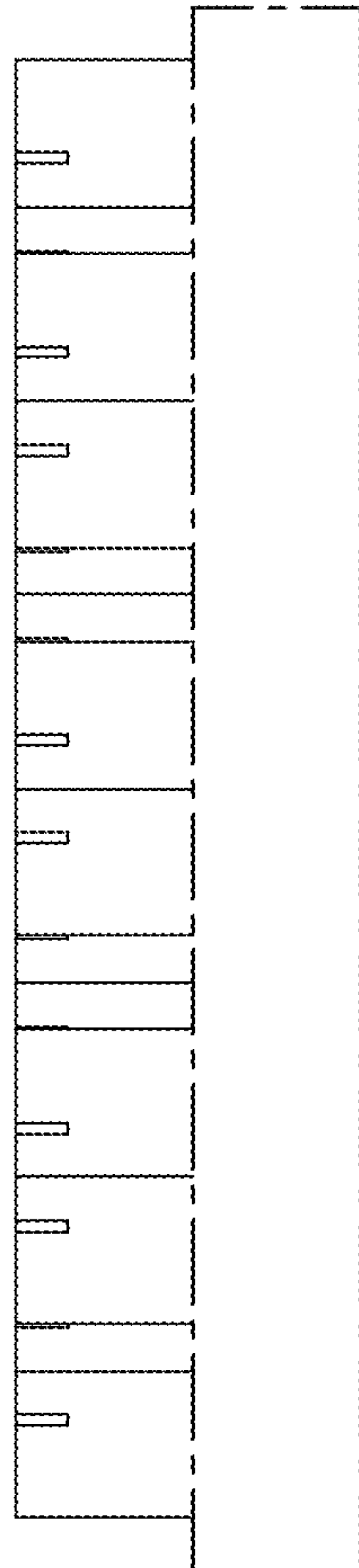

FIG. 5