



US00D727609S

(12) **United States Design Patent**
Hlavacs et al.

(10) **Patent No.:** **US D727,609 S**
(45) **Date of Patent:** **** Apr. 28, 2015**

(54) **SHOE OUTSOLE**

(71) Applicant: **Under Armour, Inc.**, Baltimore, MD
(US)

(72) Inventors: **John Hlavacs**, Lake Oswego, OR (US);
Geoff Christhlf, Annapolis, MD (US)

(73) Assignee: **Under Armour, Inc.**, Baltimore, MD
(US)

(**) Term: **14 Years**

(21) Appl. No.: **29/455,944**

(22) Filed: **May 28, 2013**

(51) **LOC (10) Cl.** **02-04**

(52) **U.S. Cl.**
USPC **D2/951**; D2/957

(58) **Field of Classification Search**
USPC D2/902, 906, 908, 916, 918, 925,
D2/946-962, 977; 36/3 B, 22 R, 24.5, 25 R,
36/28, 32 R, 34 R, 59 C, 67 A, 103
See application file for complete search history.

(56) **References Cited**

U.S. PATENT DOCUMENTS

7,003,900 B2 * 2/2006 Trommer 36/1
7,178,268 B2 * 2/2007 Trommer 36/25 R

D597,295 S * 8/2009 Duffy D2/977
D609,894 S * 2/2010 Andersen et al. D2/956
D643,191 S * 8/2011 McClaskie D2/951
D643,599 S * 8/2011 Fontanarosa D2/916
D645,240 S * 9/2011 McClaskie D2/959
D677,868 S * 3/2013 Kue D2/951
2004/0098881 A1 * 5/2004 Flavio et al. 36/25 R

* cited by examiner

Primary Examiner — T. Chase Nelson

(57) **CLAIM**

The ornamental design for a shoe outsole, as shown and described.

DESCRIPTION

FIG. 1 is a perspective view of a shoe outsole according to the present invention;
FIG. 2 is a bottom view of the shoe outsole of FIG. 1;
FIG. 3 is a top view of the shoe outsole of FIG. 1;
FIG. 4 is a left side view of the shoe outsole of FIG. 1;
FIG. 5 is a right side view of the shoe outsole of FIG. 1;
FIG. 6 is a front view of the shoe outsole of FIG. 1; and,
FIG. 7 is a rear view of the shoe outsole of FIG. 1.
The broken lines in the figures merely illustrate the environment for the shoe outsole of the present design and therefore form no part of the claimed design.

1 Claim, 7 Drawing Sheets

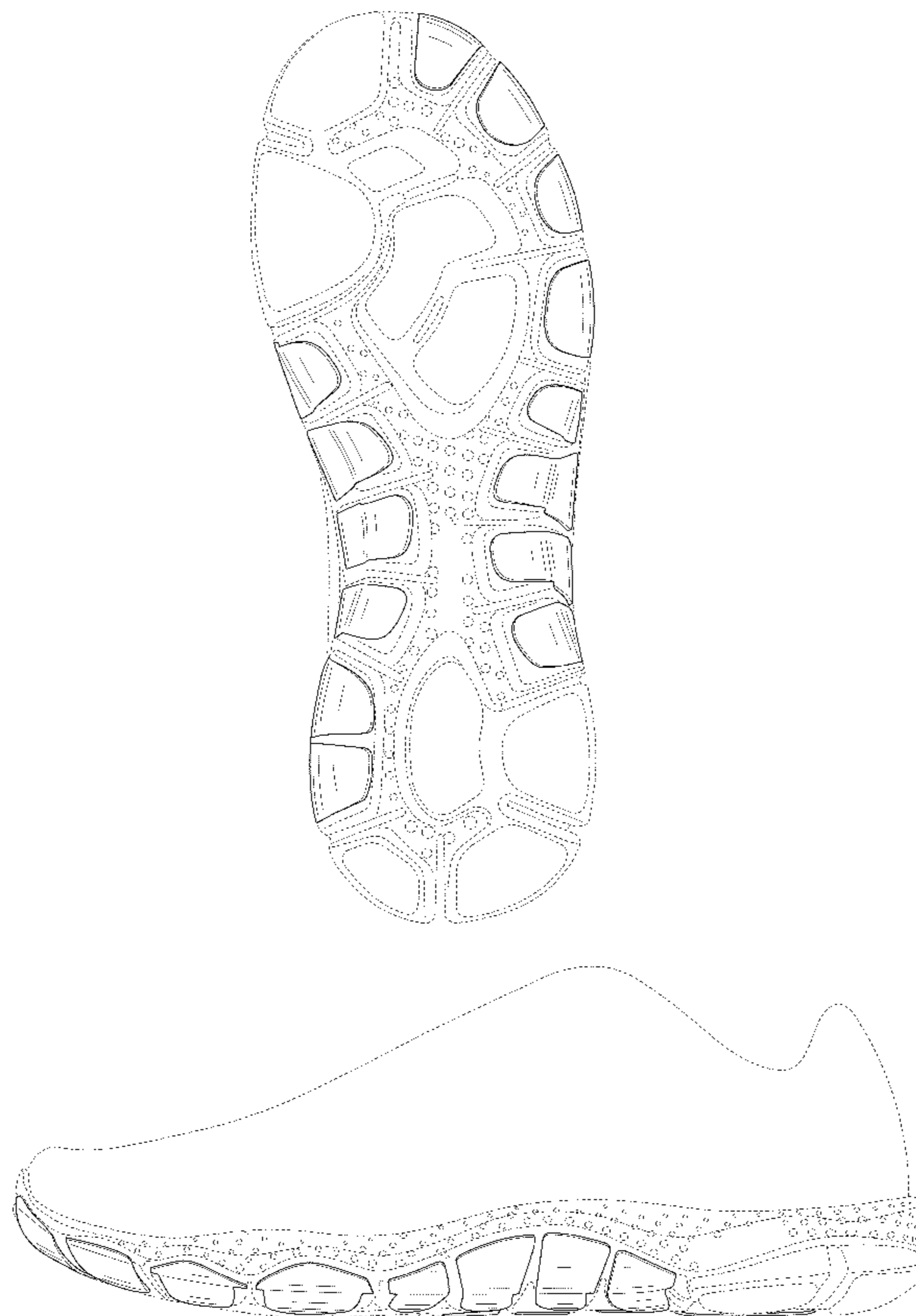

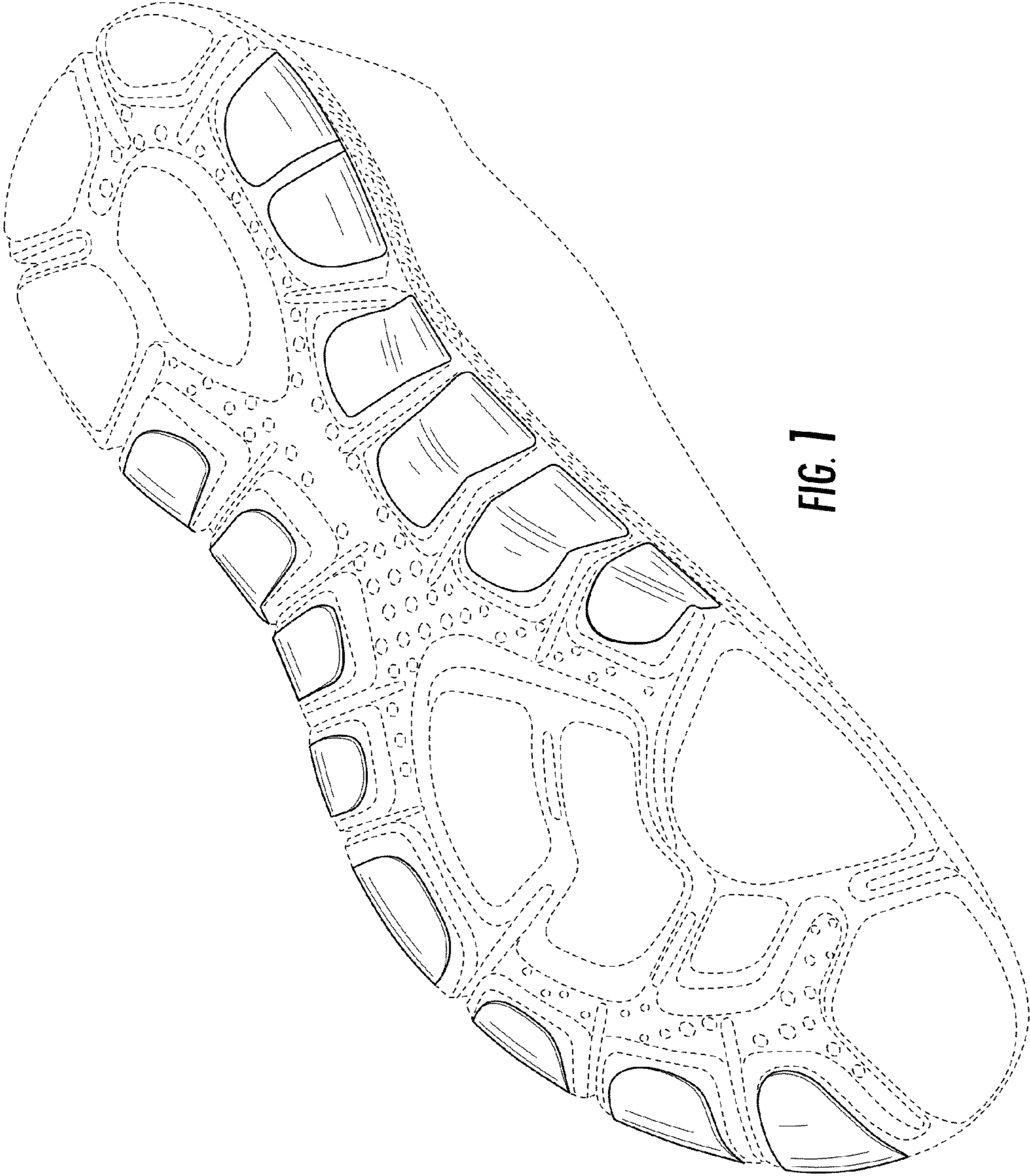

FIG. 7

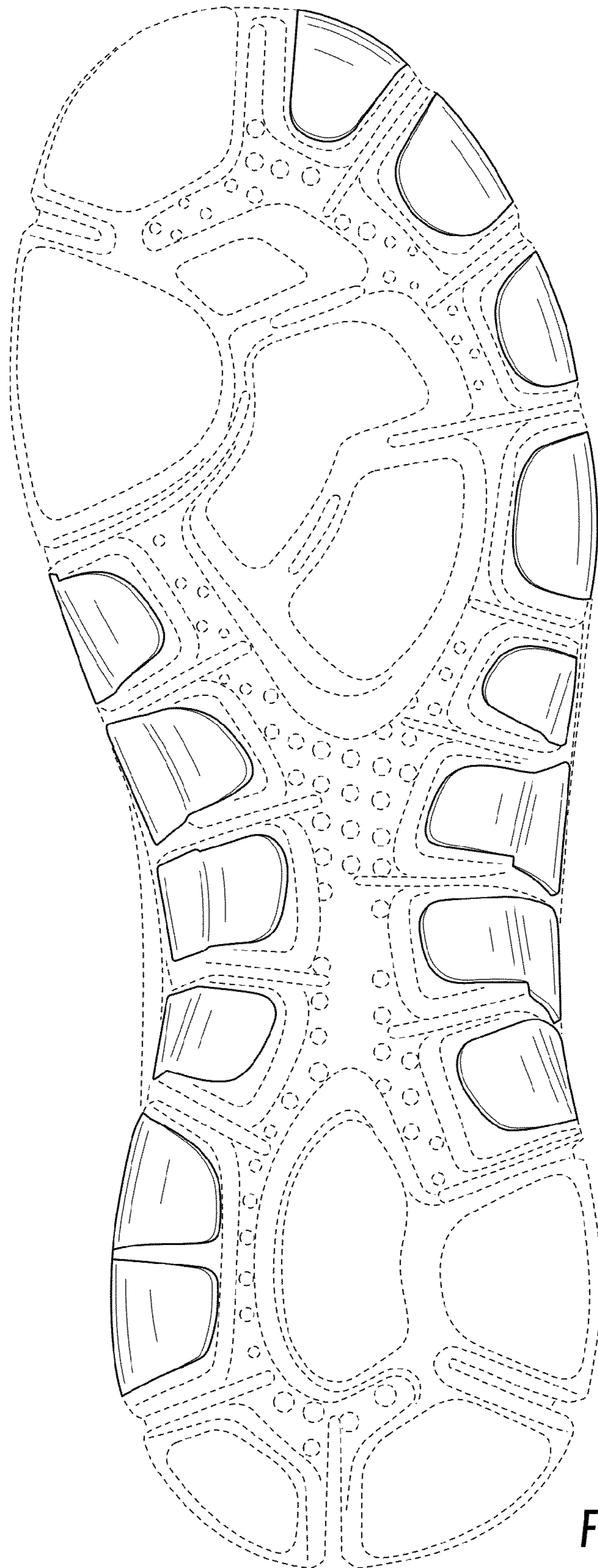

FIG. 2

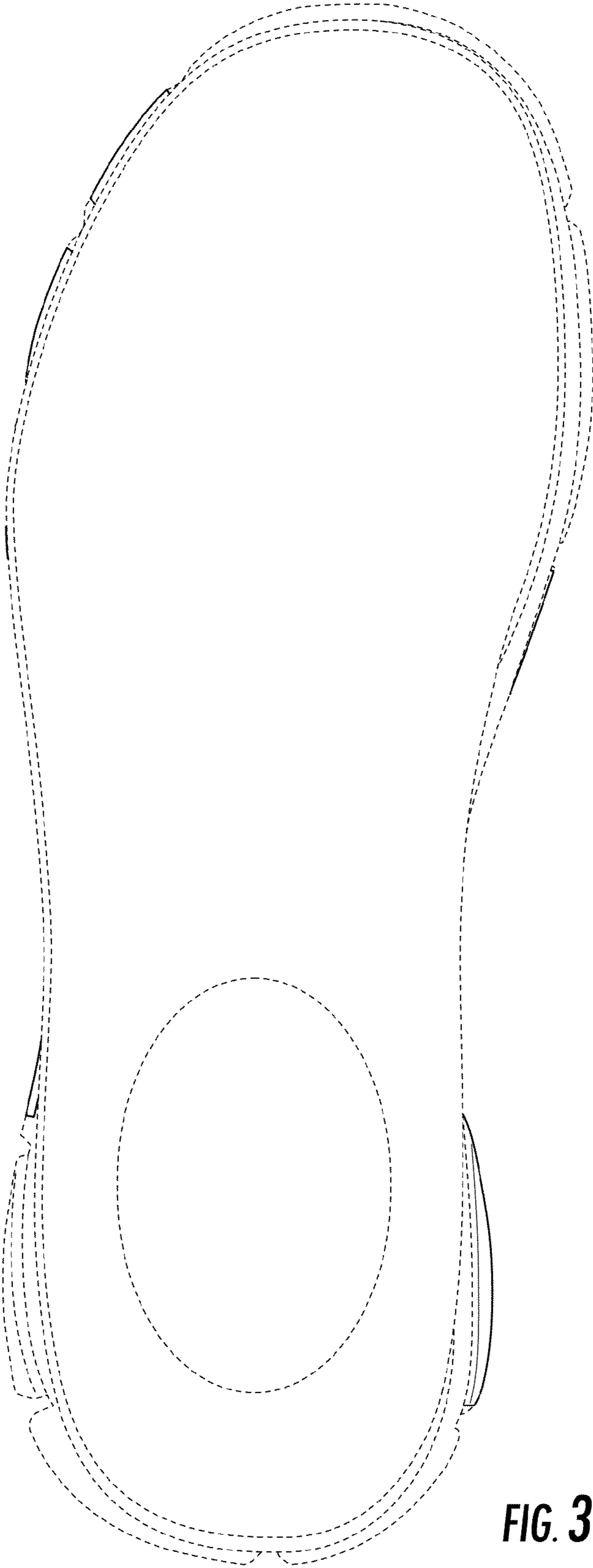

FIG. 3

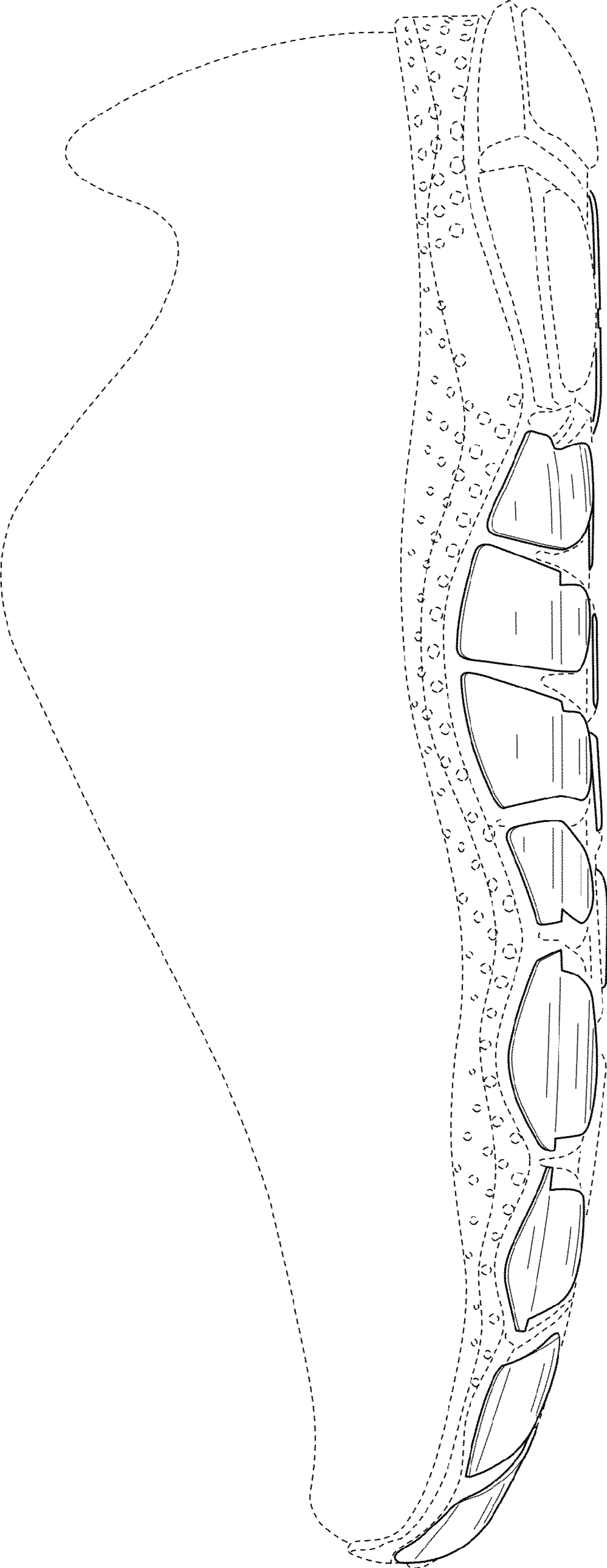

FIG. 4

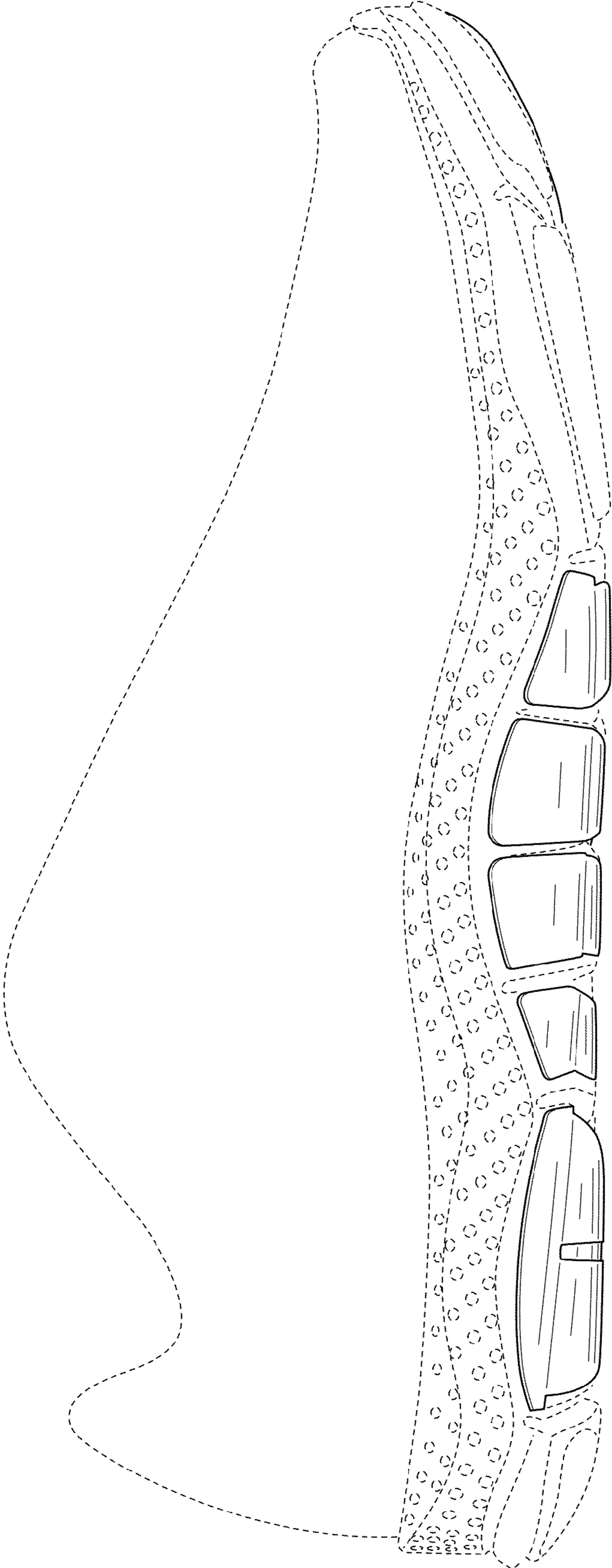

FIG. 5

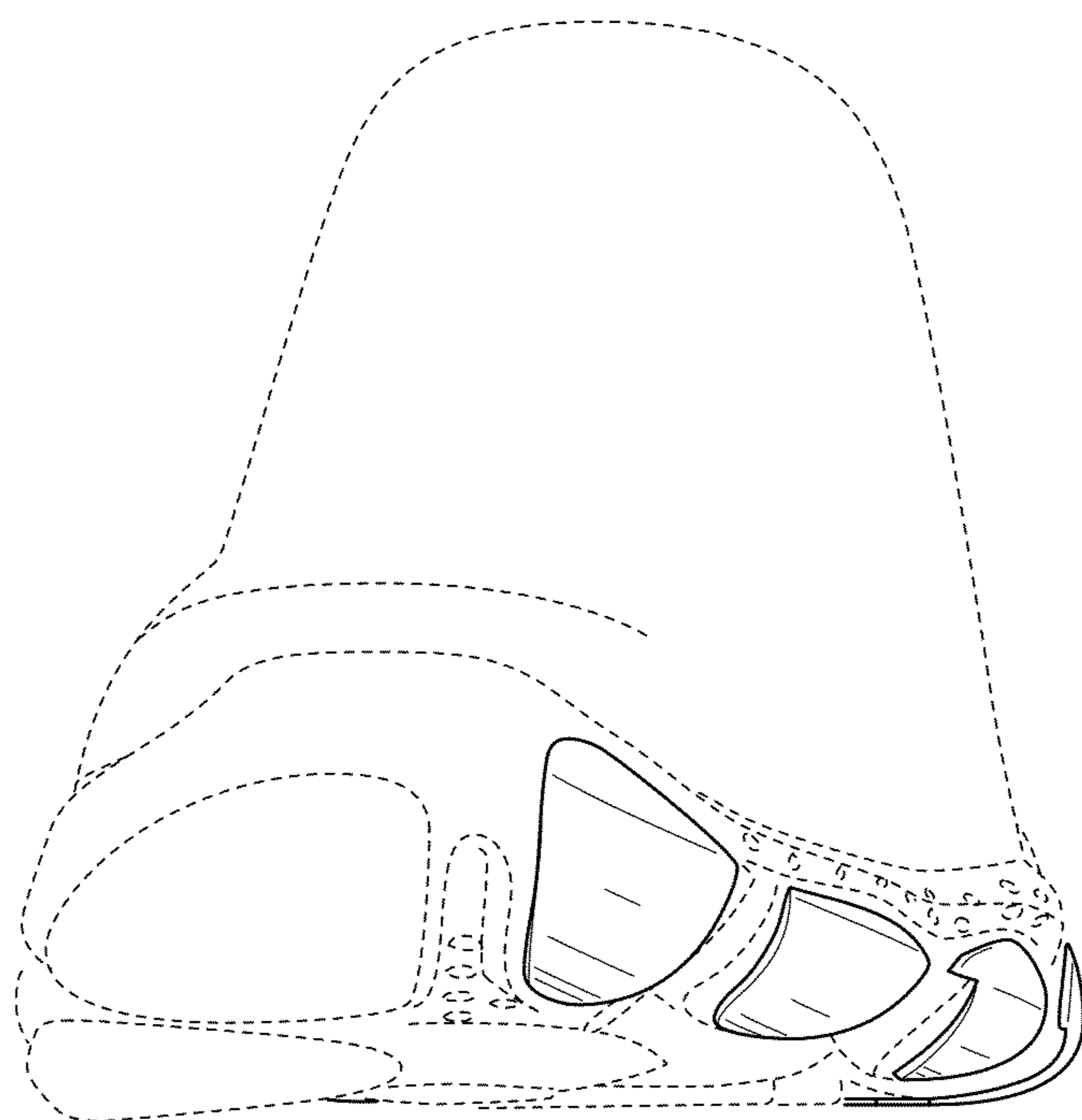

FIG. 6

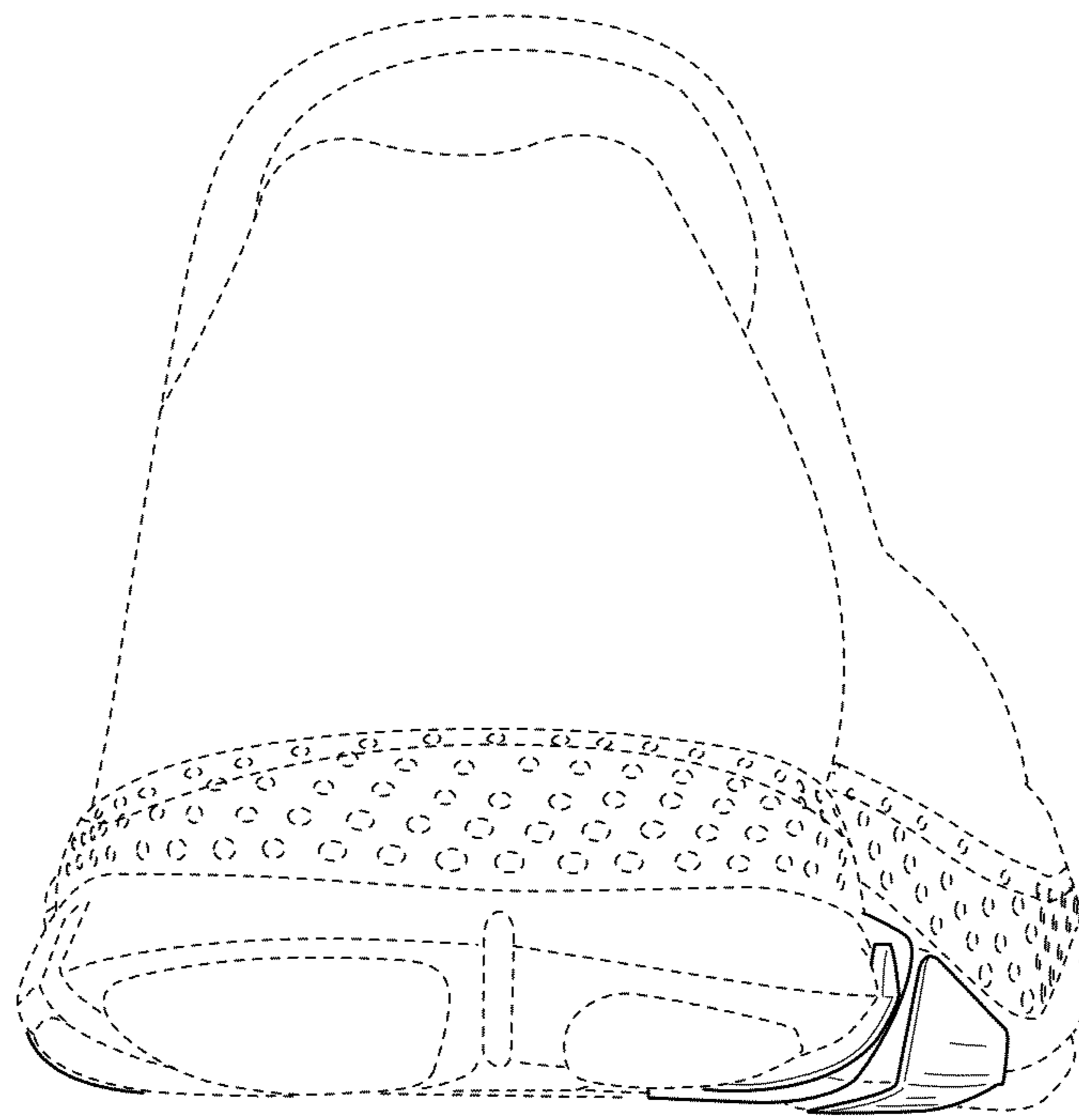

FIG. 7