

US00D727562S

(12) **United States Design Patent**
Li

(10) **Patent No.:** **US D727,562 S**
(45) **Date of Patent:** **** Apr. 21, 2015**

(54) **ELECTRONIC CIGARETTE**

(71) Applicant: **Jianwei Li**, Guangdong Province (CN)

(72) Inventor: **Jianwei Li**, Guangdong Province (CN)

(**) Term: **14 Years**

(21) Appl. No.: **29/466,713**

(22) Filed: **Sep. 11, 2013**

(30) **Foreign Application Priority Data**

May 10, 2013 (CN) 2013 3 0170185

(51) **LOC (10) Cl.** **27-01**

(52) **U.S. Cl.**
USPC **D27/101**

(58) **Field of Classification Search**

CPC A24F 1/02; A24F 1/04; A24F 1/06;
A24F 1/08; A24F 1/10; A24F 1/12; A24F
1/14; A24F 1/22; A24F 9/16; A24F
47/002–47/008; A24F 1/30; A24F 47/00
USPC D27/100–101, 106, 143, 152, 161–172,
D27/183–184, 187, 189, 190, 193–194;
131/220–222, 226, 173, 174, 194,
131/328–330, 270, 273; D7/584, 585;
D9/500, 502; D11/143, 144, 146, 152;
D24/110.5, 110

See application file for complete search history.

(56) **References Cited**

U.S. PATENT DOCUMENTS

5,042,510	A *	8/1991	Curtiss et al.	131/273
D509,296	S *	9/2005	Minshull et al.	D24/110
D516,211	S *	2/2006	Minshull et al.	D24/110
D624,238	S *	9/2010	Turner	D27/101
D642,330	S *	7/2011	Turner	D27/101
D652,571	S *	1/2012	Shenassa et al.	D27/163
D653,803	S *	2/2012	Timmermans	D27/163
D657,047	S *	4/2012	Minskoff et al.	D24/110
D683,897	S *	6/2013	Liu	D27/170
D684,311	S *	6/2013	Liu	D27/101
D685,522	S *	7/2013	Potter et al.	D27/101
D695,450	S *	12/2013	Benassayag et al.	D27/163
2014/0034070	A1 *	2/2014	Schennum	131/329
2014/0109921	A1 *	4/2014	Chen	131/273

* cited by examiner

Primary Examiner — Susan Bennett Hattan

Assistant Examiner — Janice Hallmark

(57) **CLAIM**

The ornamental design for an electronic cigarette, as shown and described.

DESCRIPTION

FIG. 1 is a front elevational view of an electronic cigarette showing my new design;
FIG. 2 is a rear elevational view thereof;
FIG. 3 is a left side view thereof;
FIG. 4 is a right side view thereof;
FIG. 5 is a top plan view thereof; and,
FIG. 6 is a bottom plan view thereof.
The broken lines in the drawings depict parts of the electronic cigarette and form no part of the claimed design.

1 Claim, 3 Drawing Sheets

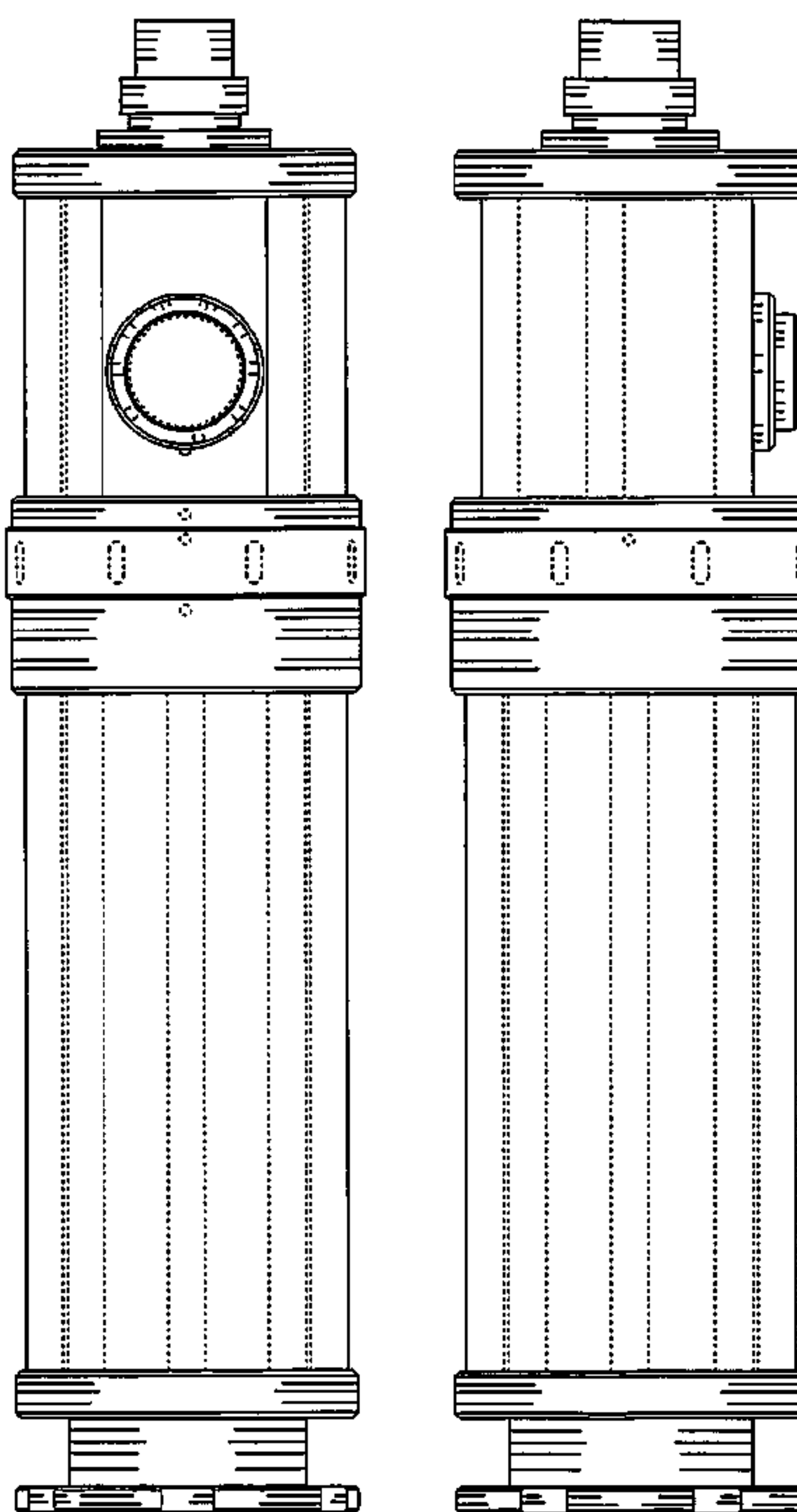

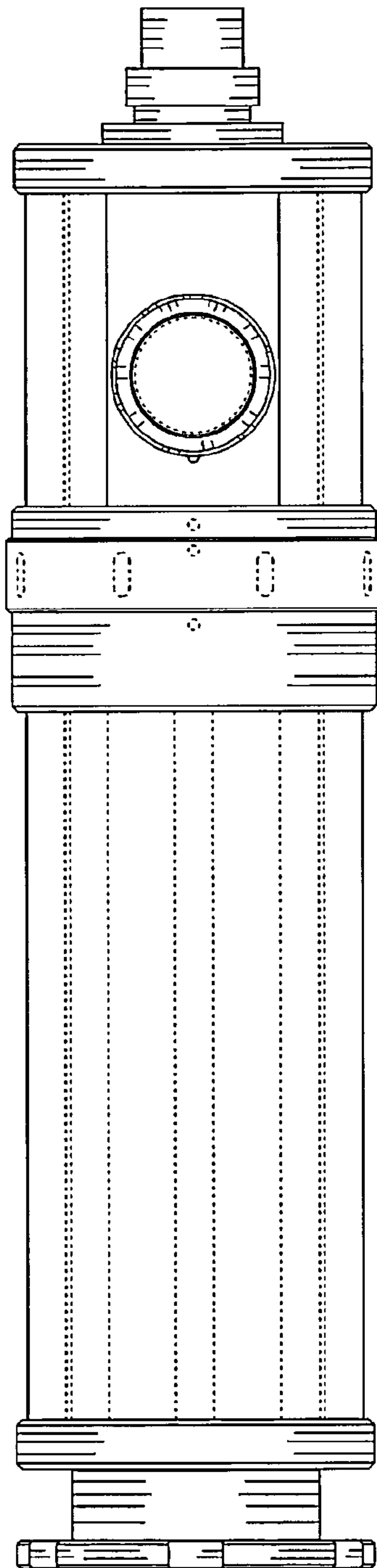

FIG. 1

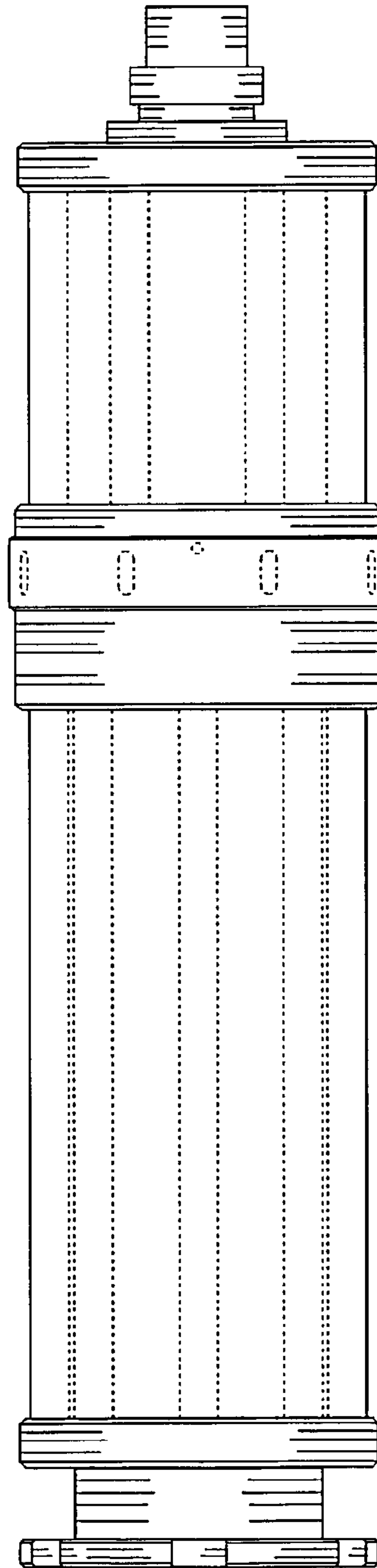

FIG. 2

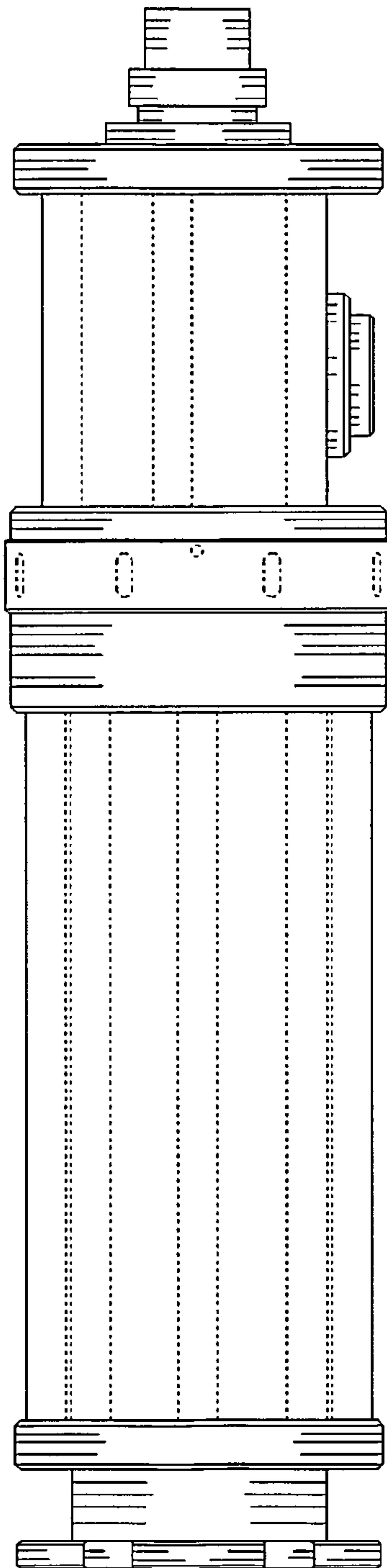

FIG. 3

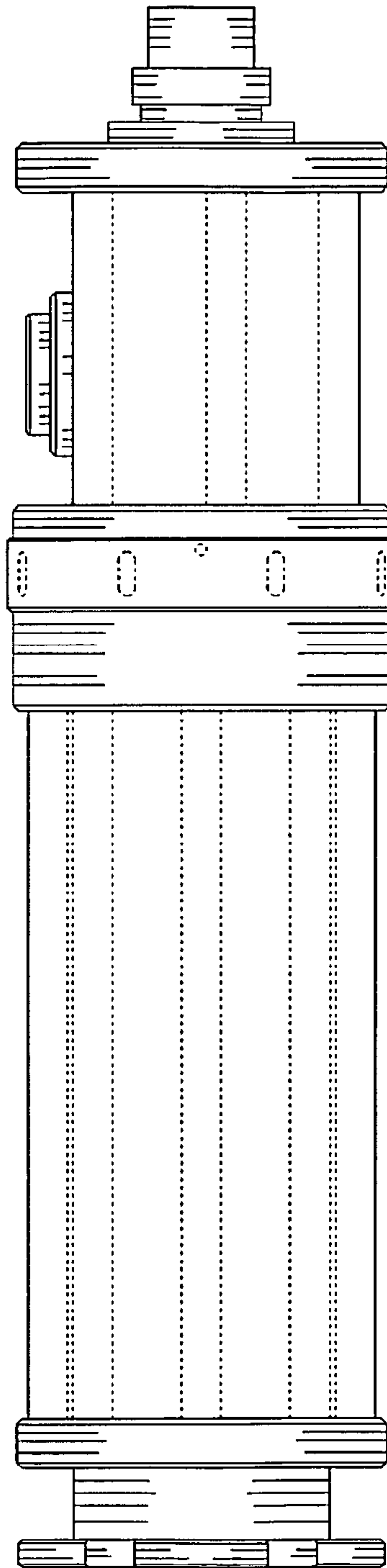

FIG. 4

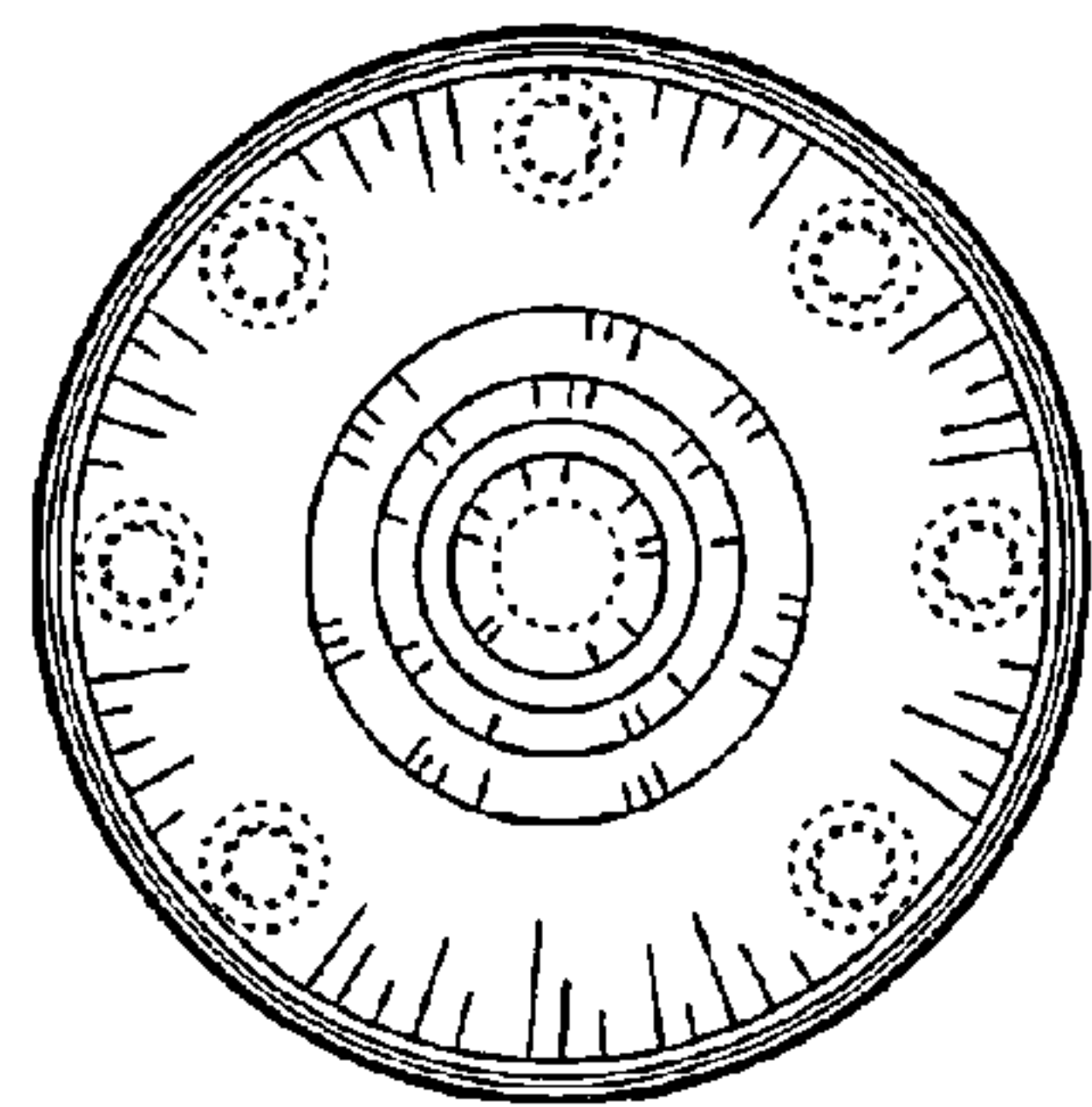

FIG. 5

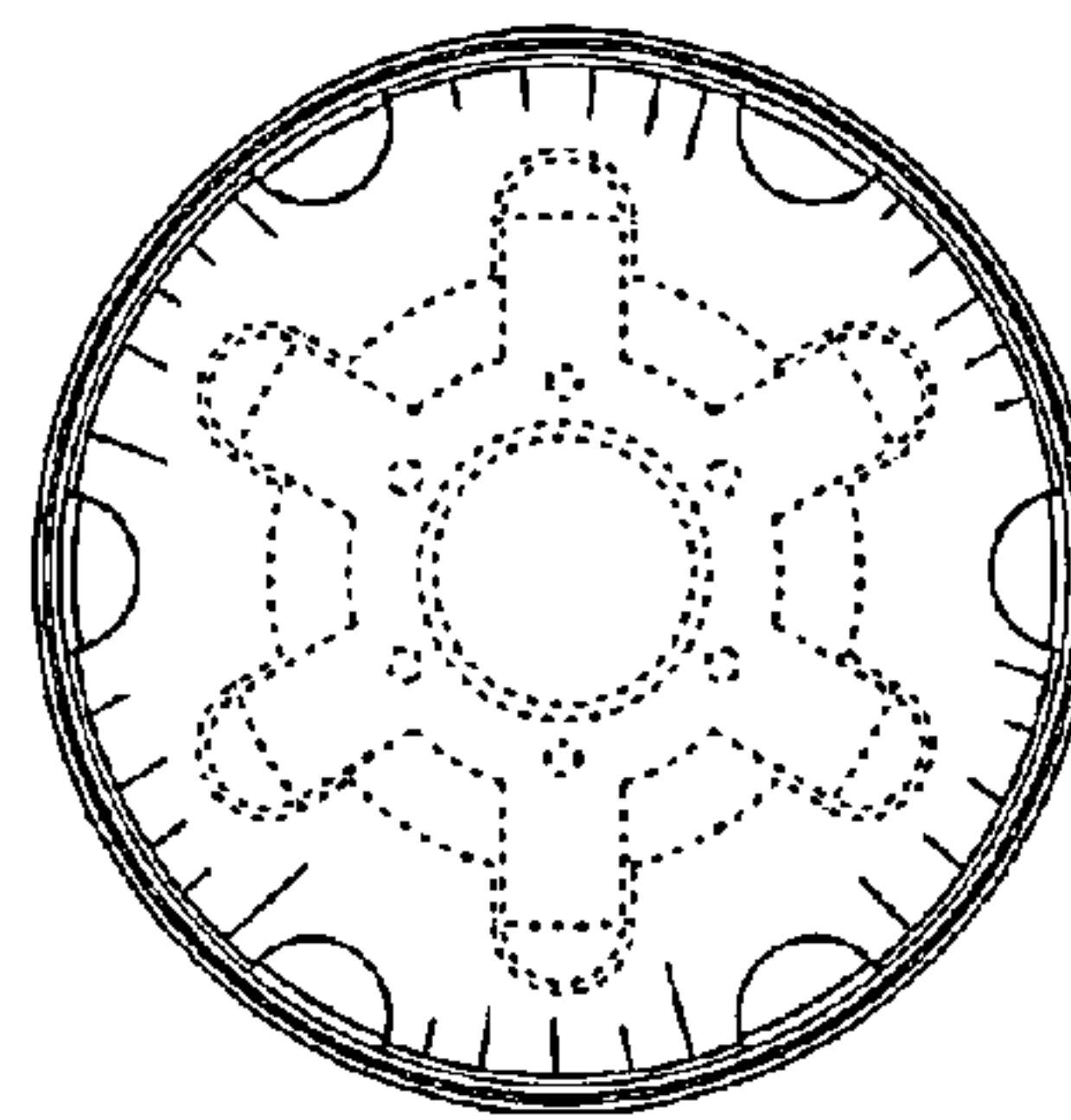

FIG. 6