

US00D727554S

(12) **United States Design Patent**
Clark et al.

(10) **Patent No.:** **US D727,554 S**
(45) **Date of Patent:** **** *Apr. 21, 2015**

- (54) **TOP GLOW LINEAR LIGHT FIXTURE**
- (71) Applicants: **Walter Blue Clark**, Palo Alto, CA (US);
Johannes Dale Toale, San Jose, CA
(US); **David Daoud Aziz**, Hayward, CA
(US)
- (72) Inventors: **Walter Blue Clark**, Palo Alto, CA (US);
Johannes Dale Toale, San Jose, CA
(US); **David Daoud Aziz**, Hayward, CA
(US)
- (73) Assignee: **Fine Lite Inc.**, Union City, CA (US)
- (*) Notice: This patent is subject to a terminal disclaimer.
- (**) Term: **14 Years**
- (21) Appl. No.: **29/463,824**
- (22) Filed: **Mar. 14, 2014**

Related U.S. Application Data

- (63) Continuation-in-part of application No. 13/507,542, filed on Jul. 9, 2012.
- (51) **LOC (10) Cl.** **26-03**
- (52) **U.S. Cl.**
USPC **D26/90**
- (58) **Field of Classification Search**
USPC D26/72, 75-78, 118, 120, 122;
362/147, 217.01-217.12, 218,
362/221-225, 345
See application file for complete search history.

References Cited

U.S. PATENT DOCUMENTS

| | | | | | | |
|-----------|---|---|---------|-----------------|-------|------------|
| D127,379 | S | * | 5/1941 | Parisson | | D26/76 |
| D150,830 | S | * | 9/1948 | Collier | | D26/77 |
| 4,045,665 | A | * | 8/1977 | Williams et al. | | 362/355 |
| 4,065,667 | A | * | 12/1977 | Ruud et al. | | 362/217.16 |
| 4,078,169 | A | * | 3/1978 | Armstrong | | 362/122 |
| 4,109,305 | A | * | 8/1978 | Claussen et al. | | 362/418 |

| | | | | | | |
|-----------|---|---|---------|-----------------|-------|---------|
| 4,477,863 | A | * | 10/1984 | Walz | | 362/84 |
| D291,928 | S | * | 9/1987 | Morten | | D26/76 |
| 5,060,125 | A | * | 10/1991 | Cowie et al. | | 362/218 |
| D337,845 | S | * | 7/1993 | Belic | | D26/76 |
| 5,386,353 | A | * | 1/1995 | Battaglia | | 362/224 |
| D397,818 | S | * | 9/1998 | Herst et al. | | D26/76 |
| 5,913,477 | A | * | 6/1999 | Dean | | 239/289 |
| D473,670 | S | * | 4/2003 | Kelmelis et al. | | D26/74 |
| D497,448 | S | * | 10/2004 | Kuebler | | D26/78 |
| D599,945 | S | * | 9/2009 | Pfund | | D26/76 |
| D603,548 | S | * | 11/2009 | Pei et al. | | D26/76 |
| D610,293 | S | * | 2/2010 | Klaus | | D26/76 |
| D619,292 | S | * | 7/2010 | Pei et al. | | D26/76 |
| D621,989 | S | * | 8/2010 | Proner | | D26/76 |
| D624,229 | S | * | 9/2010 | Adolph | | D26/76 |
| D629,553 | S | * | 12/2010 | Gielen | | D26/76 |
| D629,554 | S | * | 12/2010 | Gielen | | D26/76 |
| D637,753 | S | * | 5/2011 | Ng et al. | | D26/78 |
| D695,443 | S | * | 12/2013 | Kaule et al. | | D26/76 |
| D700,732 | S | * | 3/2014 | Clark et al. | | D26/88 |
| D702,390 | S | * | 4/2014 | Clark et al. | | D26/76 |
| D702,391 | S | * | 4/2014 | Clark et al. | | D26/76 |

* cited by examiner

Primary Examiner — Clare E Heflin

(74) *Attorney, Agent, or Firm* — James A. Gavney, Jr.; JAG Patent Services

(57) **CLAIM**

We claim the ornamental design for a top glow linear light fixture, as shown and described.

DESCRIPTION

FIG. 1 is a view of a top glow linear light fixture showing my new design;
 FIG. 2 is a front or a back view of the top glow linear light fixture thereof;
 FIG. 3 is a top view of the top glow linear light fixture thereof;
 FIG. 4 is a bottom view of the top glow linear light fixture thereof; and,
 FIG. 5 is a right side or a left side view of the top glow linear light fixture thereof.
 The broken lines shown on the drawings depict environment and form no part of the claimed design.

1 Claim, 2 Drawing Sheets

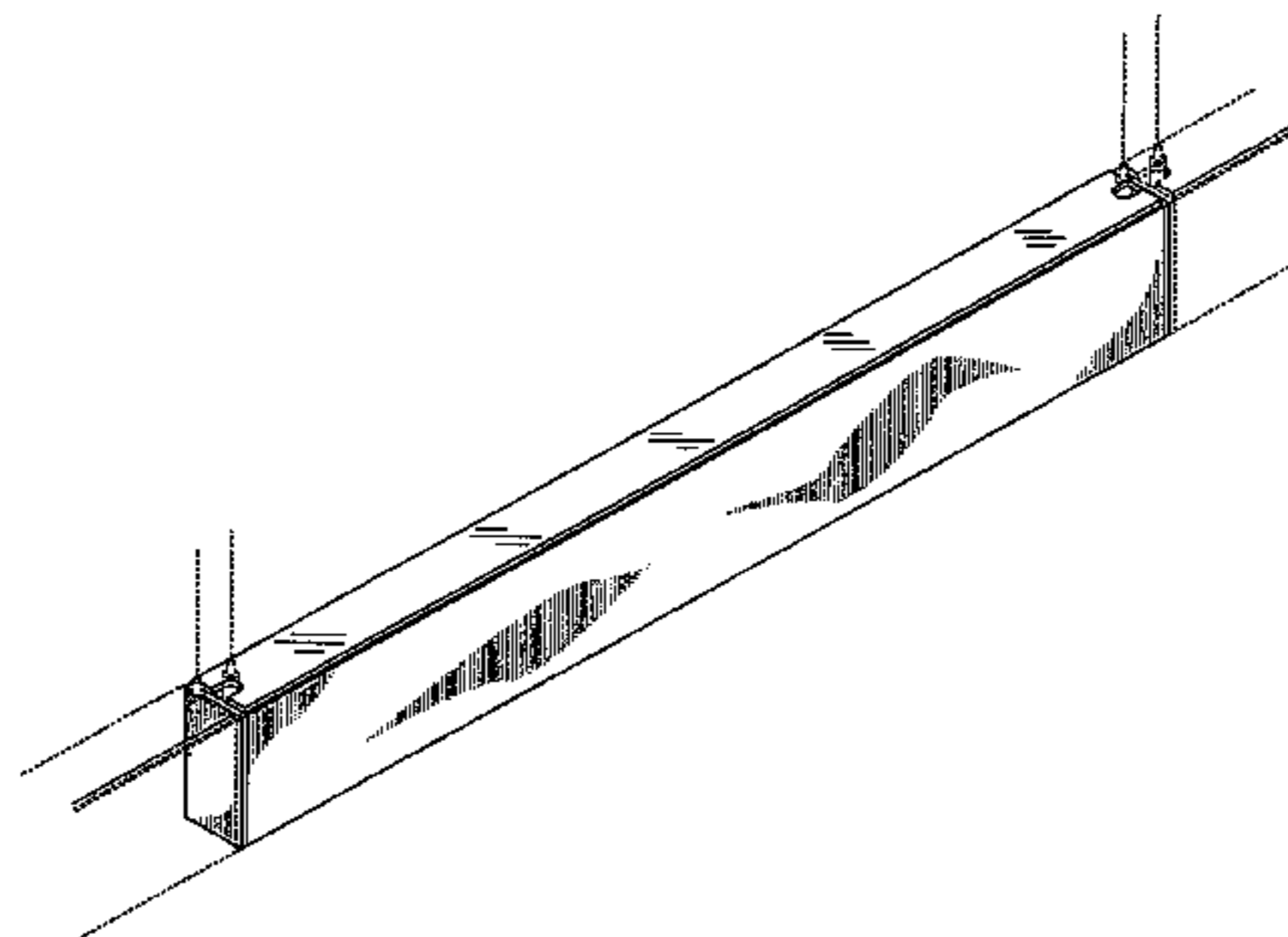

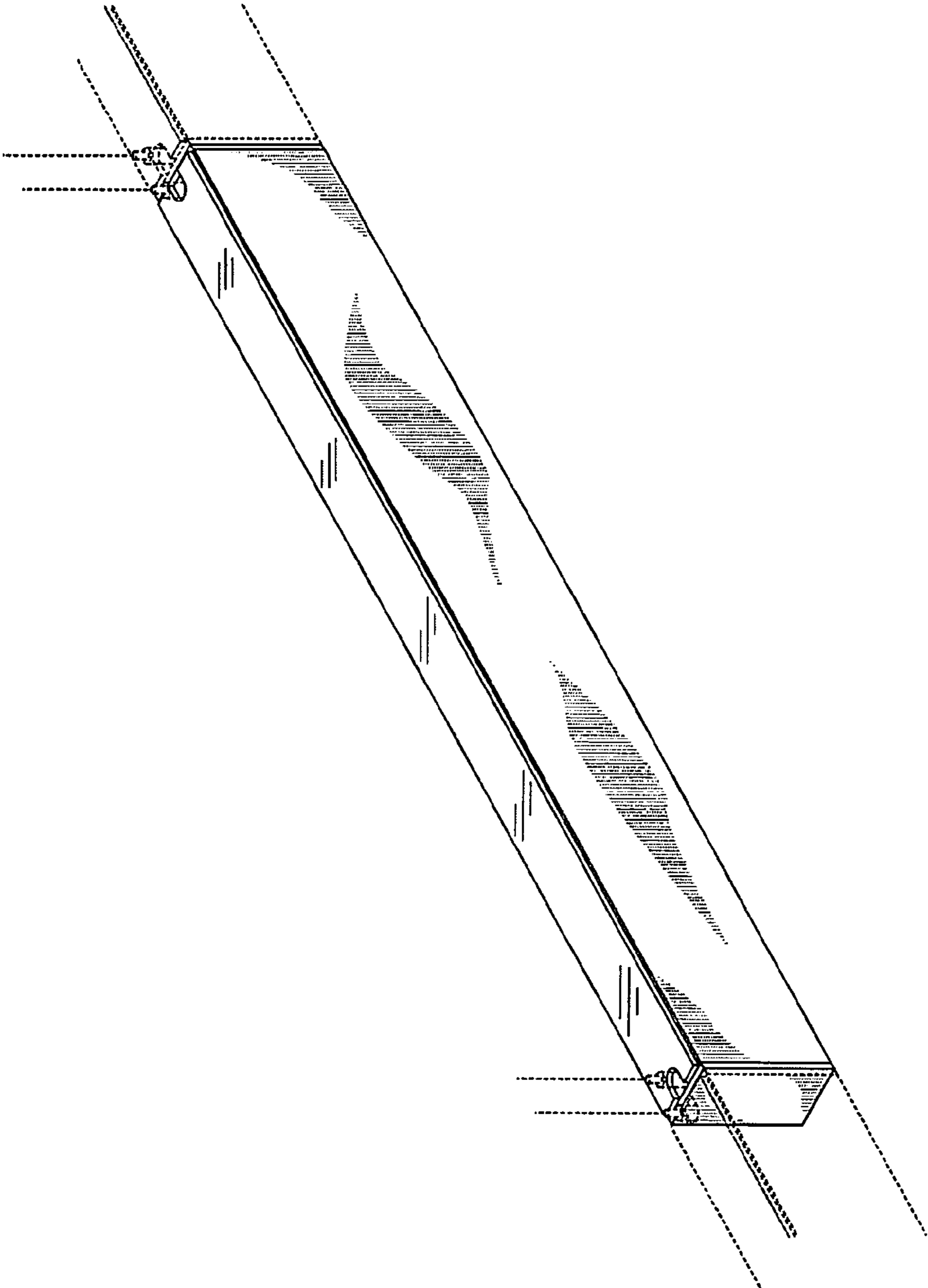

FIG. 1

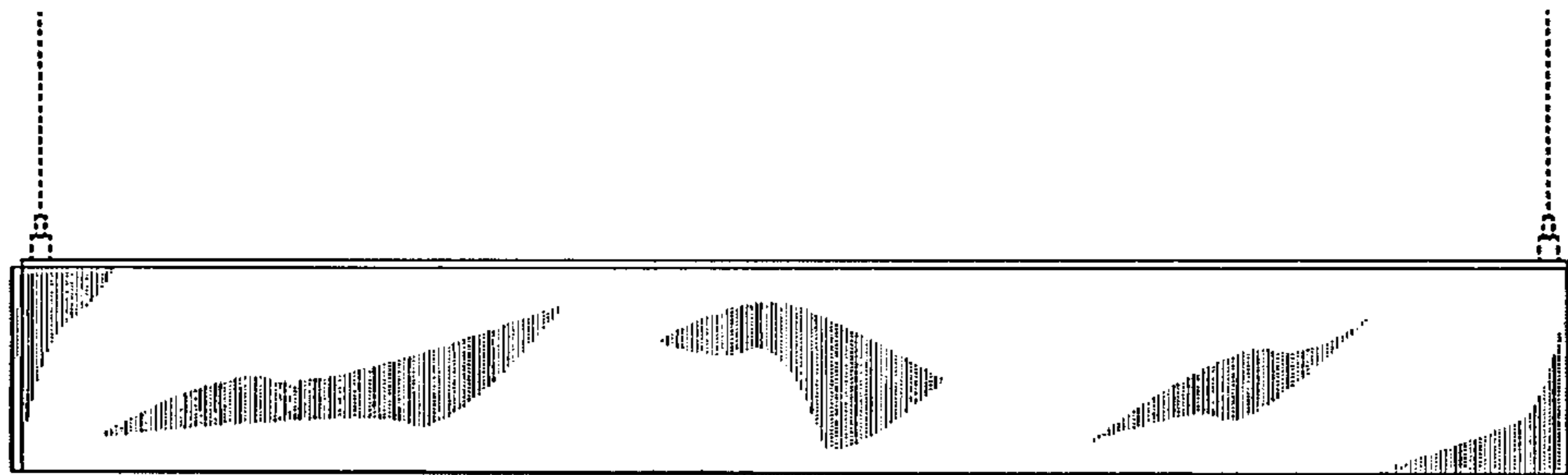

FIG. 2

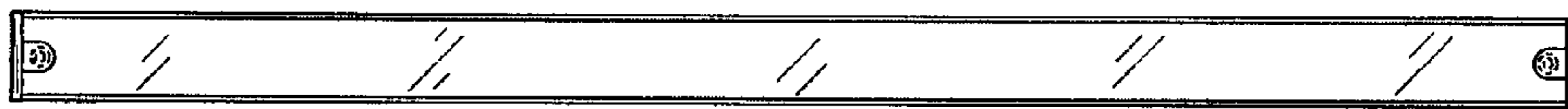

FIG. 3

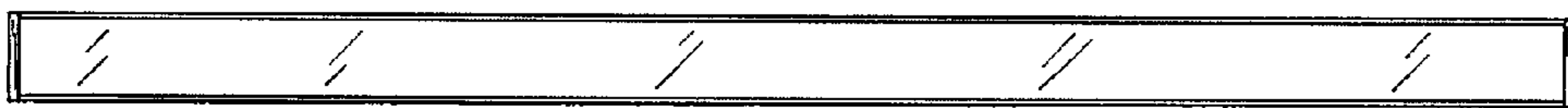

FIG. 4



FIG. 5