



US00D727475S

(12) **United States Design Patent**
Boeltl et al.

(10) **Patent No.:** **US D727,475 S**
(45) **Date of Patent:** **** Apr. 21, 2015**

- (54) **BASIN**
- (71) Applicant: **Acorn Engineering Company**, City of Industry, CA (US)
- (72) Inventors: **Darryl Boeltl**, Whittier, CA (US);
Christopher Adkison, Ontario, CA (US)
- (73) Assignee: **Acorn Engineering Company**, City of Industry, CA (US)

- D426,623 S 6/2000 Svendsen
- D433,109 S * 10/2000 Wilke et al. D23/284
- D494,663 S * 8/2004 Kakihana D23/292
- D530,798 S 10/2006 Adams
- D539,878 S 4/2007 Hou
- D556,868 S 12/2007 Tortorello
- D594,534 S 6/2009 Toyohara
- D612,024 S 3/2010 Tanus
- D634,409 S * 3/2011 Palomba et al. D23/284
- D667,940 S * 9/2012 Licini D23/293.1
- D682,404 S 5/2013 Eilmus et al.

(**) Term: **14 Years**

(21) Appl. No.: **29/474,069**

(22) Filed: **May 20, 2014**

(51) **LOC (10) Cl.** **23-02**

(52) **U.S. Cl.**
USPC **D23/284**

(58) **Field of Classification Search**
CPC E03C 1/18; E03C 1/14; E03C 1/16;
E03C 1/182
USPC D23/271-274, 284-285, 292-293.1,
D23/303, 308
See application file for complete search history.

(56) **References Cited**

U.S. PATENT DOCUMENTS

- D258,680 S 3/1981 Wilson
- D274,350 S 6/1984 Schaaf
- D314,612 S 2/1991 Sauter et al.
- D361,830 S 8/1995 Segenschmid
- D393,057 S 3/1998 Gardner et al.

* cited by examiner

Primary Examiner — Robert Delehanty

(74) *Attorney, Agent, or Firm* — William S. Ramsey

(57) **CLAIM**

The ornamental design for a basin, as shown and described.

DESCRIPTION

FIG. 1 is a perspective view of a basin showing my new design;

FIG. 2 is a top plan view thereof;

FIG. 3 is a front elevational view thereof;

FIG. 4 is a left side elevational view thereof; and,

FIG. 5 is a right side elevational view thereof.

The holes for a fixture and a drain and the drain fixture are shown in broken lines for illustrative purposes only and forms no part of the claimed design.

The back and bottom sides have no decorative features and form no part of the claimed design.

1 Claim, 4 Drawing Sheets

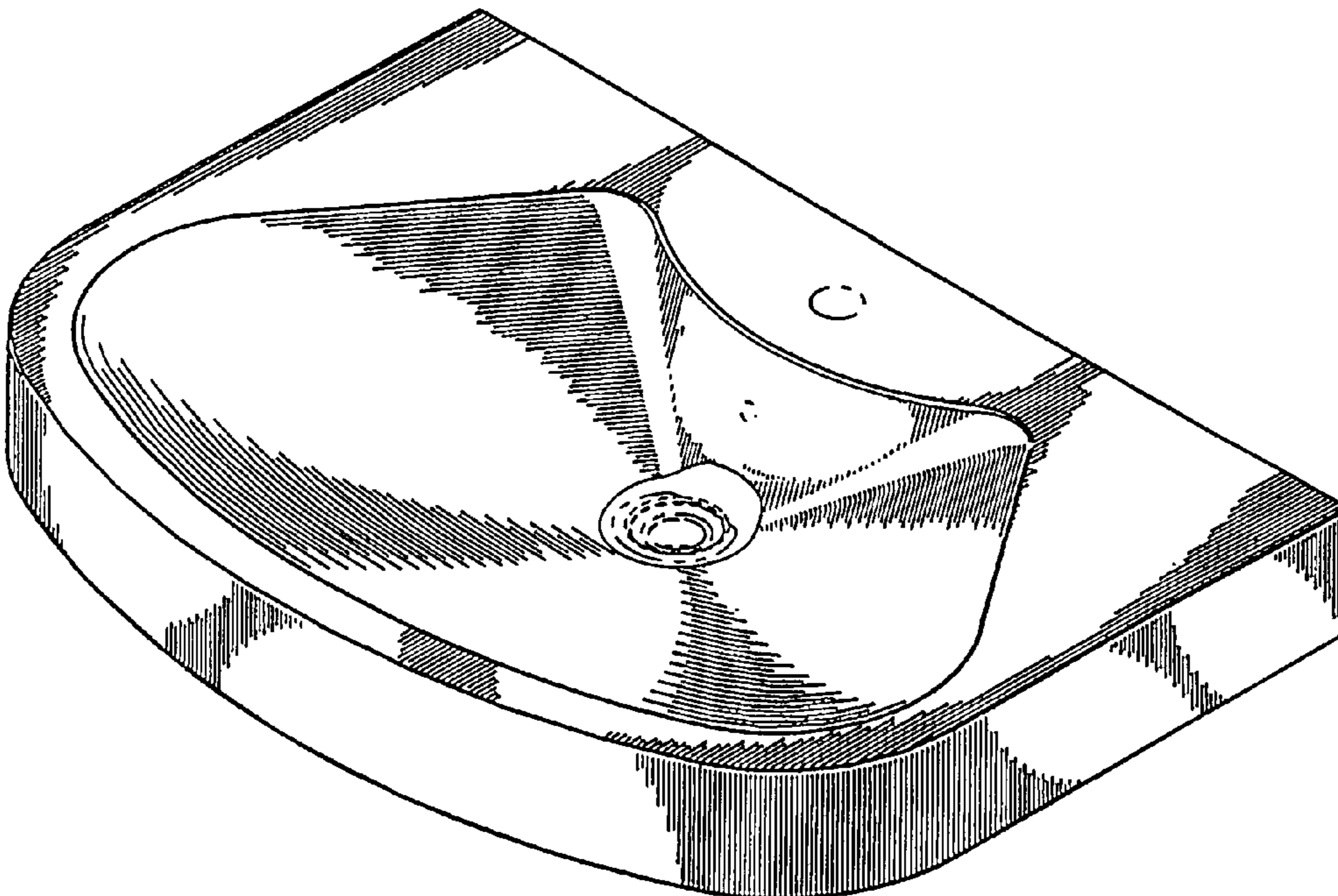

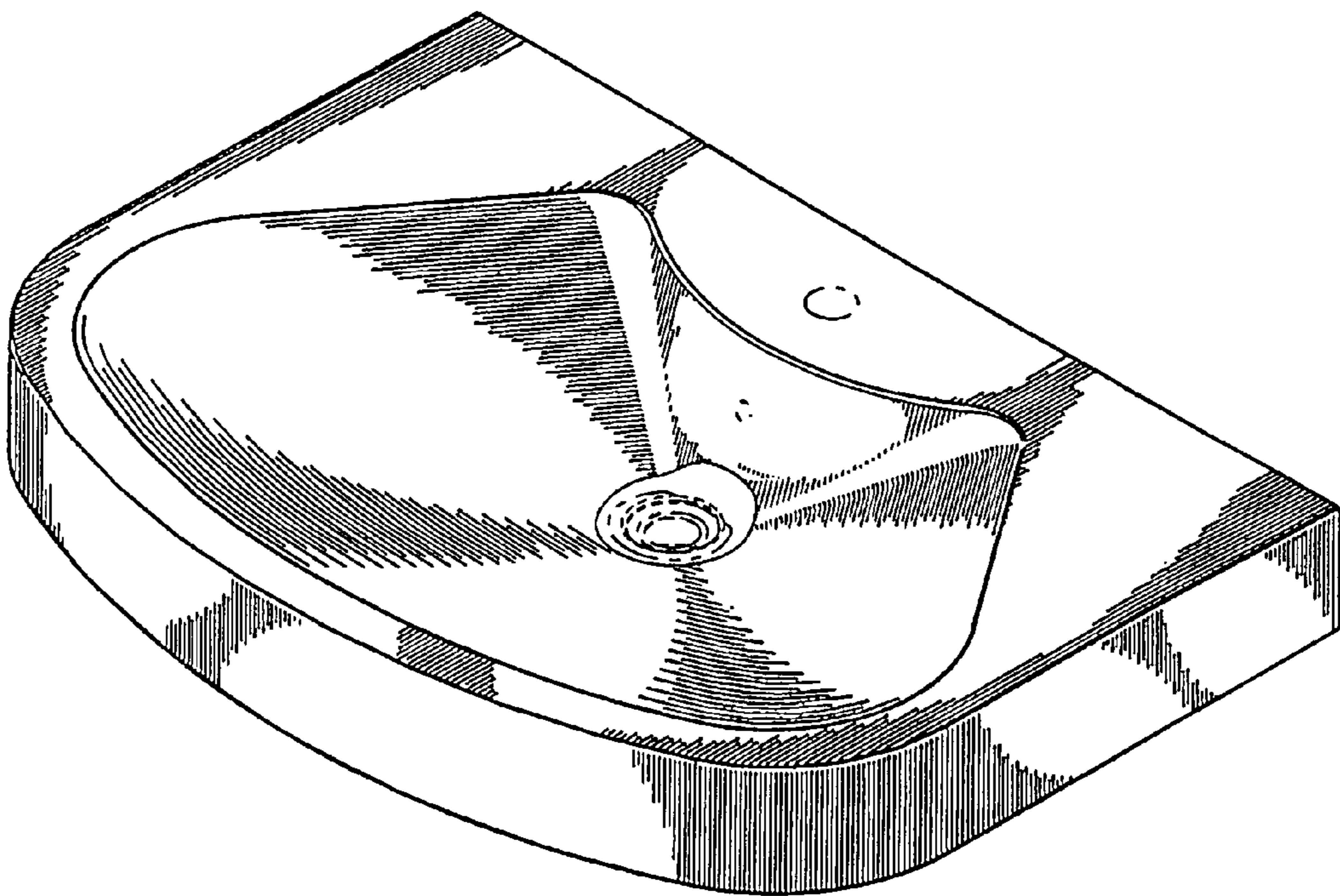

FIG. 1

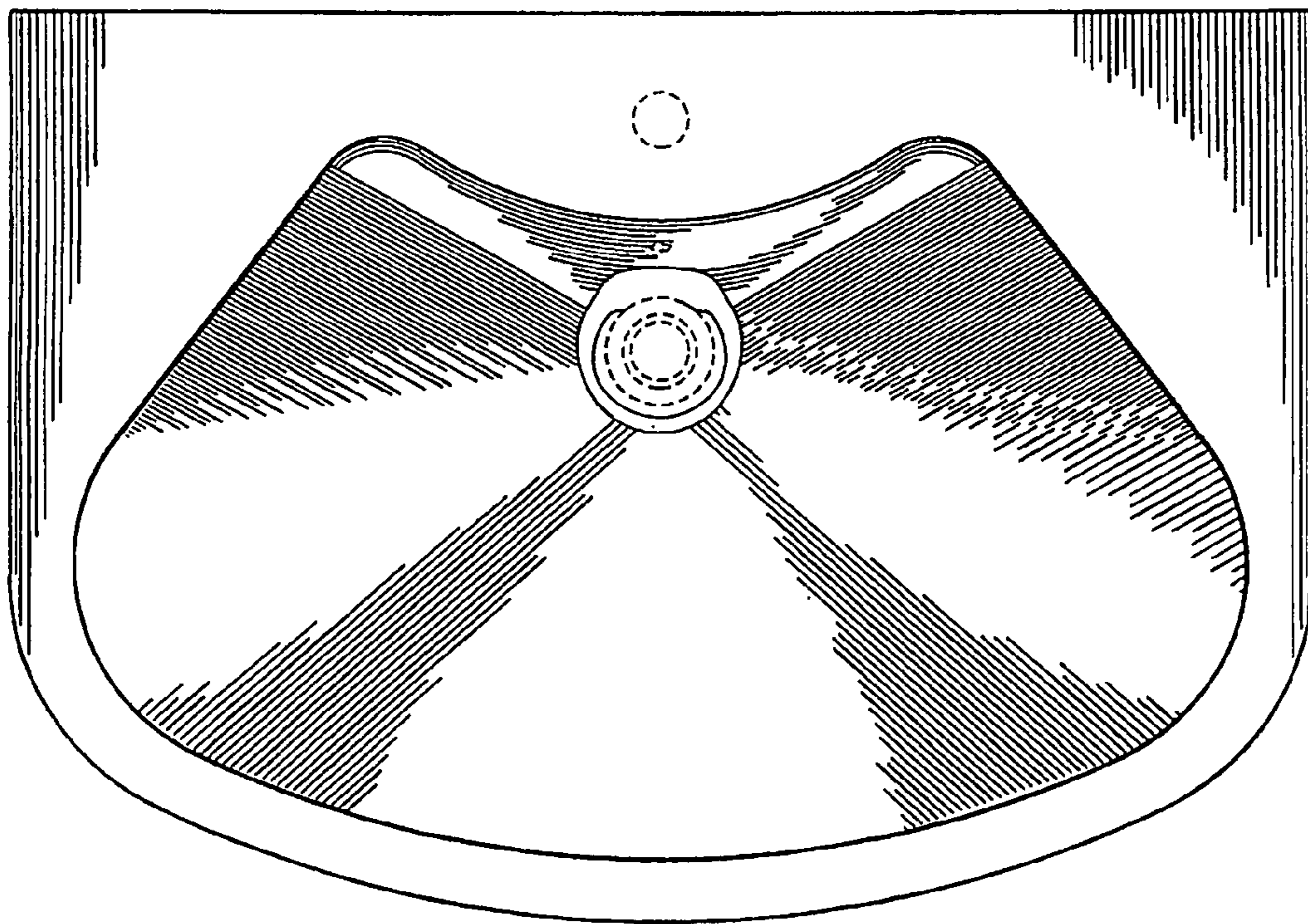

FIG. 2

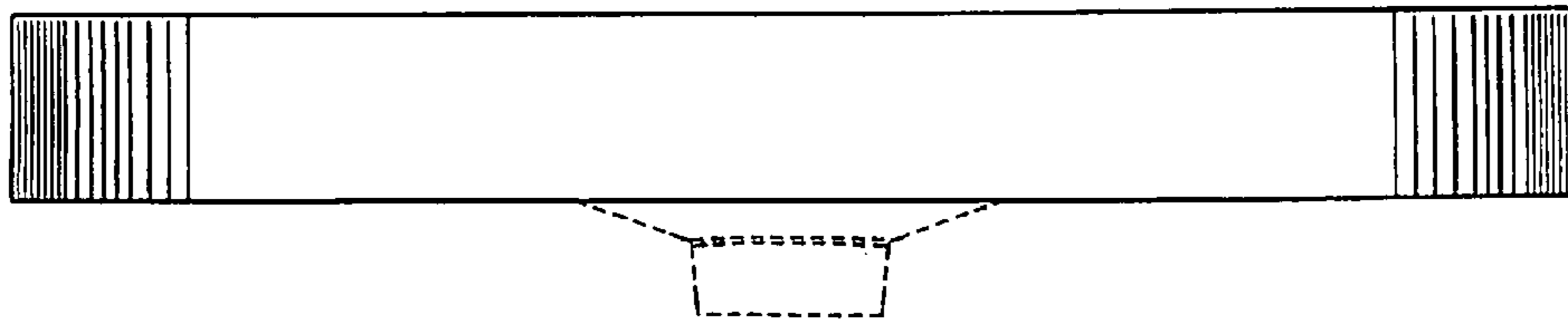

FIG. 3

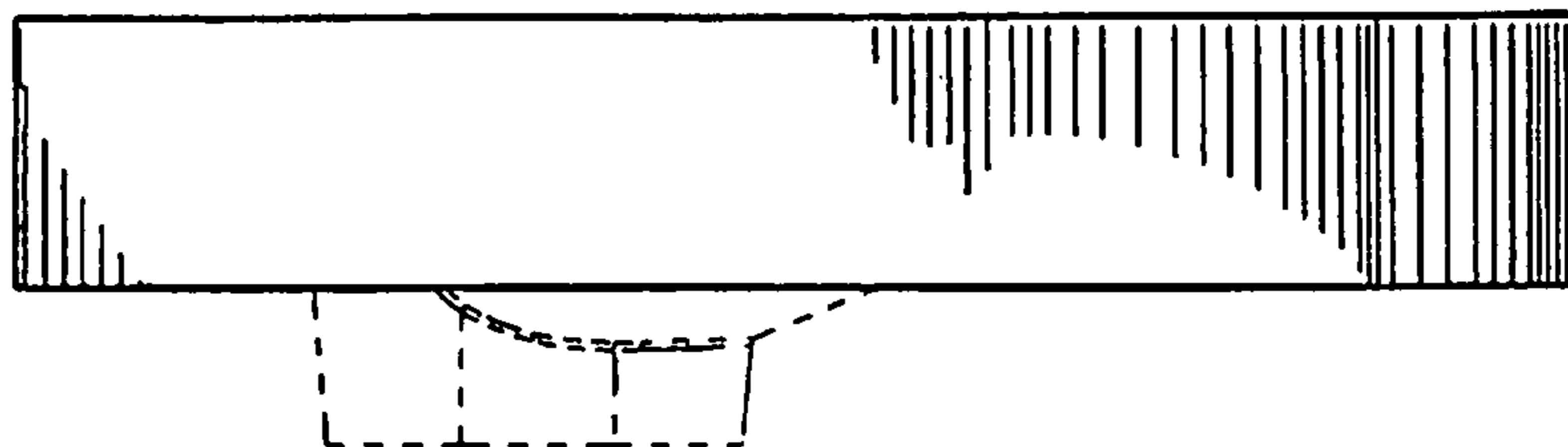

FIG. 4



FIG. 5