



US00D727419S

(12) **United States Design Patent**
Lehrman et al.

(10) **Patent No.:** **US D727,419 S**

(45) **Date of Patent:** **** Apr. 21, 2015**

(54) **DOLL HOUSE POP-UP BOOK**

(71) Applicants: **Mara Grace Lehrman**, New York, NY (US); **Amy Grace**, New York, NY (US)

(72) Inventors: **Mara Grace Lehrman**, New York, NY (US); **Amy Grace**, New York, NY (US)

(**) Term: **14 Years**

(21) Appl. No.: **29/451,231**

(22) Filed: **Mar. 28, 2013**

(51) **LOC (10) Cl.** **19-04**

(52) **U.S. Cl.**
USPC **D19/26**

(58) **Field of Classification Search**
USPC 446/80, 76, 71, 487, 488, 491, 148, 446/110, 478; D21/811, 483, 506, 507, D21/509, 511; D19/1, 6, 7, 8, 29, 30, 26, D19/28, 100; 281/15.1, 38, 51; 40/124.08, 40/124.14; 428/12; D9/499; 283/63.1, 117
See application file for complete search history.

(56) **References Cited**

U.S. PATENT DOCUMENTS

513,688	A *	1/1894	Smith	446/478
990,918	A *	5/1911	Stadler	446/148
1,241,594	A *	10/1917	Williams	446/112
1,493,277	A *	5/1924	Pool	446/71
2,032,531	A *	3/1936	Eaton	446/80
2,084,308	A *	6/1937	Behr	273/287
D132,746	S *	6/1942	Schenker	D19/86
D137,686	S *	4/1944	Maienthau	D19/28
3,090,144	A *	5/1963	Malamude	40/124.08
3,189,369	A *	6/1965	Walker, Jr	281/33
3,629,967	A *	12/1971	Bass	446/488
4,503,101	A *	3/1985	Bennett	428/9
D318,302	S *	7/1991	Ostrander	D21/475
D381,705	S *	7/1997	Panthofer	D21/506
D488,516	S *	4/2004	Gilbert	D21/511

* cited by examiner

Primary Examiner — Sheryl Lane

Assistant Examiner — Ieisha Price

(74) *Attorney, Agent, or Firm* — Bryan Cave LLP

(57) **CLAIM**

The ornamental design for a doll house pop-up book, as shown and described.

DESCRIPTION

FIG. 1 is a front view of the doll house pop-up book in a closed position;
 FIG. 2 is a left side closed view thereof;
 FIG. 3 is a right side closed view thereof;
 FIG. 4 is a right side of the doll house pop-up book in an open position, with roof flaps in an up position, where the back cover has been rotated around 360 degrees and is facing the front cover;
 FIG. 5 is a top view of the doll house pop-up book in an open position;
 FIG. 6 is a bottom view of the doll house pop-up book in an open position;
 FIG. 7 is a front perspective view of the doll house pop-up book in a closed position;
 FIG. 8 is a front perspective view of the doll house pop-up book in a position open about 90 degrees;
 FIG. 9 is a front perspective view of the doll house pop-up book in a position open about 180 degrees;
 FIG. 10 is a front perspective view of the doll house pop-up book in a position open about 270 degrees;
 FIG. 11 is an isometric view of the doll house pop-up book in a position open about 360 degrees with roof flaps of the doll house pop-up book in a down position; and,
 FIG. 12 is an isometric view of the doll house pop-up book in a position open about 360 degrees with roof flaps of the doll house pop-up book in an up position.

1 Claim, 11 Drawing Sheets

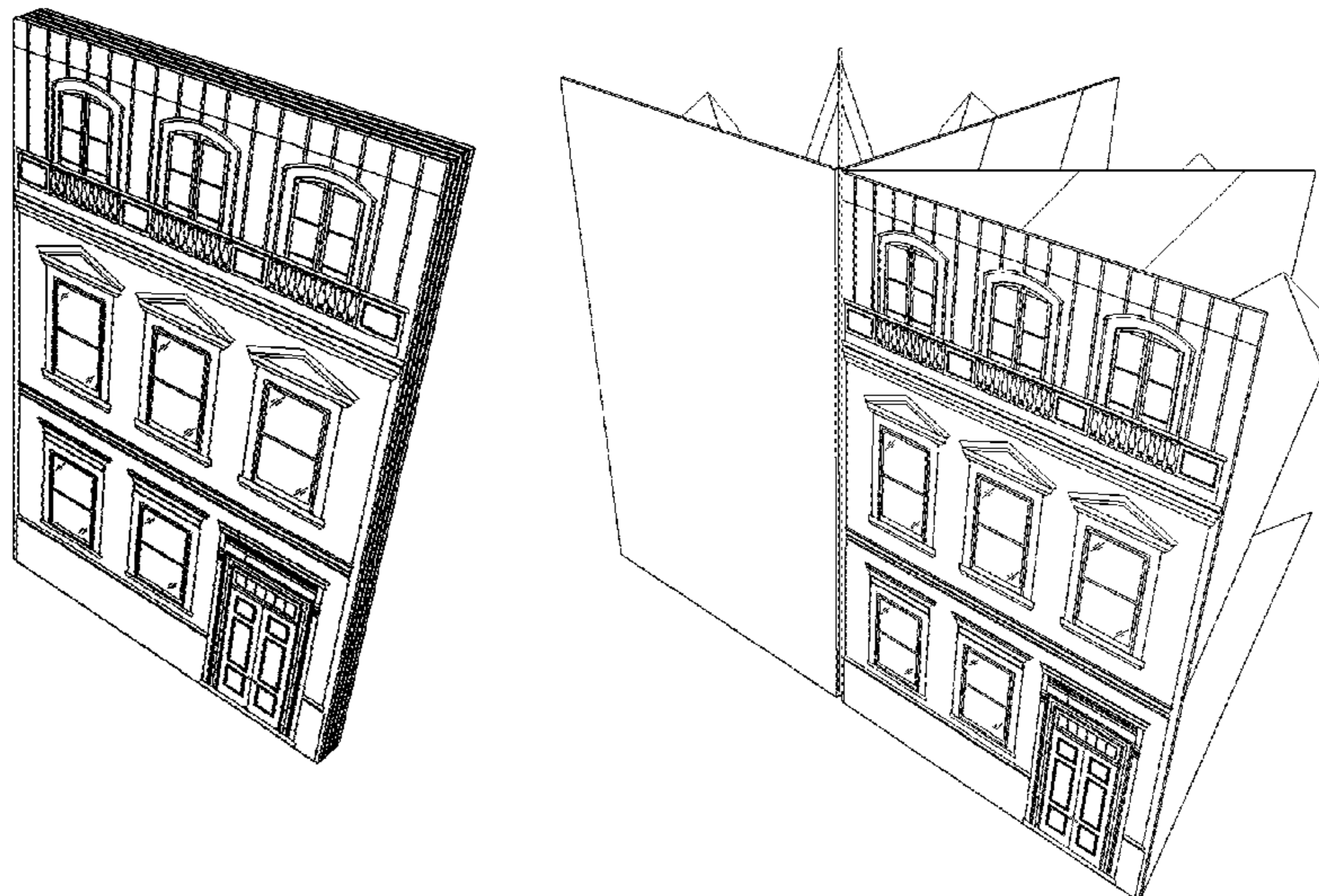

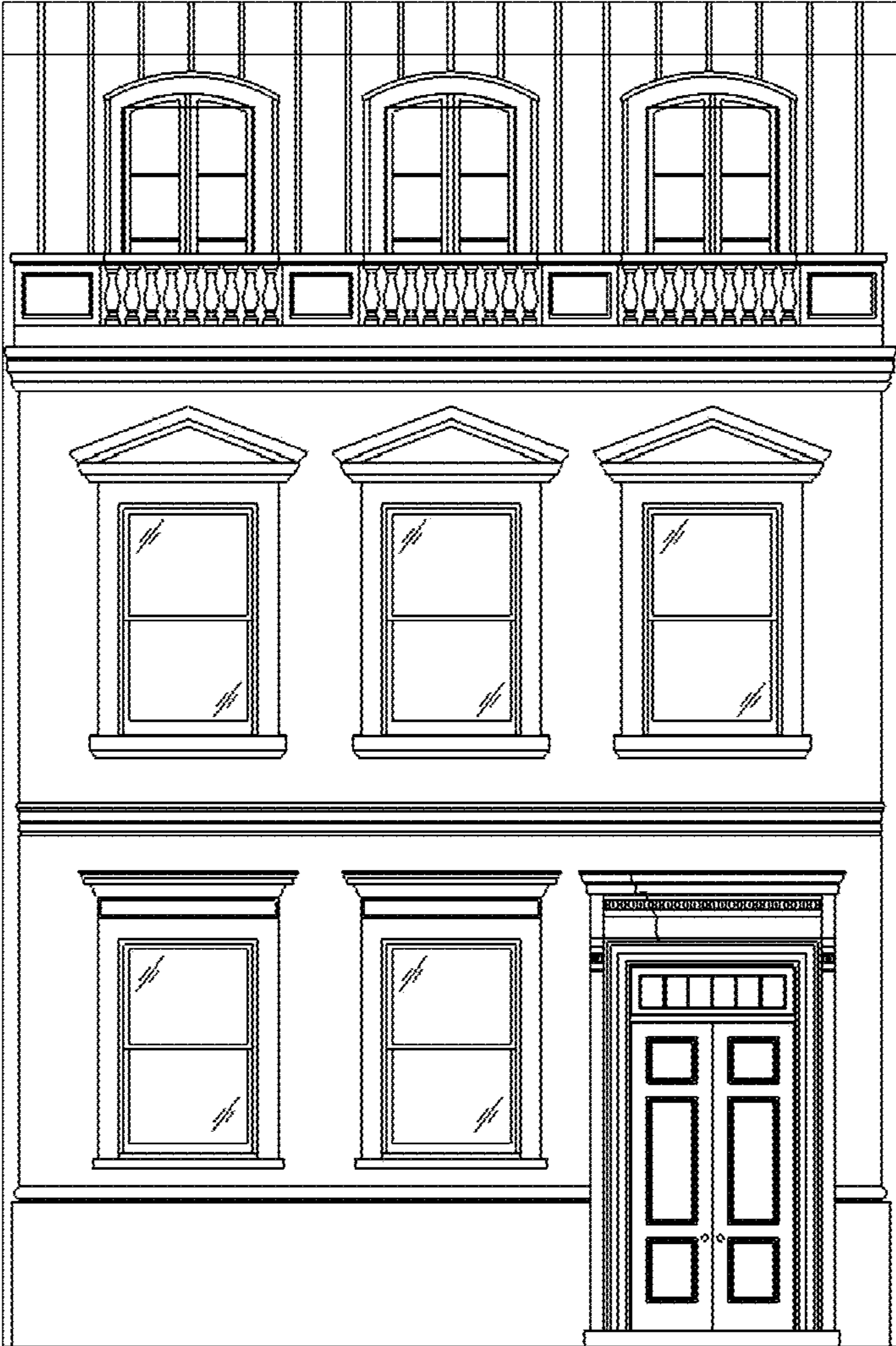

FIG. 1

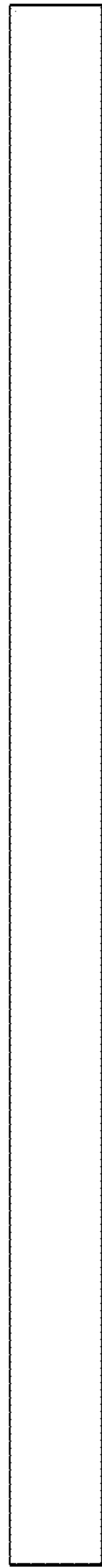

FIG. 2

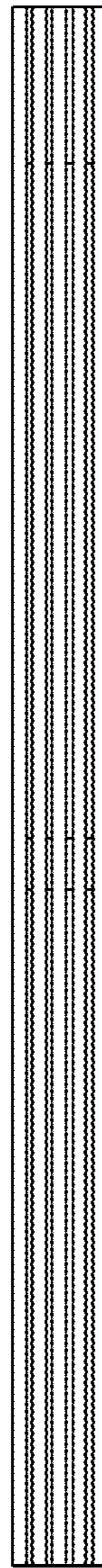

FIG. 3

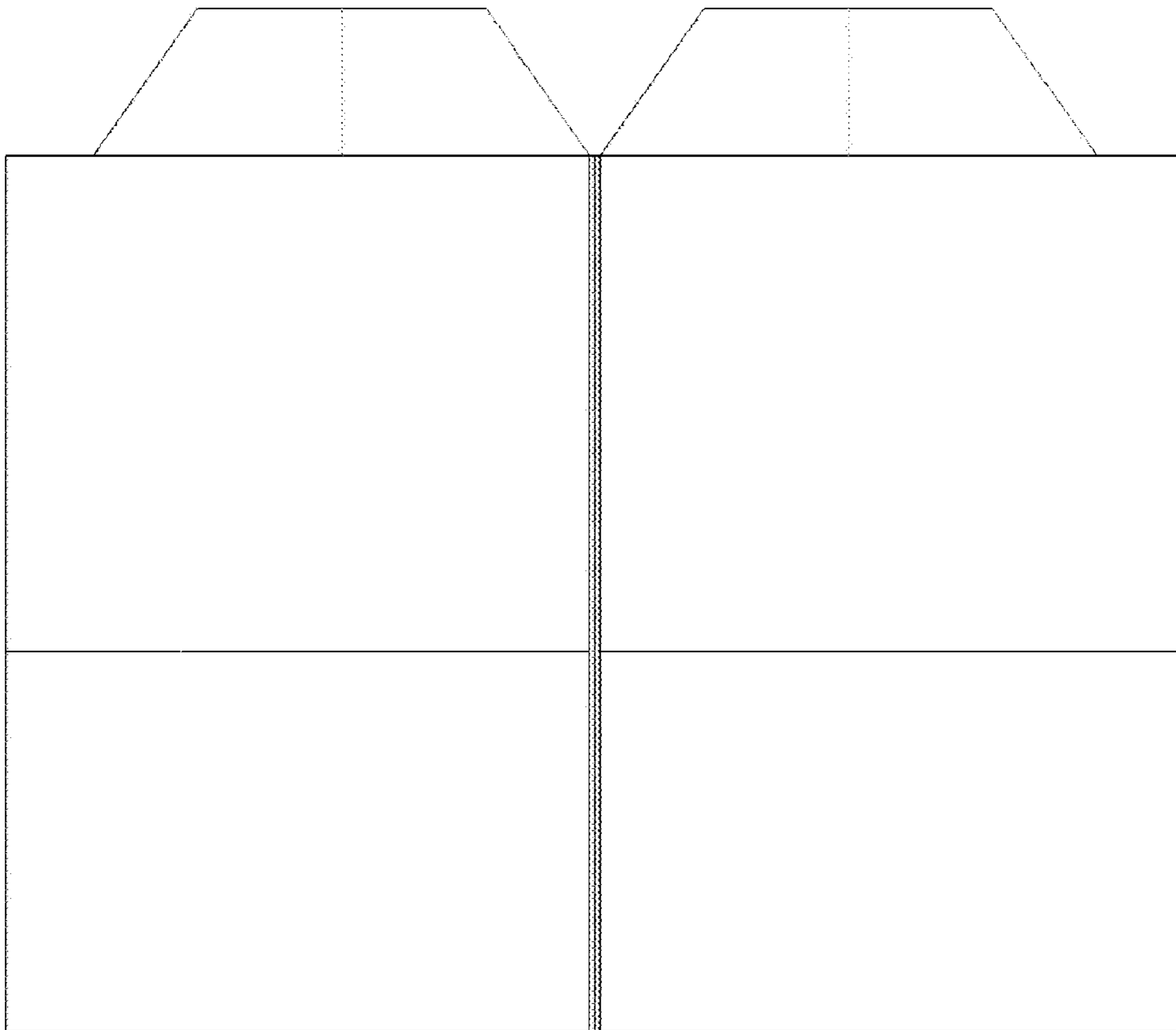

FIG. 4

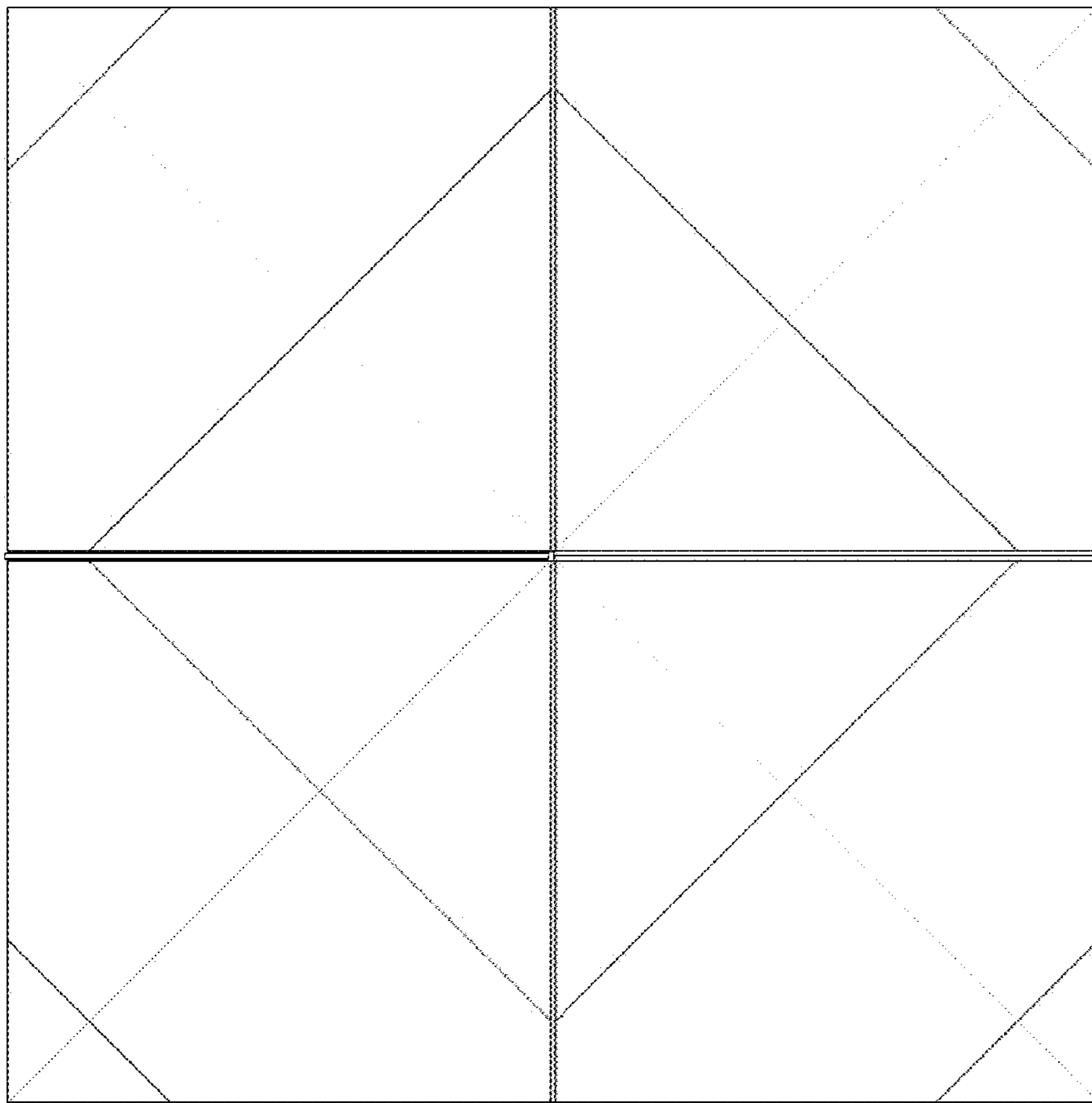

FIG. 5

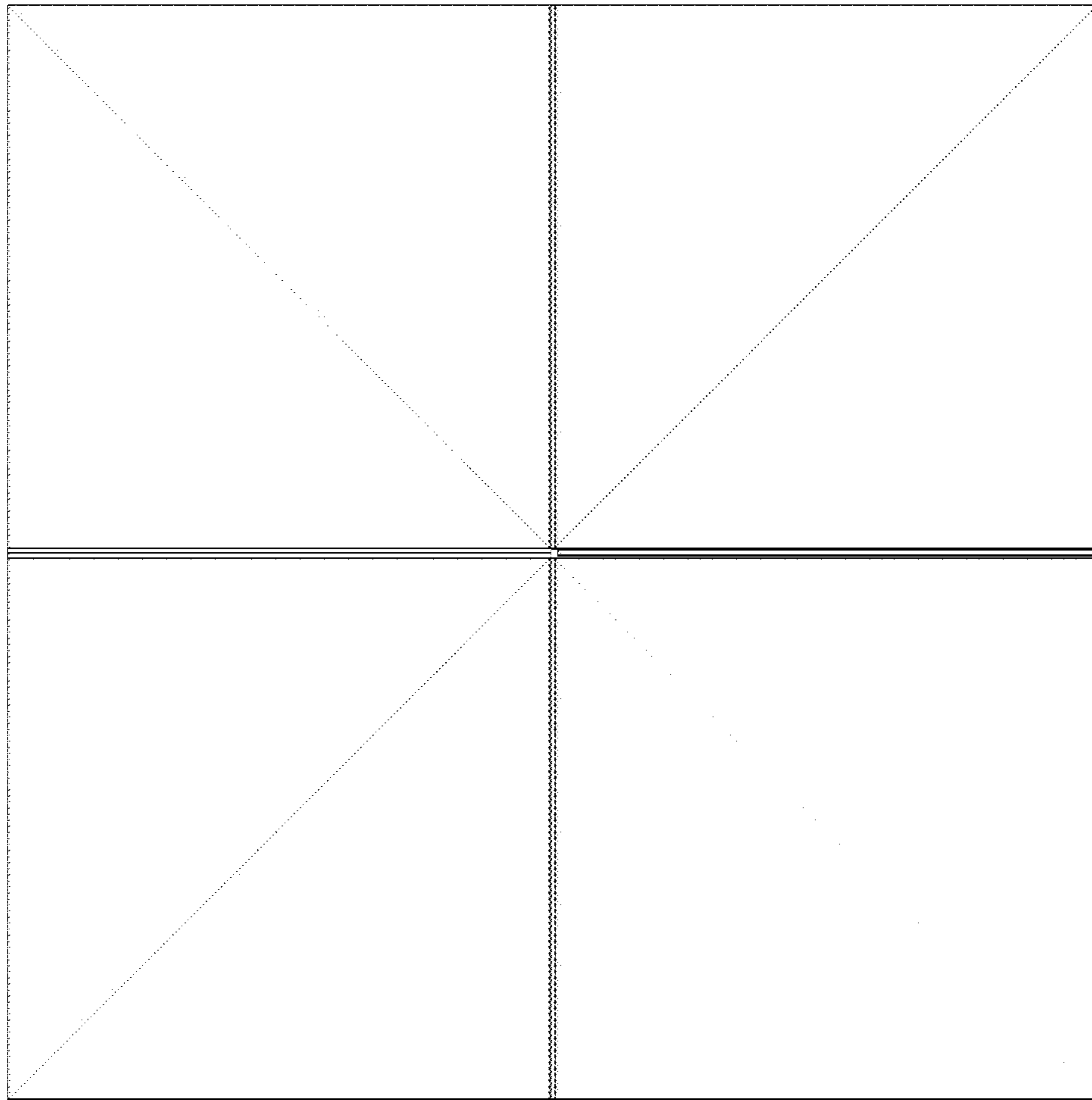

FIG. 6

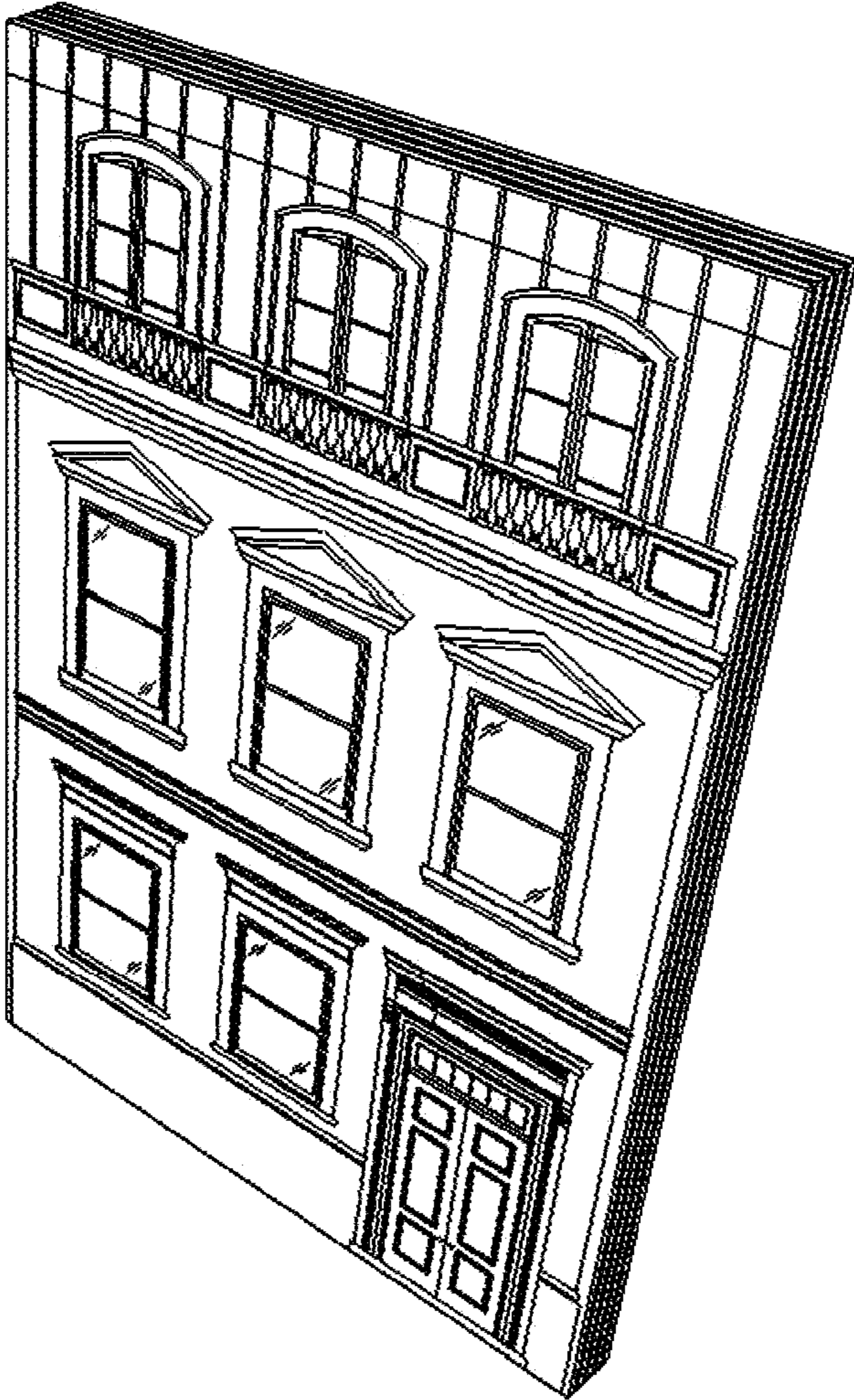

FIG. 7

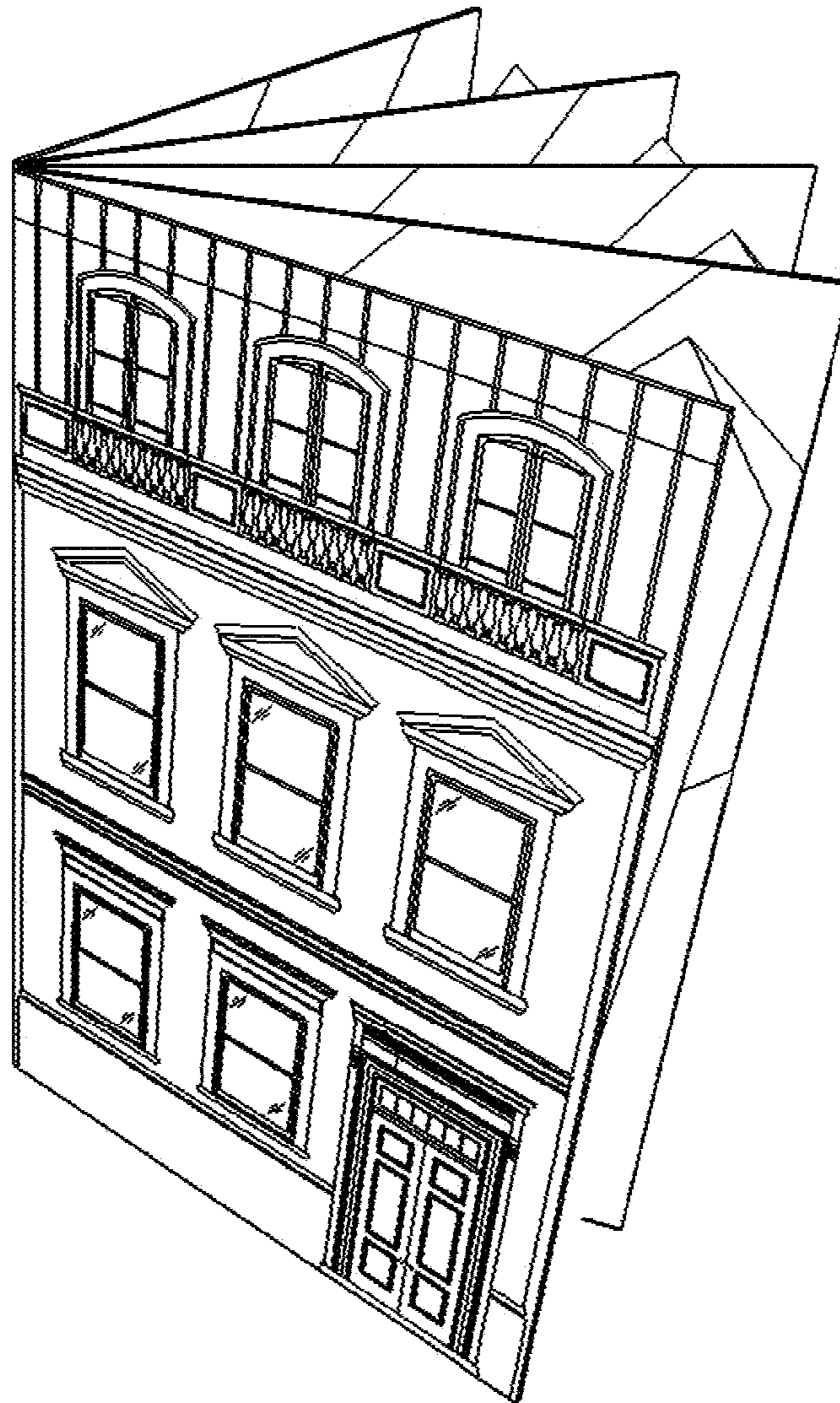

FIG. 8

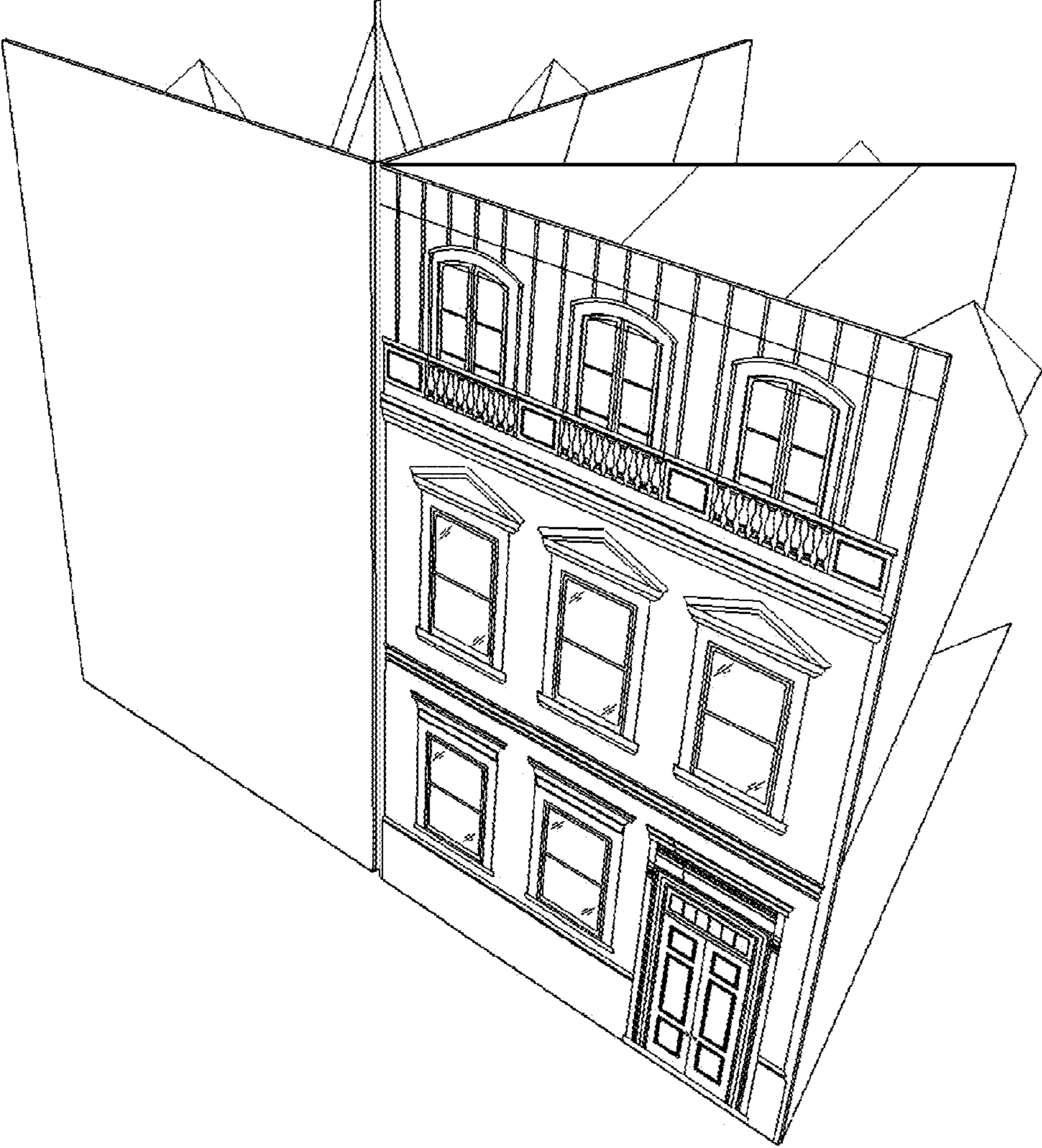

FIG. 9

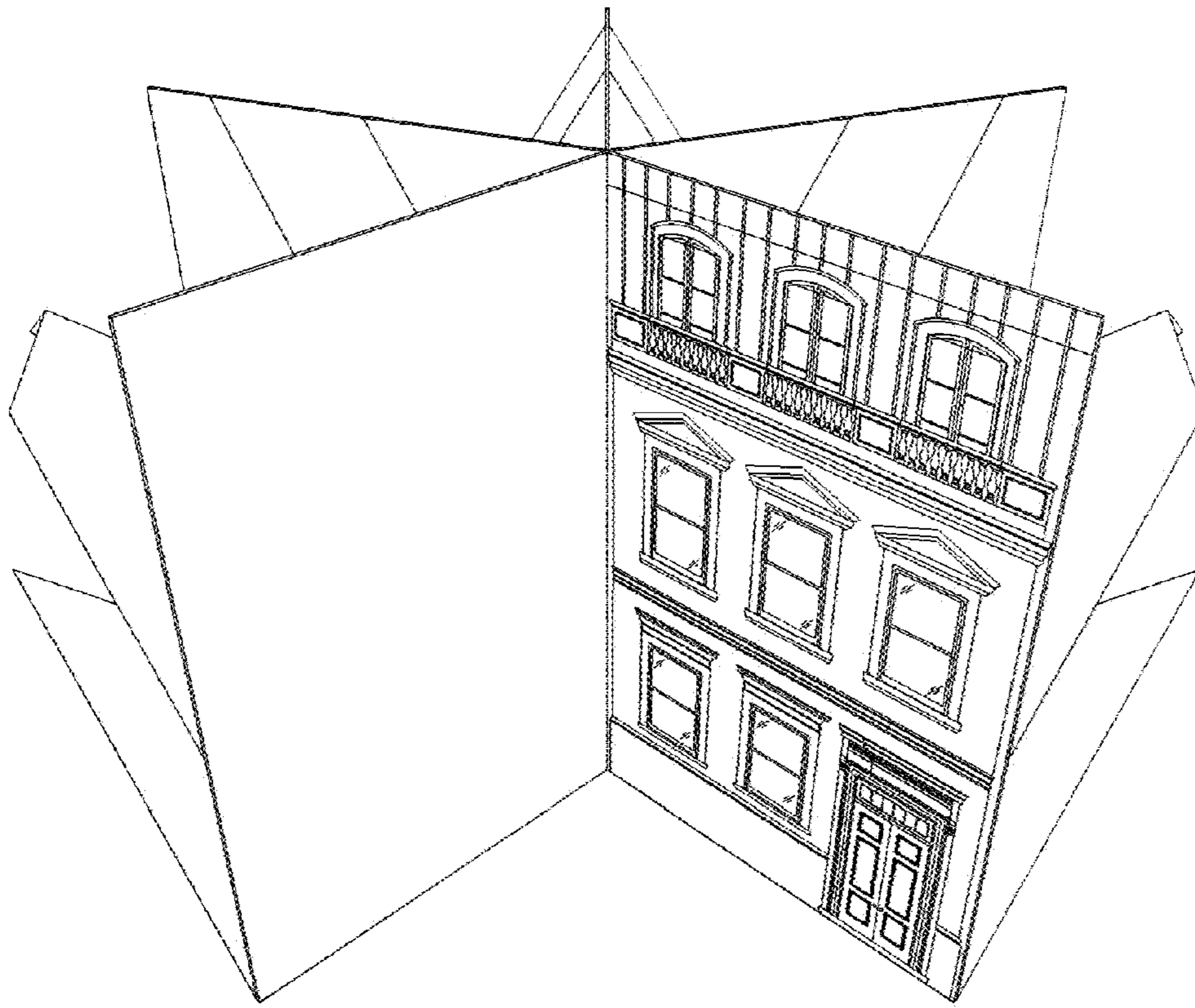

FIG. 10

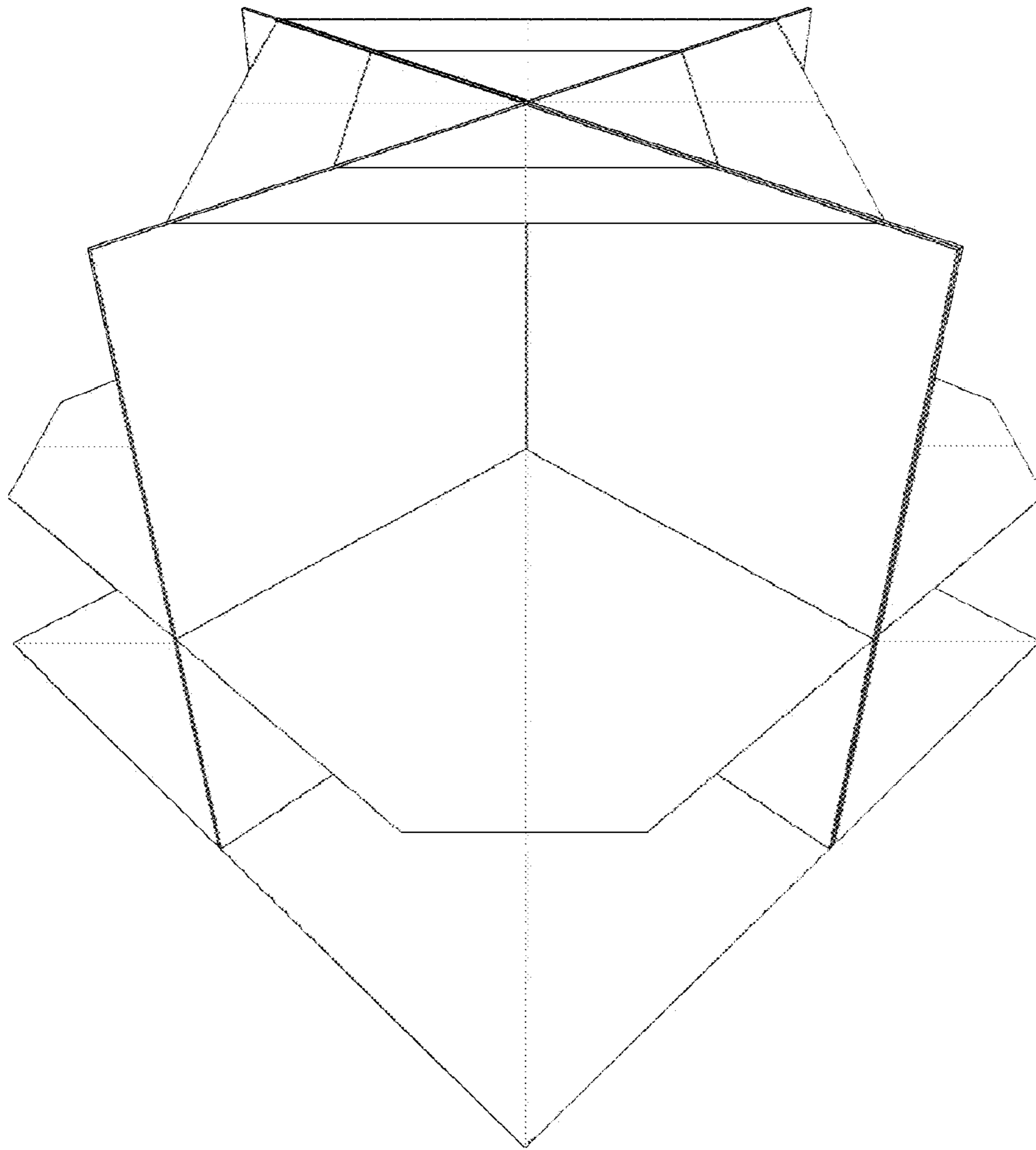

FIG. 11

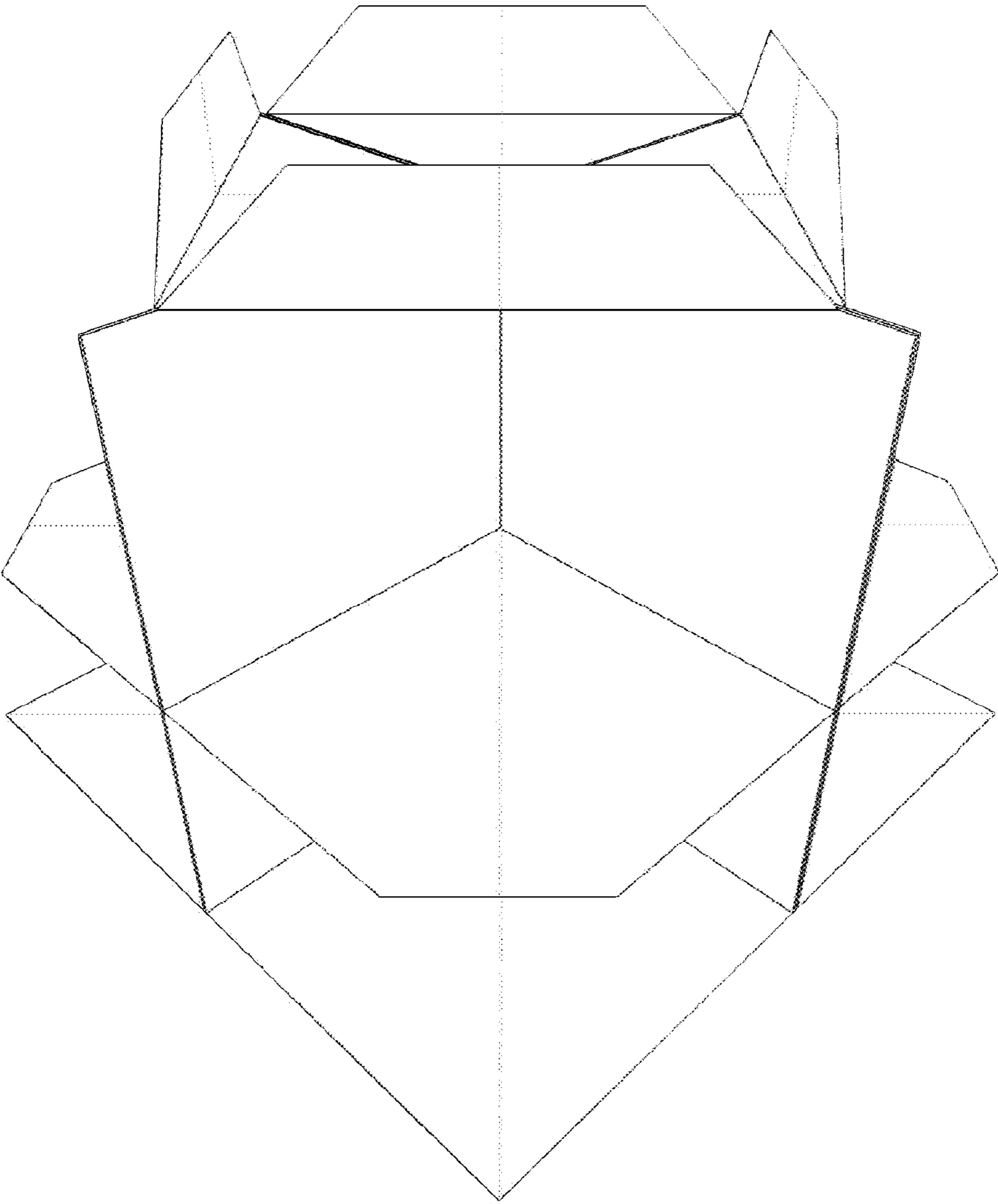

FIG. 12