



US00D727341S

(12) **United States Design Patent**  
**Park**

(10) **Patent No.:** **US D727,341 S**

(45) **Date of Patent:** **\*\* Apr. 21, 2015**

(54) **DISPLAY SCREEN OR PORTION THEREOF WITH TRANSITIONAL GRAPHICAL USER INTERFACE**

D690,320 S \* 9/2013 Frijlink et al. .... D14/488  
8,659,767 B2 \* 2/2014 Iwase et al. .... 358/1.13  
D701,518 S \* 3/2014 Thornton et al. .... D14/486  
D701,527 S \* 3/2014 Brinda et al. .... D14/488

(75) Inventor: **Sang-Hyun Park**, Seoul (KR)

(Continued)

(73) Assignee: **Samsung Electronics Co., Ltd.**,  
Suwon-si (KR)

*Primary Examiner* — Eric Goodman

*Assistant Examiner* — John Reickel

(\*\*) Term: **14 Years**

(74) *Attorney, Agent, or Firm* — NSIP Law

(21) Appl. No.: **29/426,414**

(57) **CLAIM**

I claim the ornamental design for a display screen or portion thereof with transitional graphical user interface.

(22) Filed: **Jul. 5, 2012**

**DESCRIPTION**

(30) **Foreign Application Priority Data**

Jan. 6, 2012 (KR) ..... 30-2012-0000920

(51) **LOC (10) Cl.** ..... **14-04**

(52) **U.S. Cl.**  
USPC ..... **D14/486**

(58) **Field of Classification Search**  
CPC ..... G06F 3/00; G06F 3/048; G06F 3/0481;  
G06F 3/04817; G06F 3/0482; G06F 3/0483;  
G06F 3/0484; G06F 3/04842; G06F 3/0486;  
G06F 3/04886; G06F 9/4443  
USPC ..... D14/485–495; 715/700–866  
See application file for complete search history.

FIG. 1 is a front view of a first image in a sequence for a display screen or portion thereof with transitional graphical user interface, showing my new design;  
FIG. 2 is a front view of a second image thereof;  
FIG. 3 is a front view of a third image thereof;  
FIG. 4 is a front view of a fourth image thereof;  
FIG. 5 is a front view of the display screen or portion thereof with transitional graphical user interface of FIG. 1 in which a device is provided in broken lines to illustrate an example environment;  
FIG. 6 is a front view of a second image thereof;  
FIG. 7 is a front view of a third image thereof; and,  
FIG. 8 is a front view of a fourth image thereof.

(56) **References Cited**

**U.S. PATENT DOCUMENTS**

D594,022 S \* 6/2009 King ..... D14/488  
D624,932 S \* 10/2010 Chaudhri ..... D14/488  
D628,582 S \* 12/2010 Kurozumi et al. .... D14/488  
8,035,635 B2 \* 10/2011 Shefi ..... 345/419  
D647,915 S \* 11/2011 Urdan et al. .... D14/488  
D651,608 S \* 1/2012 Allen et al. .... D14/485  
D651,609 S \* 1/2012 Pearson et al. .... D14/486  
D664,552 S \* 7/2012 Gleasman et al. .... D14/486  
D664,553 S \* 7/2012 Gleasman et al. .... D14/486  
D675,638 S \* 2/2013 Woo et al. .... D14/487

The appearance of the transitional image sequentially transitions between the images shown in FIGS. 1 through 4, and between the images shown in FIGS. 5 through 8. The subject matter of this patent includes a process or period in which an image changes into another image. This process or period forms no part of the claimed design. The broken line showing of the device, and the symbol and other images is included for the purpose of illustrating environmental structure and portions of the article, respectively, and forms no part of the claimed design.

**1 Claim, 8 Drawing Sheets**

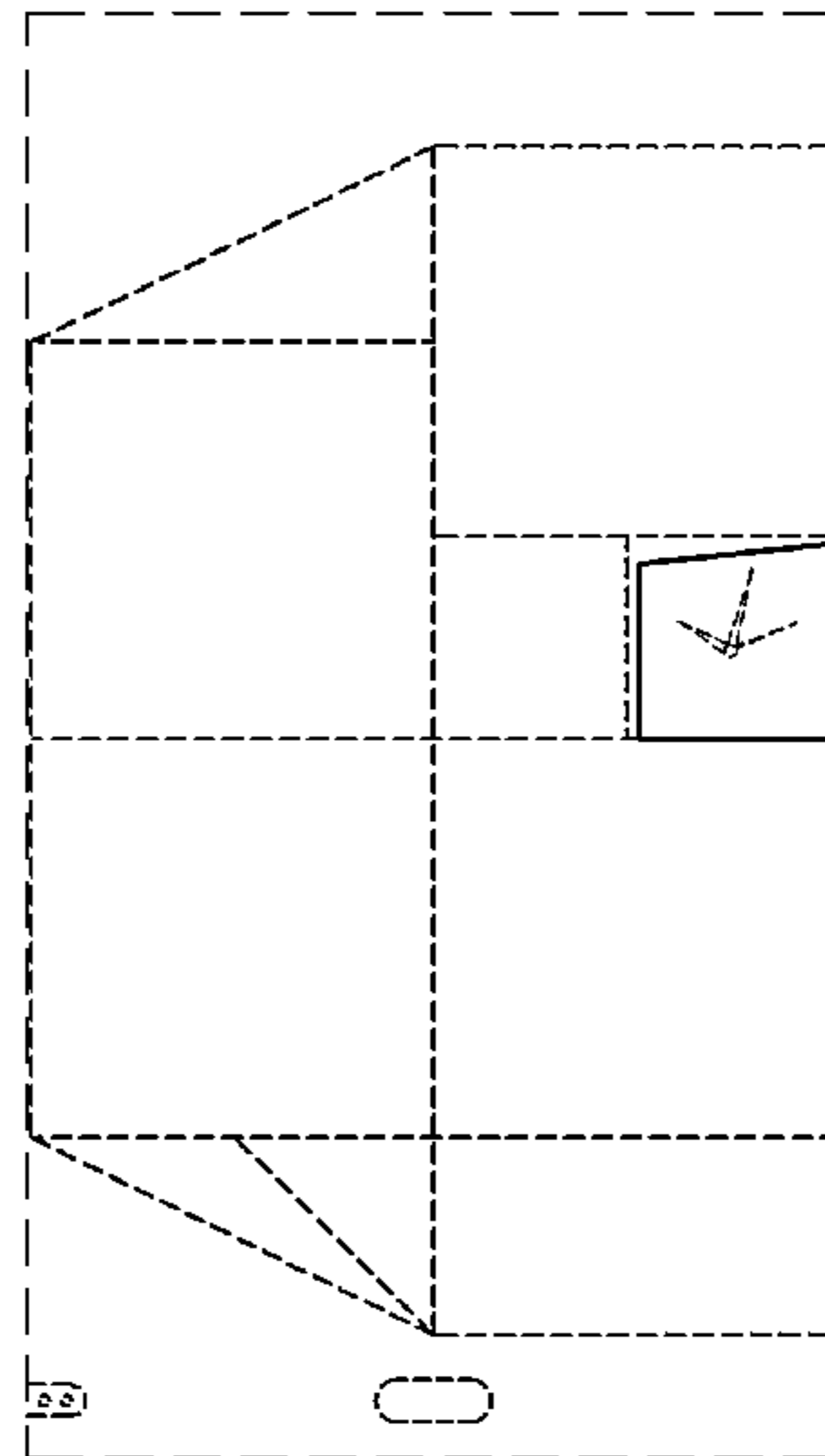
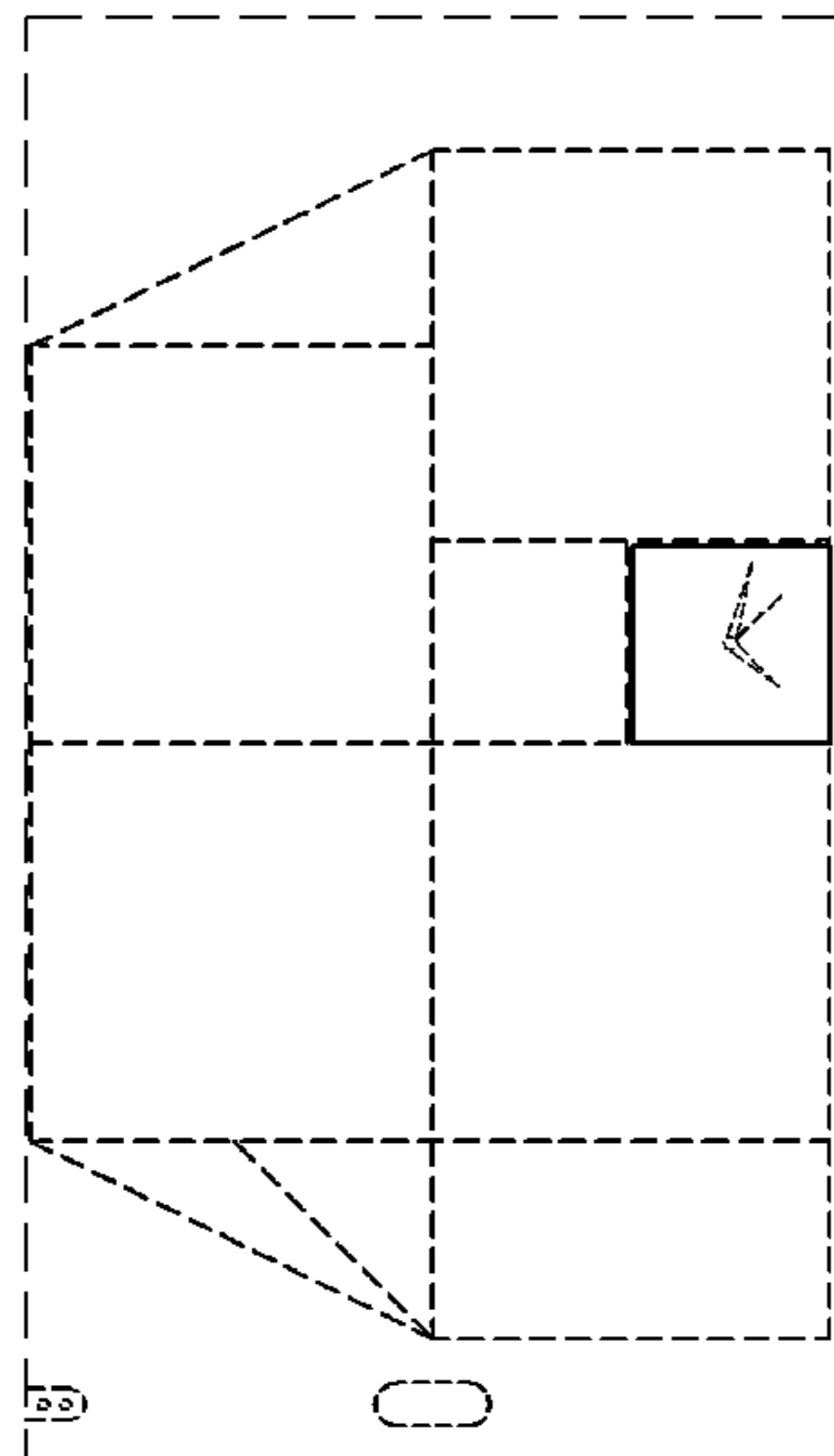

(56)

**References Cited**

U.S. PATENT DOCUMENTS

D701,528 S \* 3/2014 Brinda et al. .... D14/488  
D705,250 S \* 5/2014 Khanna ..... D14/488  
D705,800 S \* 5/2014 Khanna ..... D14/488

D707,235 S \* 6/2014 Arnold et al. .... D14/485  
2003/0080977 A1\* 5/2003 Scott et al. .... 345/629  
2010/0325568 A1\* 12/2010 Pedersen et al. .... 715/765  
2012/0042270 A1\* 2/2012 Pedersen et al. .... 715/767

\* cited by examiner

FIG.1

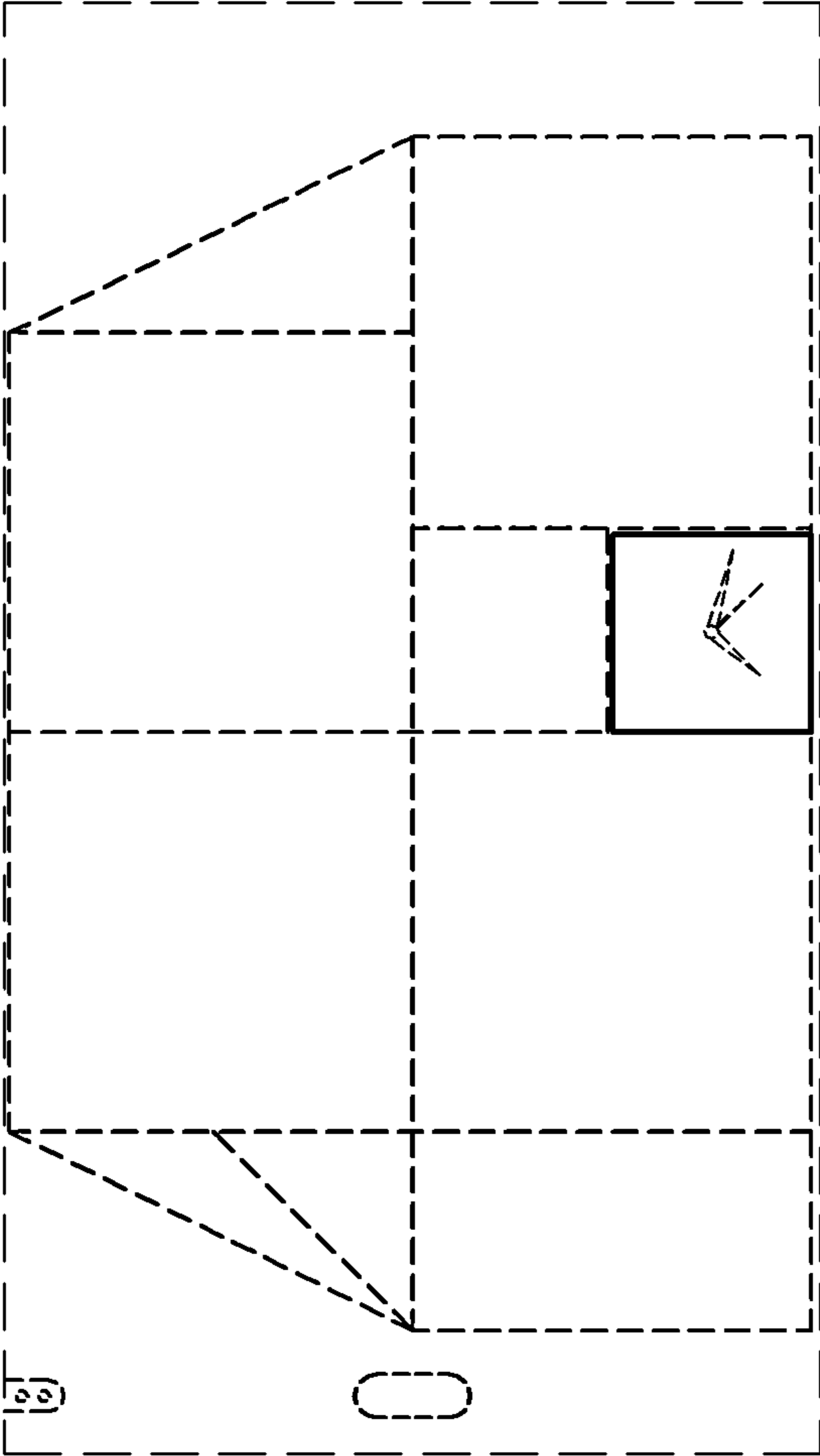

FIG.2

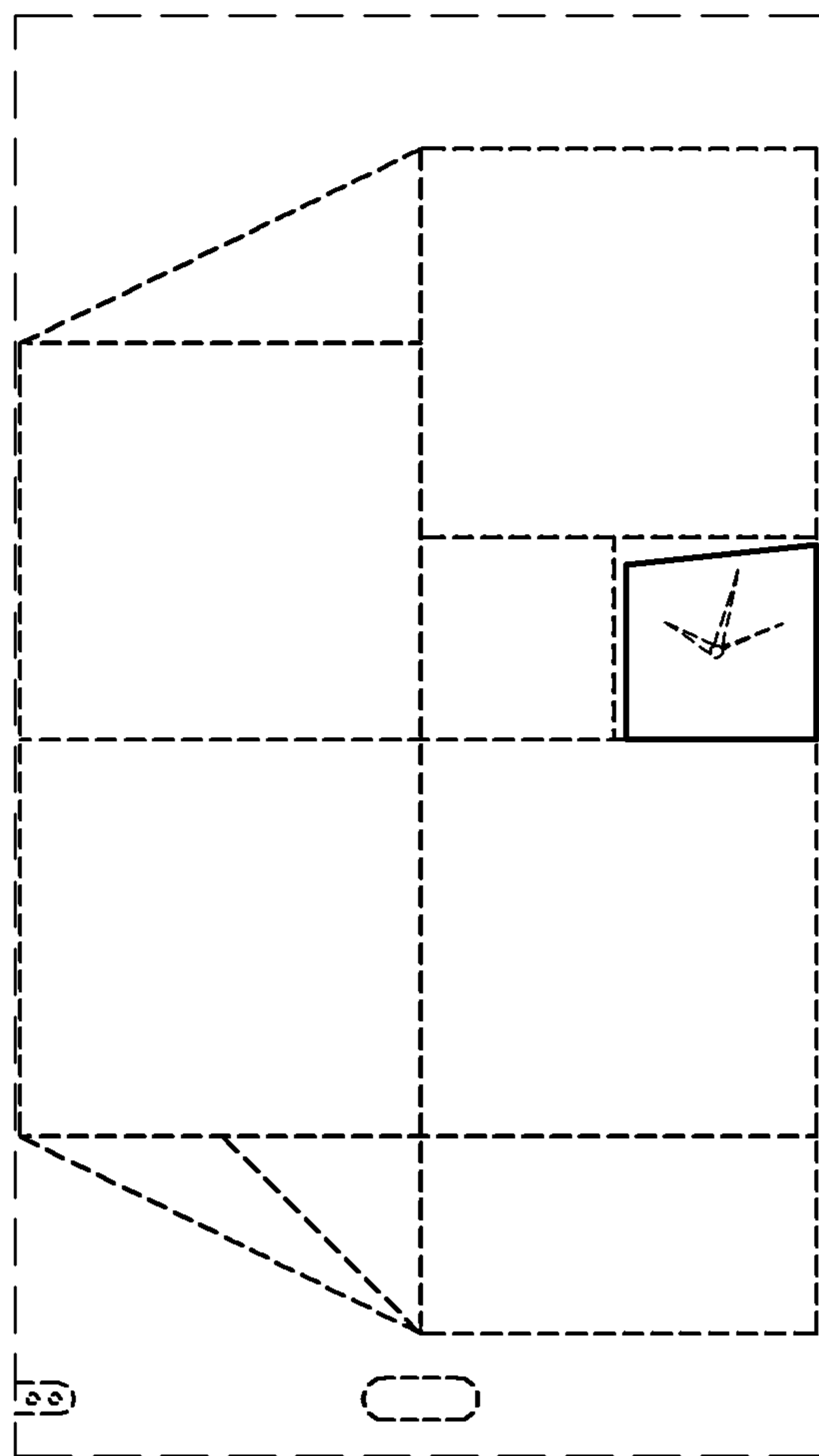

FIG.3

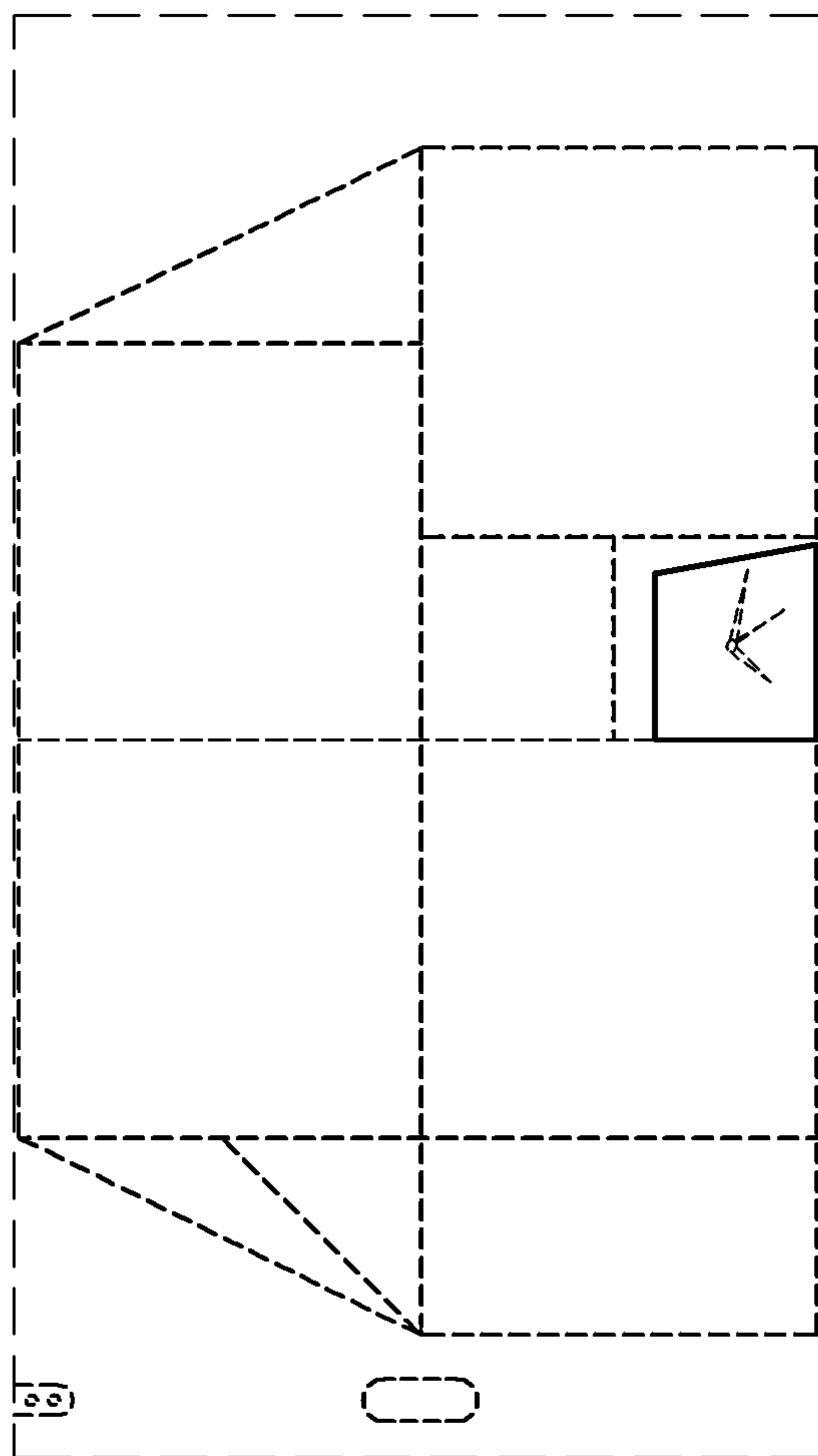

FIG.4

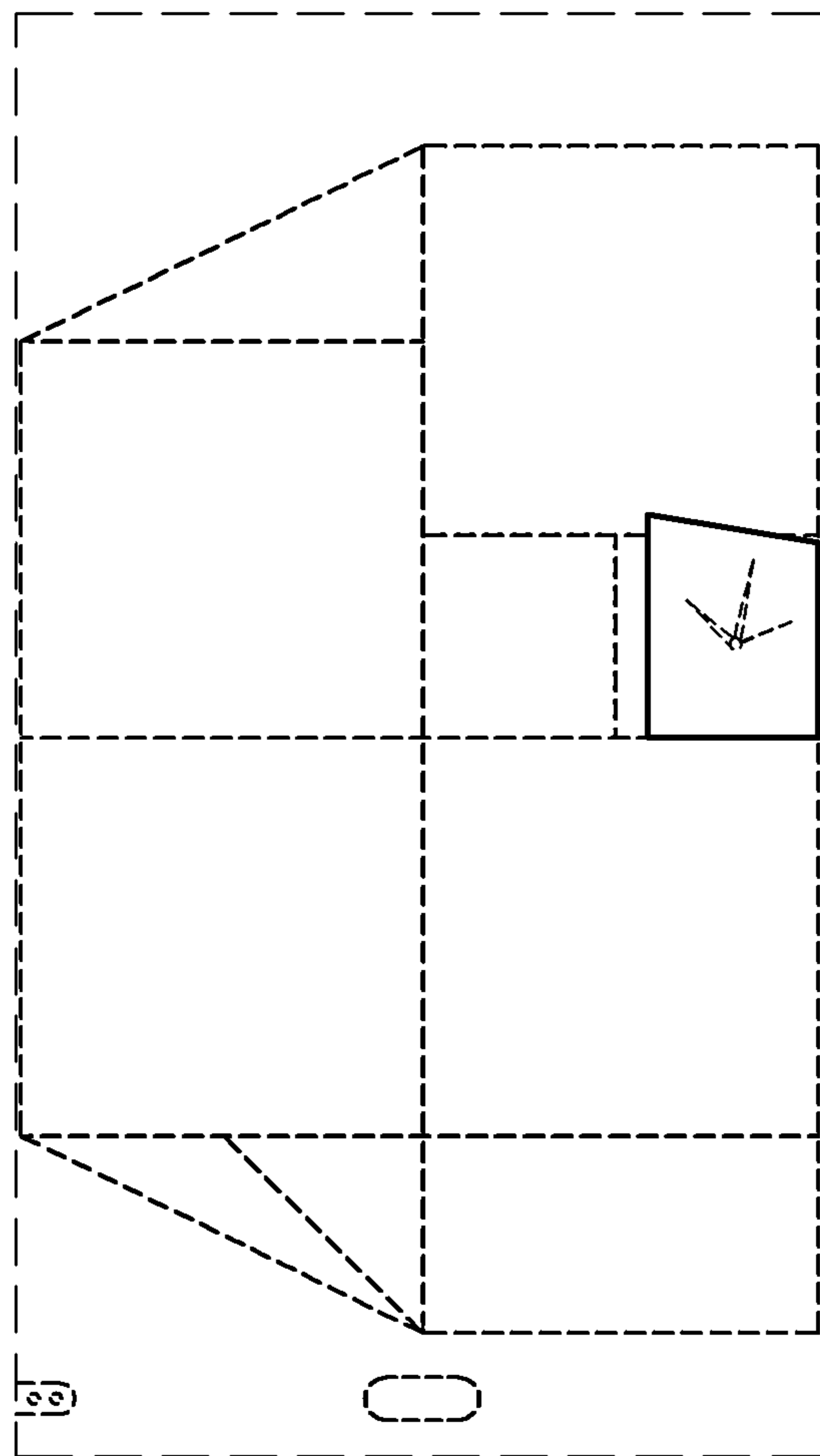

FIG.5

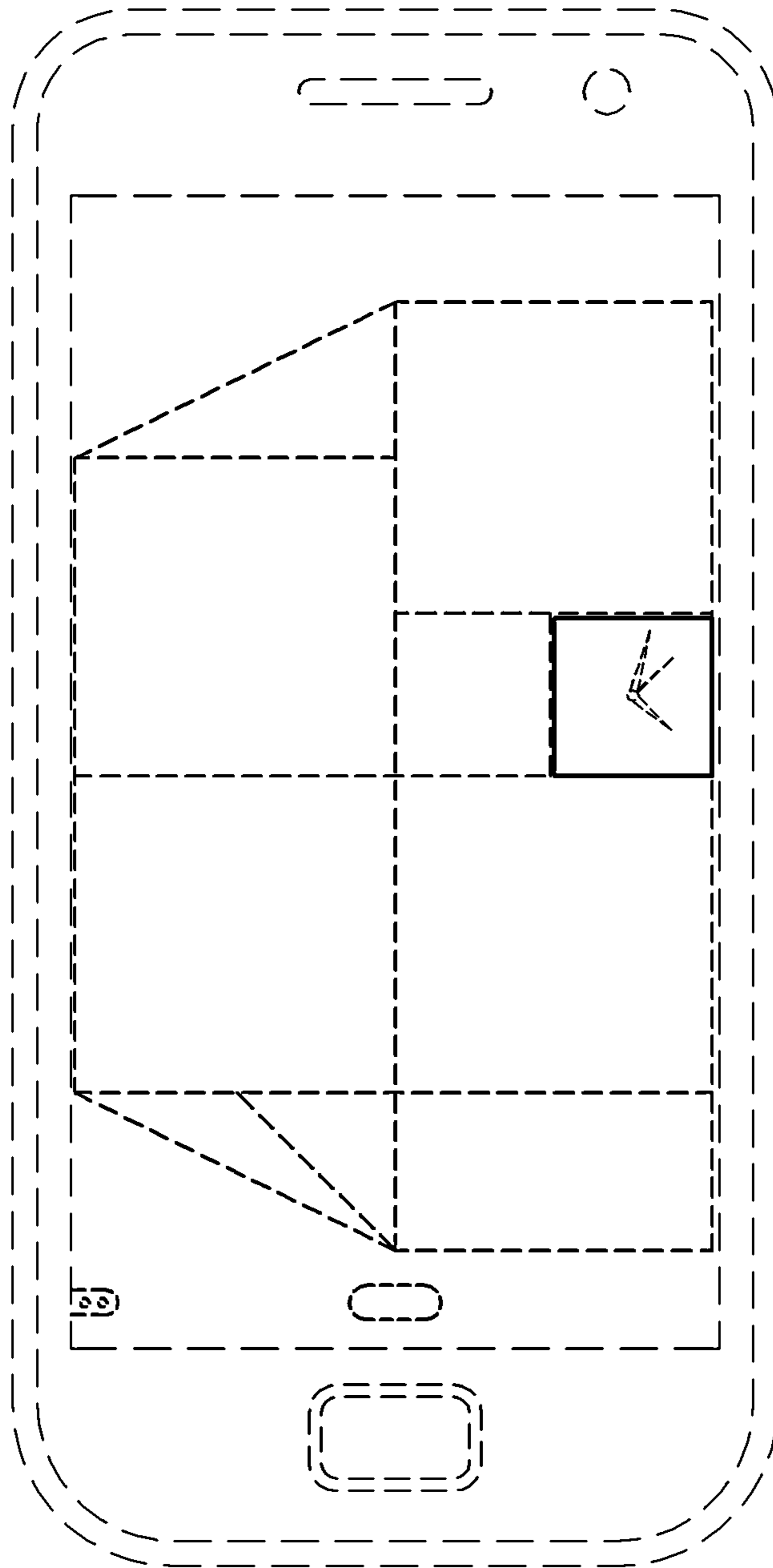

FIG.6

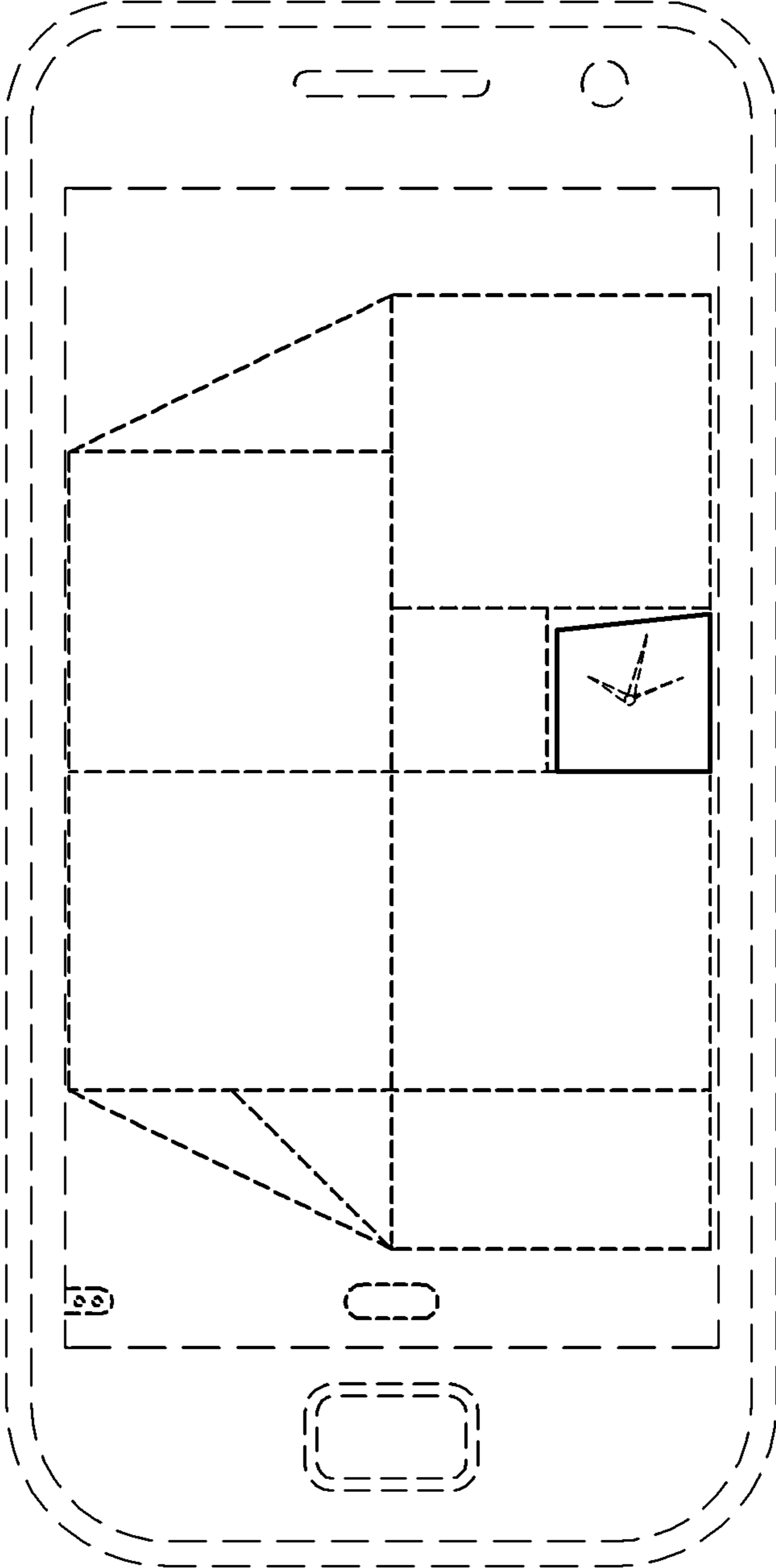



FIG.7

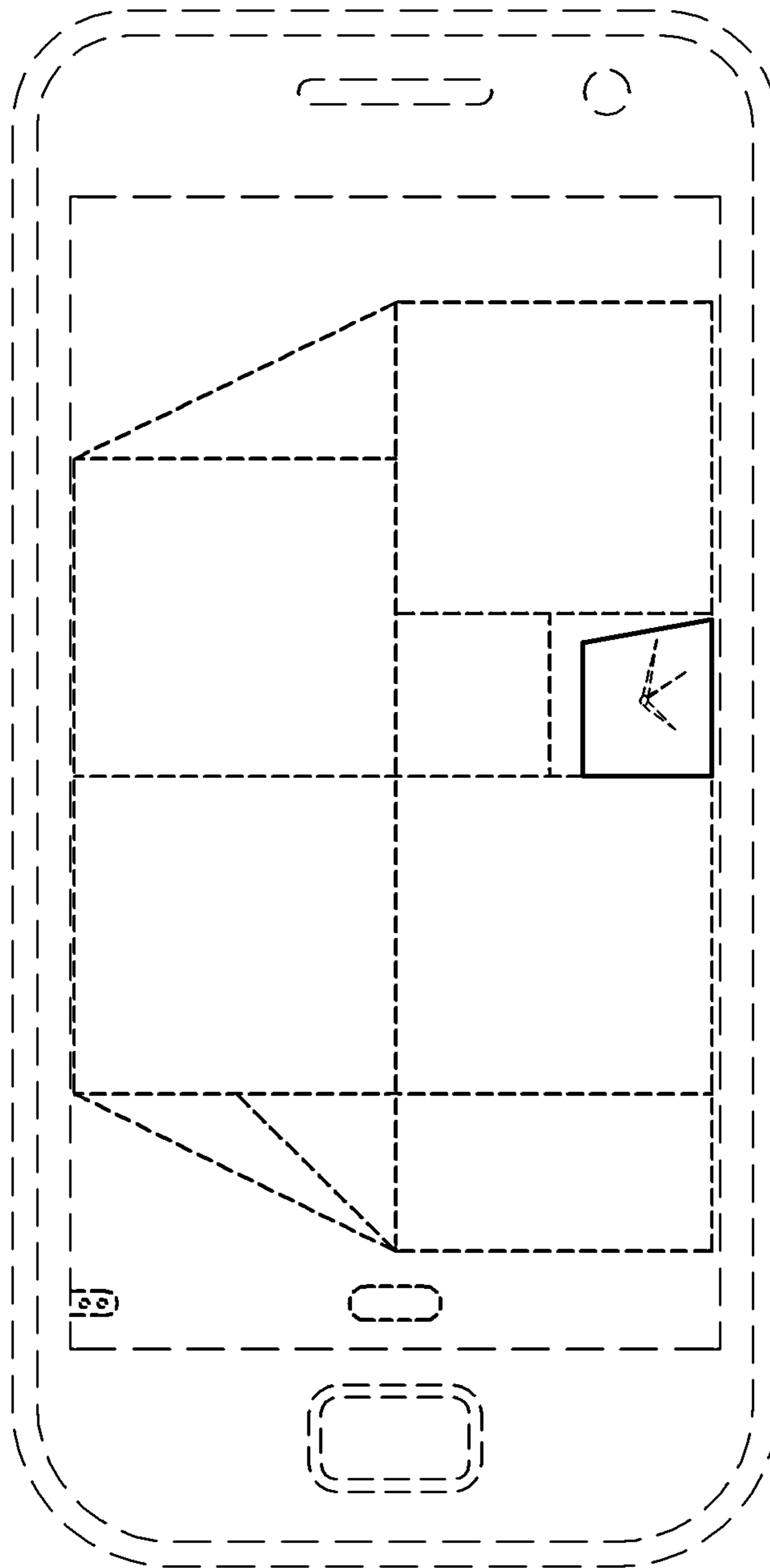

FIG.8

