



US00D727248S

(12) **United States Design Patent**
Reim et al.

(10) **Patent No.:** **US D727,248 S**
(45) **Date of Patent:** **** Apr. 21, 2015**

(54) **TIRE TREAD**

D483,718 S 12/2003 Hutz et al.
D530,265 S 10/2006 Hutz et al.
D530,266 S 10/2006 Hutz et al.

(71) Applicants: **Compagnie Generale des Etablissements Michelin**, Clermont-Ferrand (FR); **Michelin Recherche et Technique S.A.**, Granges-Paccot (CH)

OTHER PUBLICATIONS

BFGoodrich All Terrain T/A KO, www.bfgoodrichtires.com, at least as early as Nov. 19, 2012, 1 page.
BFGoodrich Mud-Terrain T/A KM2, www.bfgoodrichtires.com, at least as early as May 28, 2013, 1 page.
BFGoodrich Krawler T/A KX, www.bfgoodrichtires.com, at least as early as May 28, 2013, 1 page.

(72) Inventors: **Kevin Ray Reim**, Simpsonville, SC (US); **Matthew J. Hanlon**, Gray Court, SC (US)

* cited by examiner

(73) Assignees: **Compagnie Generale des Etablissements Michelin**, Clermont-Ferrand (FR); **Michelin Recherche et Technique S.A.**, Granges-Paccot (CH)

Primary Examiner — George D Kirschbaum
(74) *Attorney, Agent, or Firm* — Dority & Manning, PA

(**) Term: **14 Years**

(57) **CLAIM**

The ornamental design for a tire tread, as shown and described.

(21) Appl. No.: **29/456,298**

DESCRIPTION

(22) Filed: **May 30, 2013**

(51) **LOC (10) CL.** **12-15**

(52) **U.S. Cl.**
USPC **D12/577**

(58) **Field of Classification Search**
CPC B60C 1/00
USPC D12/568-603; 152/209.1-209.28
See application file for complete search history.

FIG. 1 is a perspective view of a tire tread showing our new design, it being understood that the tread pattern repeats circumferentially throughout the outer circumference and shoulder of the tire, the opposite side perspective being identical thereto;

FIG. 2 is a front elevation view thereof;
FIG. 3 is a side elevation view of the right side thereof, the left side elevation being identical thereto; and,
FIG. 4 is an enlarged fragmentary view of the tire tread, better illustrating the claim boundary.

In the drawings, the broken line disclosure of the tire sidewall and inner bead depicts environmental structure and forms no part of the claimed design. The dash-dot-dot-dash lines, as seen in FIG. 4, represent the boundary of the claimed design and the unclaimed tread grooves.

(56) **References Cited**

U.S. PATENT DOCUMENTS

D112,993 S * 1/1939 Hardeman D12/571
D399,799 S 10/1998 Dunlap et al.
D456,341 S * 4/2002 Warchol et al. D12/577

1 Claim, 4 Drawing Sheets

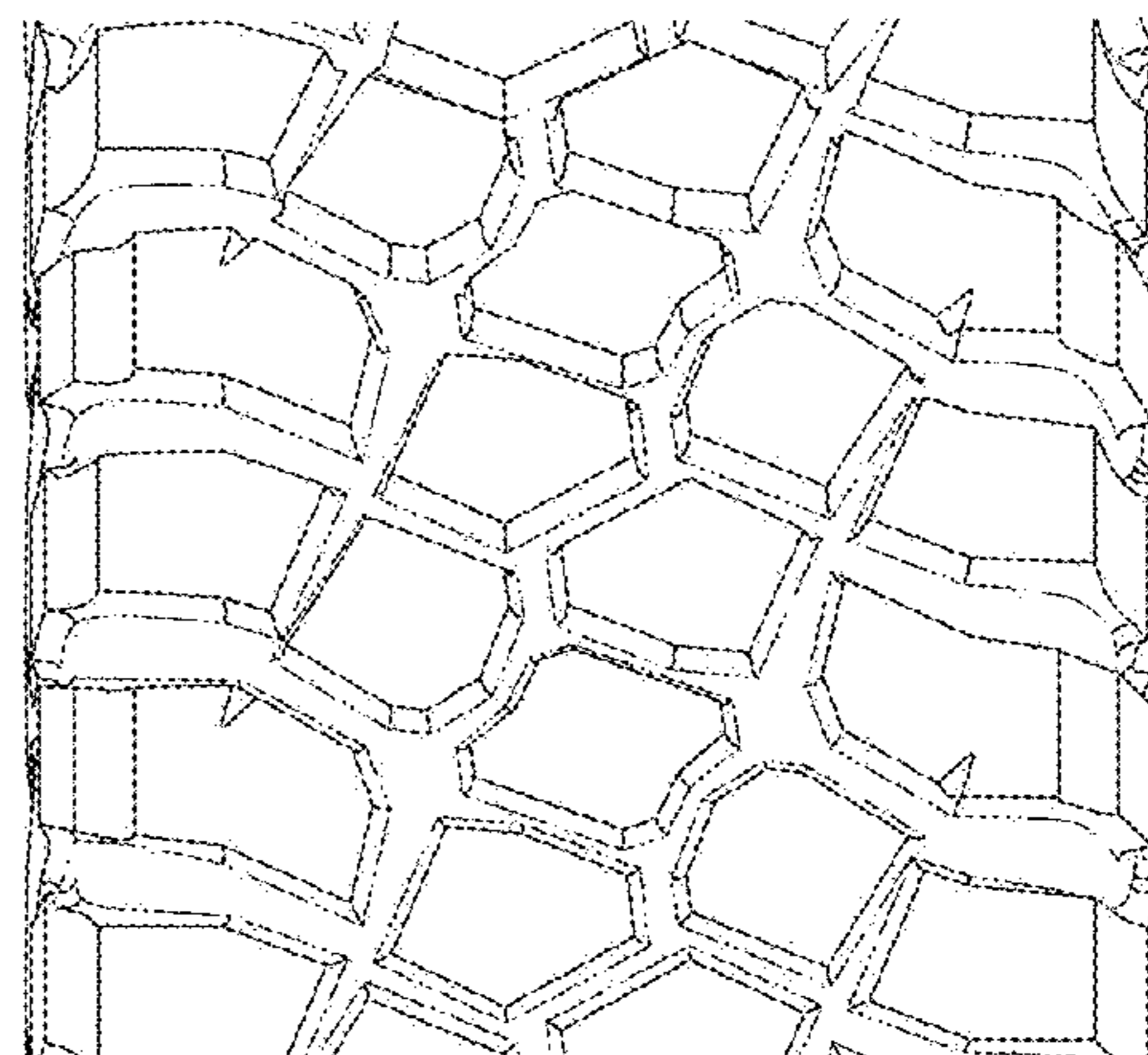
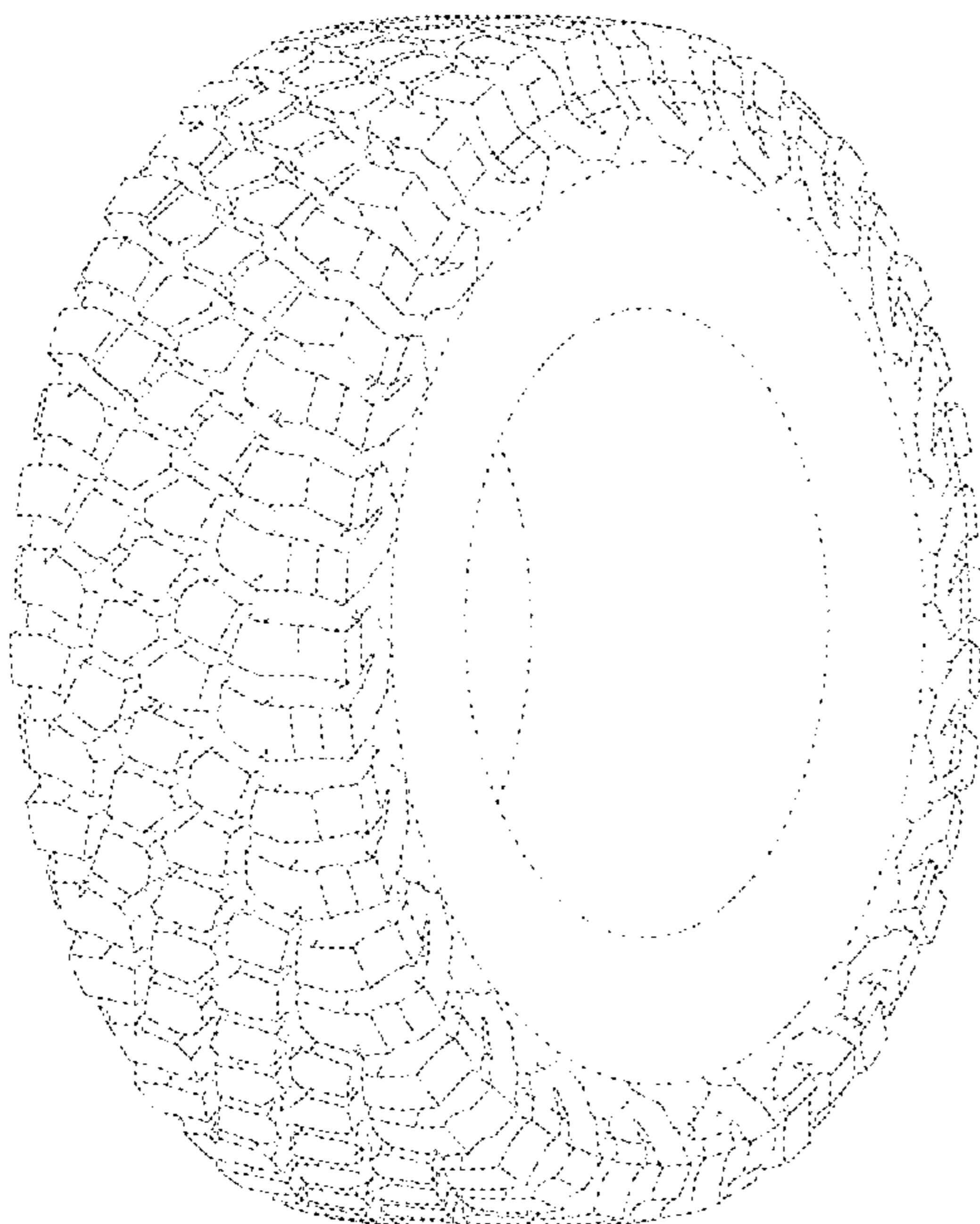

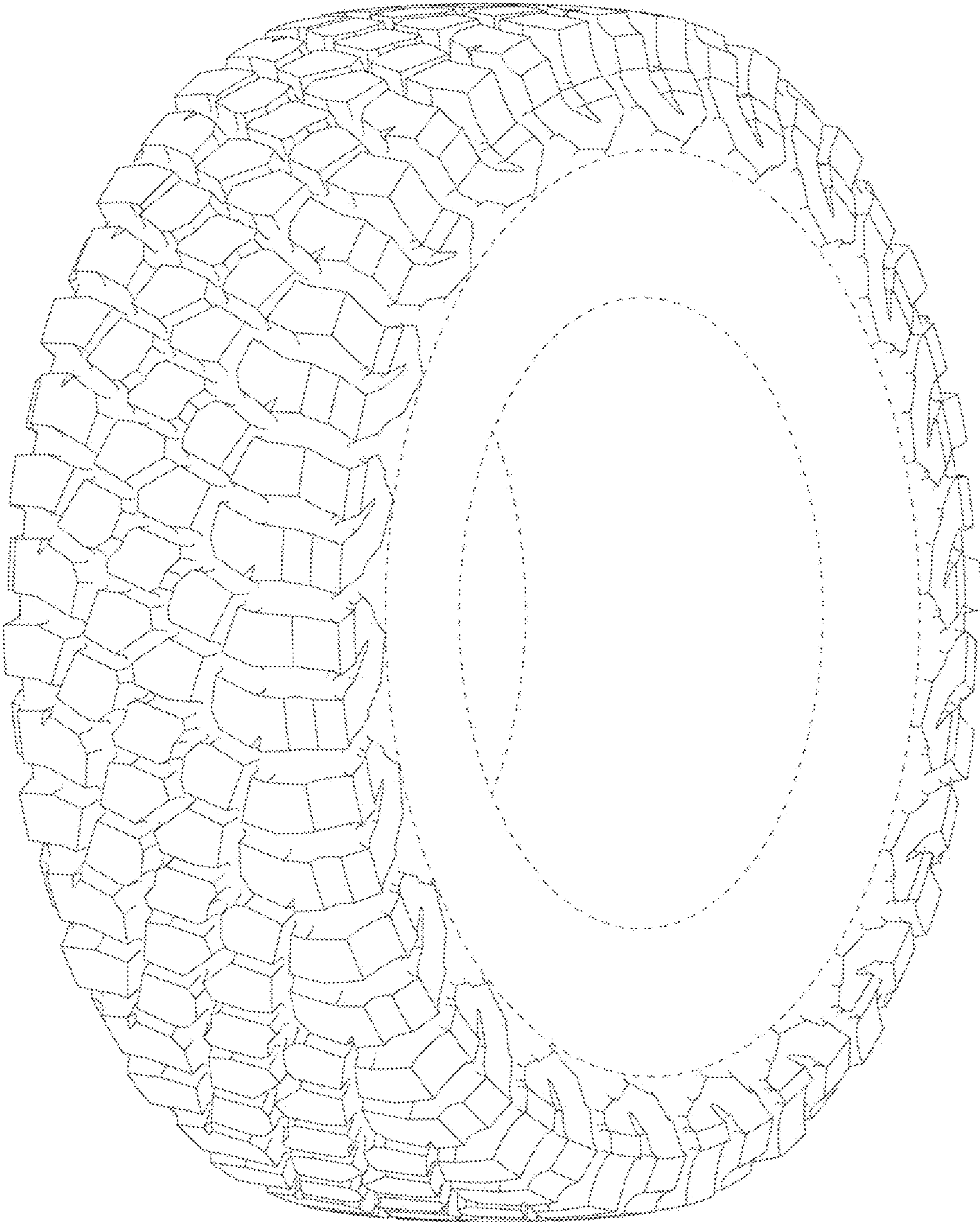

Fig. 1

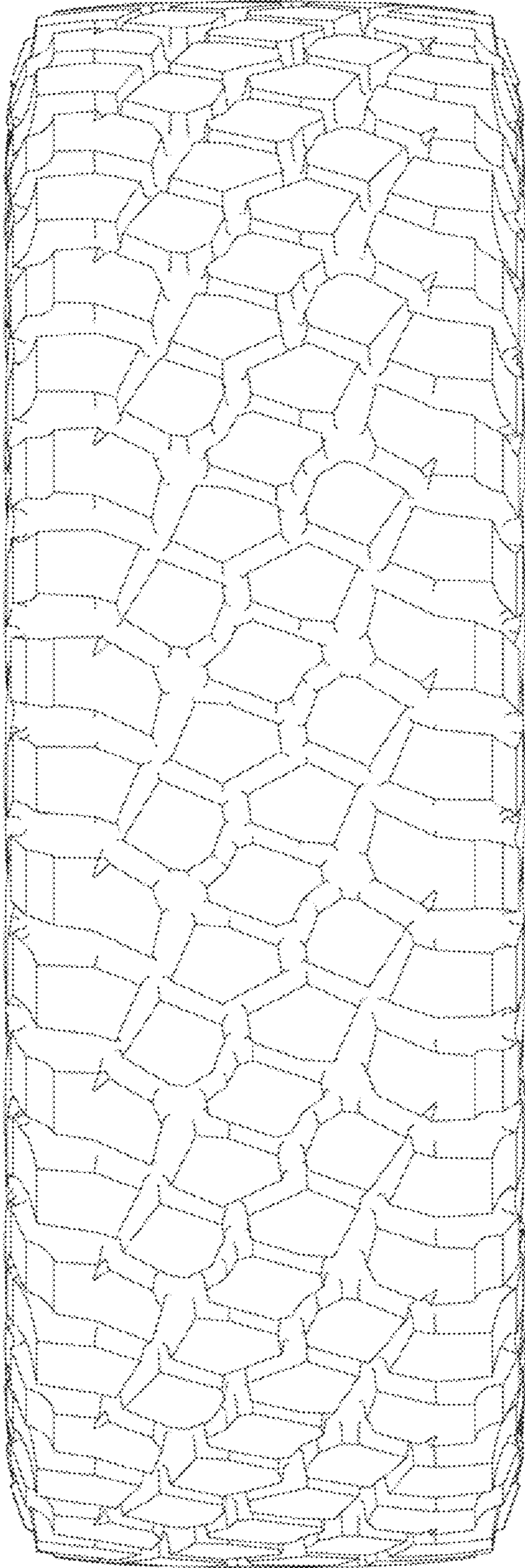

Fig. 2

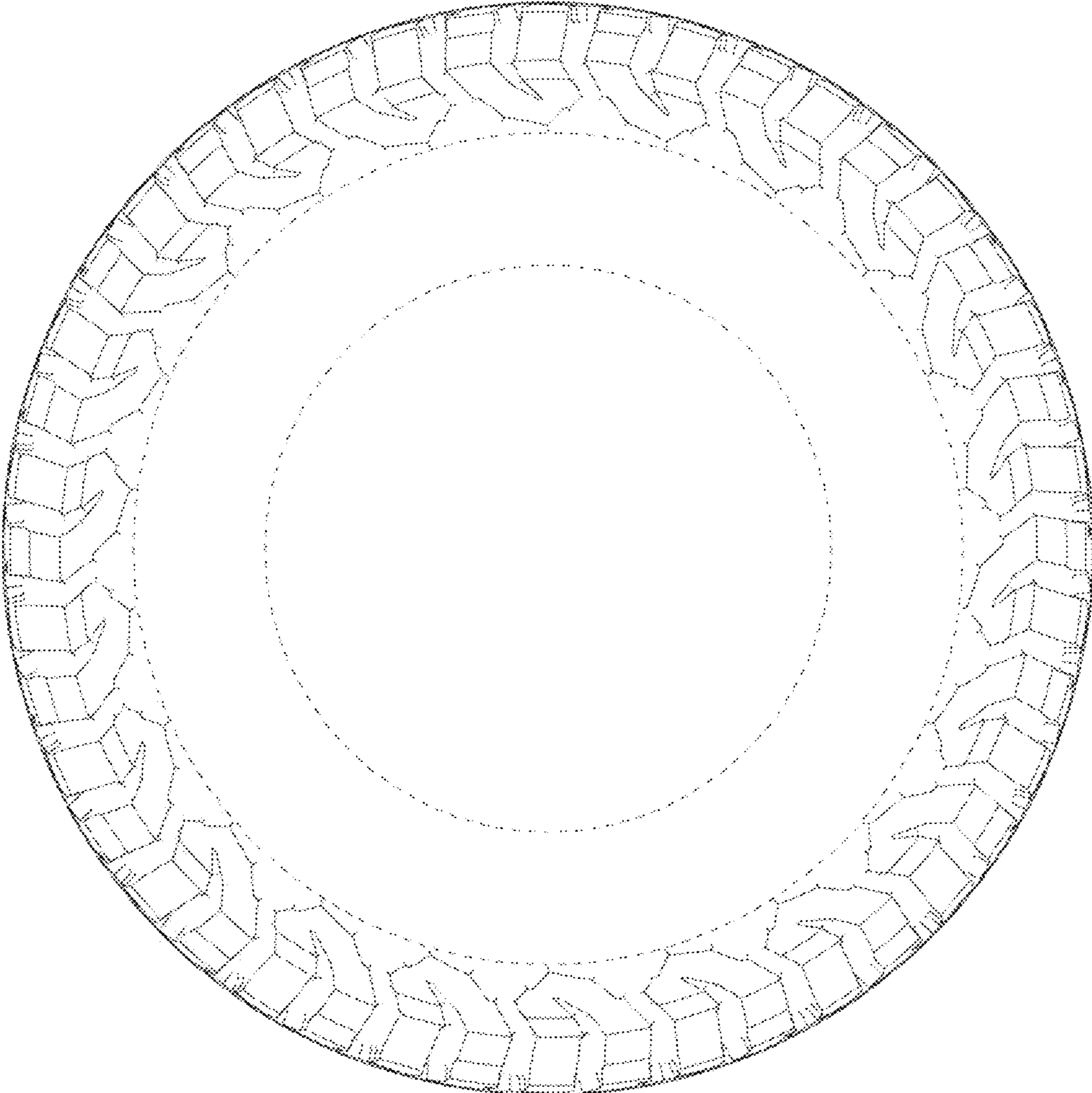

Fig. 3

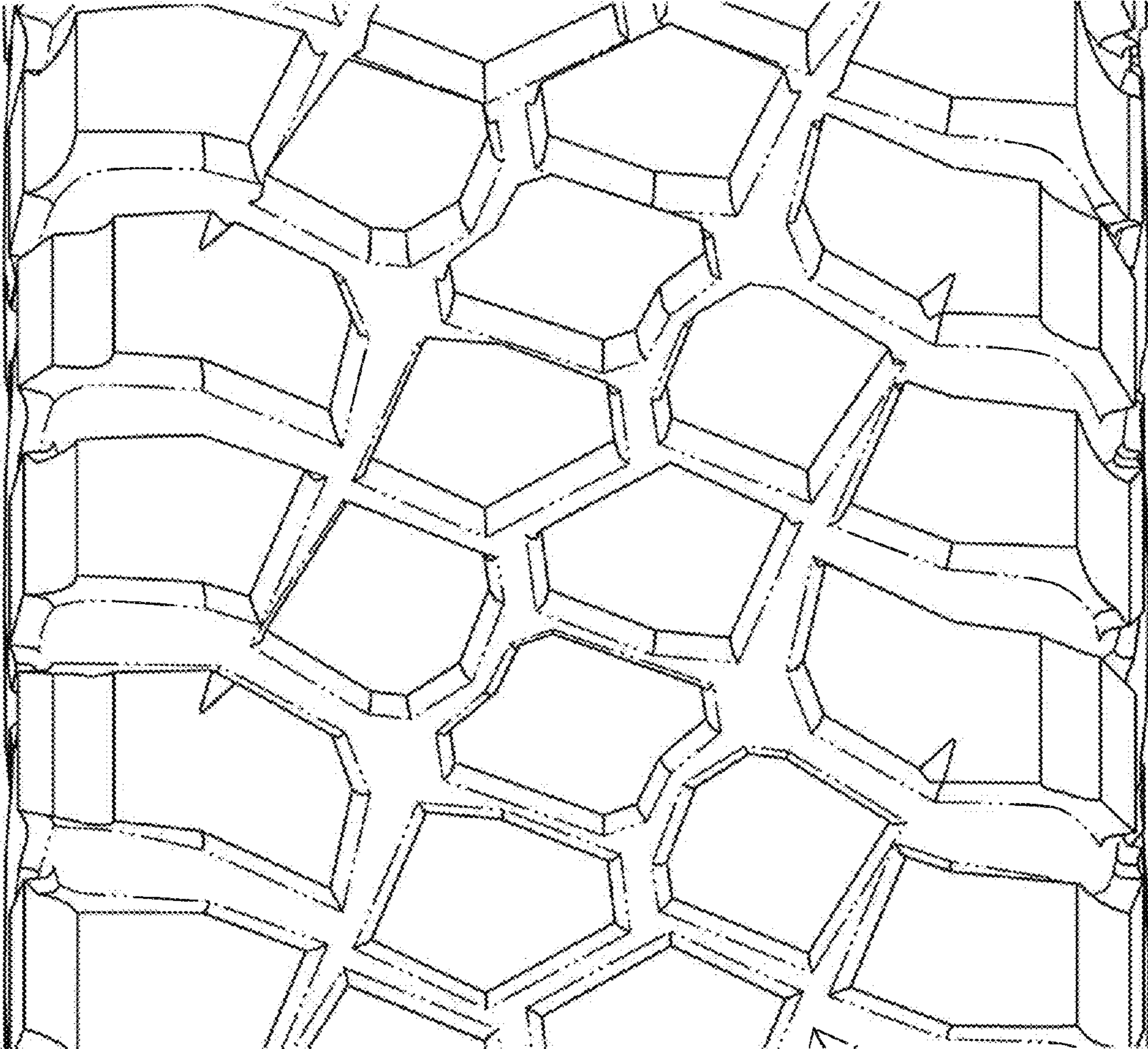

Fig. 4