



US00D727178S

(12) **United States Design Patent**
Abdourahim

(10) **Patent No.:** **US D727,178 S**

(45) **Date of Patent:** **** Apr. 21, 2015**

(54) **WATCH**

(71) Applicant: **Harry Winston SA**, Plan-les-Ouates (CH)

(72) Inventor: **Delphine Abdourahim**, Geneva (CH)

(73) Assignee: **Harry Winston SA**, Plan-les-Ouates (CH)

(**) Term: **14 Years**

(21) Appl. No.: **29/501,472**

(22) Filed: **Sep. 4, 2014**

(30) **Foreign Application Priority Data**

Mar. 5, 2014 (WO) DM/083 021

(51) **LOC (10) Cl.** **10-02**

(52) **U.S. Cl.**
USPC **D10/39**

(58) **Field of Classification Search**

CPC G04B 37/00; G04B 47/04; G04B 45/0076
USPC D10/30-39; 368/276, 282, 281, 285
See application file for complete search history.

(56) **References Cited**

U.S. PATENT DOCUMENTS

D64,941 S *	6/1924	Strasser	D10/39
D65,310 S *	7/1924	Strasser	D10/38
1,553,571 A *	9/1925	Strasser	368/285
1,899,285 A *	2/1933	Manheimer	368/282
D152,352 S *	1/1949	Pennino	D10/32
D152,354 S *	1/1949	Pennino	D10/32
D153,015 S *	3/1949	Pennino	D10/32

D153,771 S *	5/1949	Dinhofer	D10/38
D153,774 S *	5/1949	Dinhofer	D10/38
D155,578 S *	10/1949	Chifari	D10/38
D155,579 S *	10/1949	Chifari	D10/36
D157,664 S *	3/1950	Dinhofer	D10/38
D157,667 S *	3/1950	Glass	D10/32
D165,067 S *	11/1951	Granat	D10/38
D166,186 S *	3/1952	Granat	D10/128
D250,751 S *	1/1979	Perrin	D10/39
D250,752 S *	1/1979	Perrin	D10/39
4,466,745 A *	8/1984	Eichmann	368/281
D444,076 S *	6/2001	Reposi	D10/32
D631,762 S *	2/2011	Vollet	D10/32
D715,659 S *	10/2014	Graff	D10/34

* cited by examiner

Primary Examiner — Lucy Lieberman

(74) *Attorney, Agent, or Firm* — Donald J. Ranft; Kristen A. Mogavero; Collen IP

(57) **CLAIM**

The ornamental design for a watch, as shown.

DESCRIPTION

FIG. 1 is a front right perspective view of a watch showing my new design;

FIG. 2 is a rear right perspective view thereof;

FIG. 3 is a front view thereof;

FIG. 4 is a rear view thereof;

FIG. 5 is a left side view thereof;

FIG. 6 is a right side view thereof;

FIG. 7 is a top view thereof;

FIG. 8 is a bottom view thereof;

FIG. 9 is a front left perspective view thereof; and,

FIG. 10 is a rear left perspective view thereof.

1 Claim, 8 Drawing Sheets

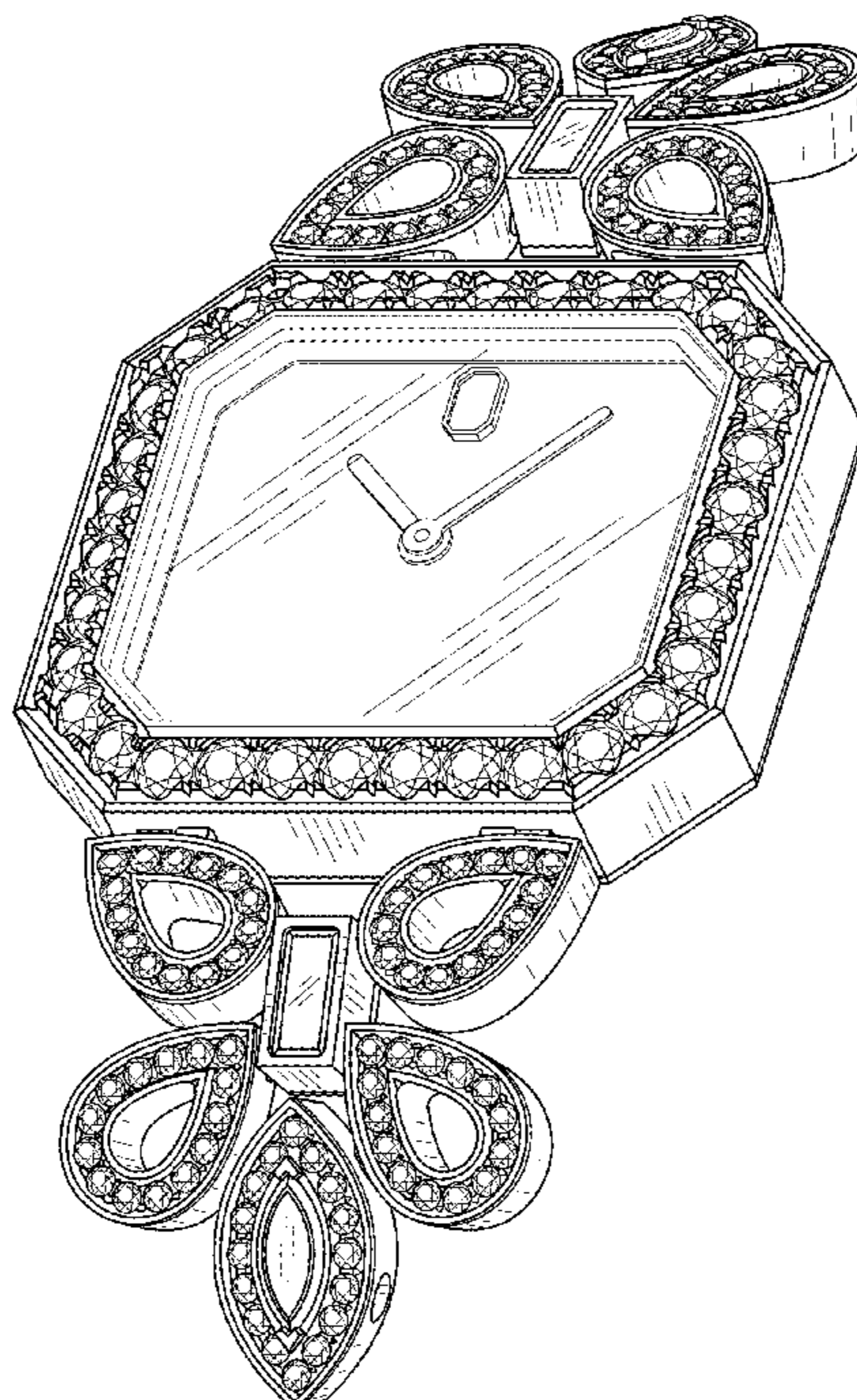

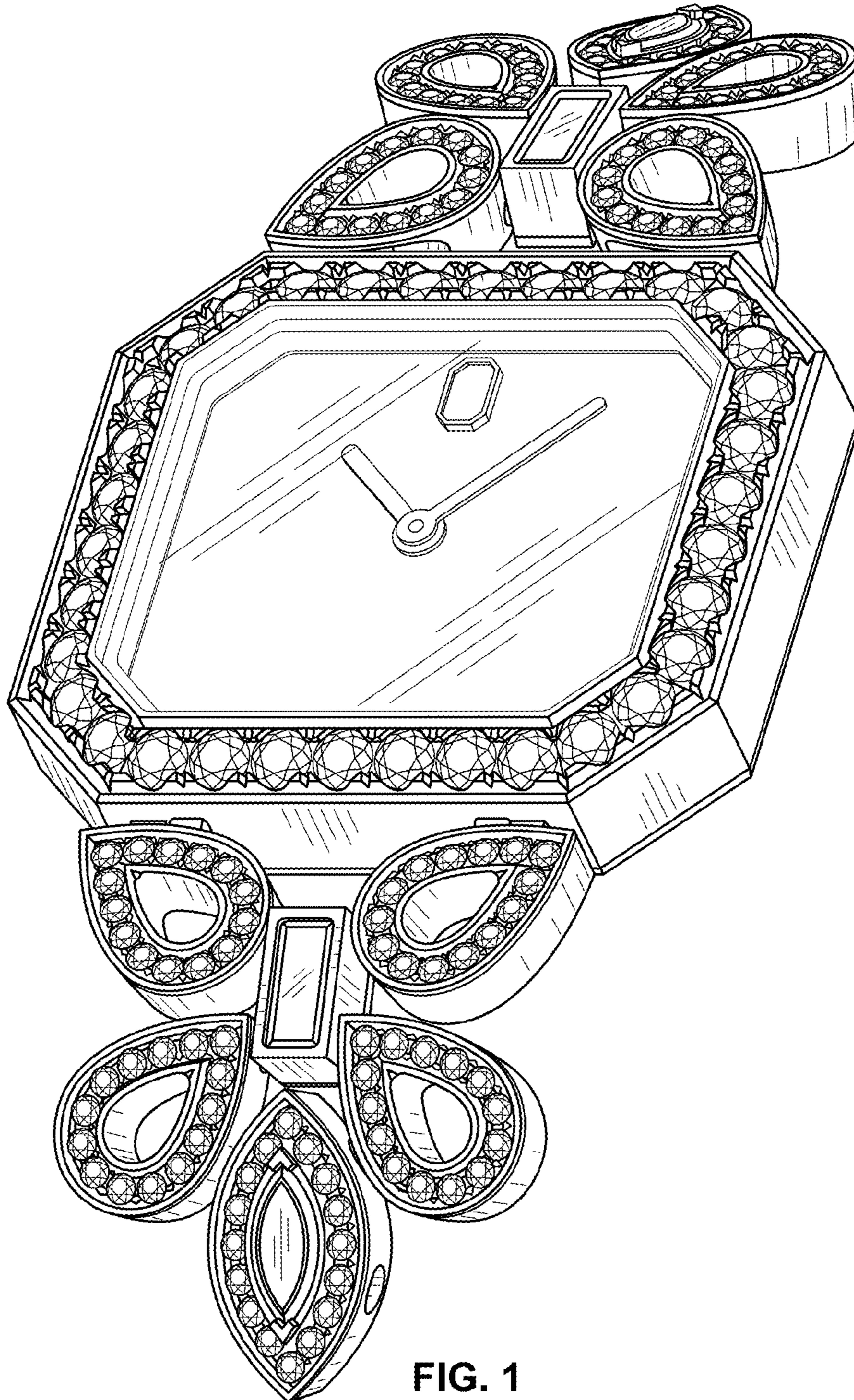

FIG. 1

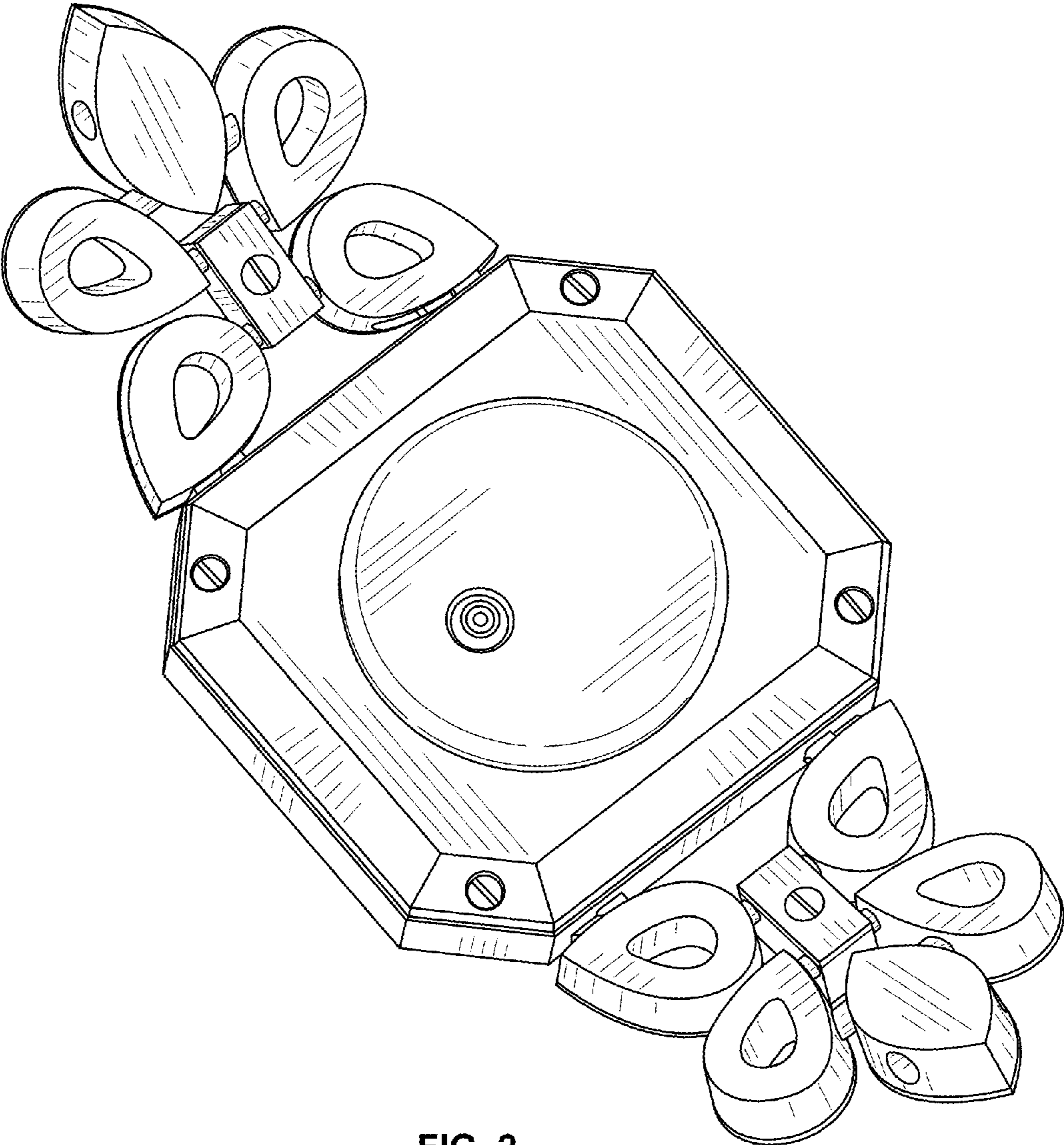

FIG. 2

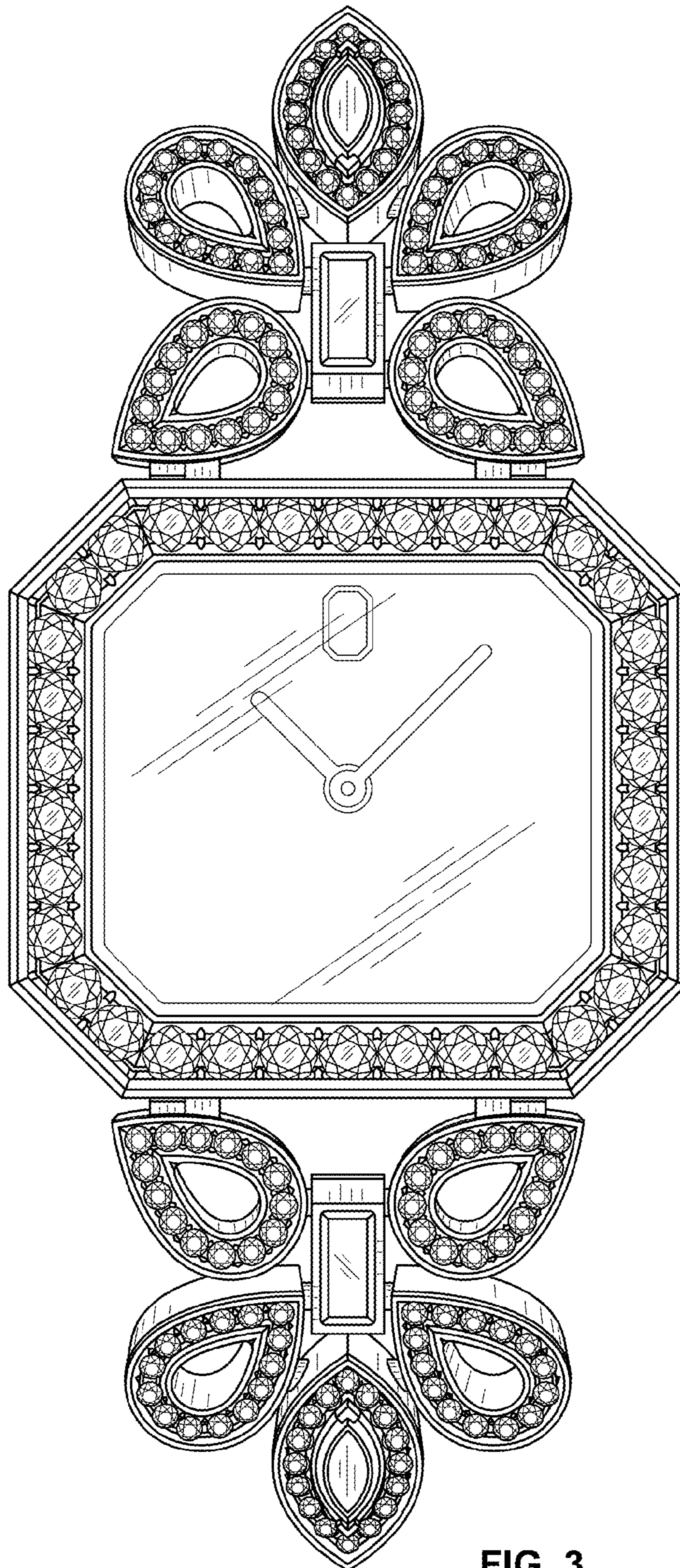

FIG. 3

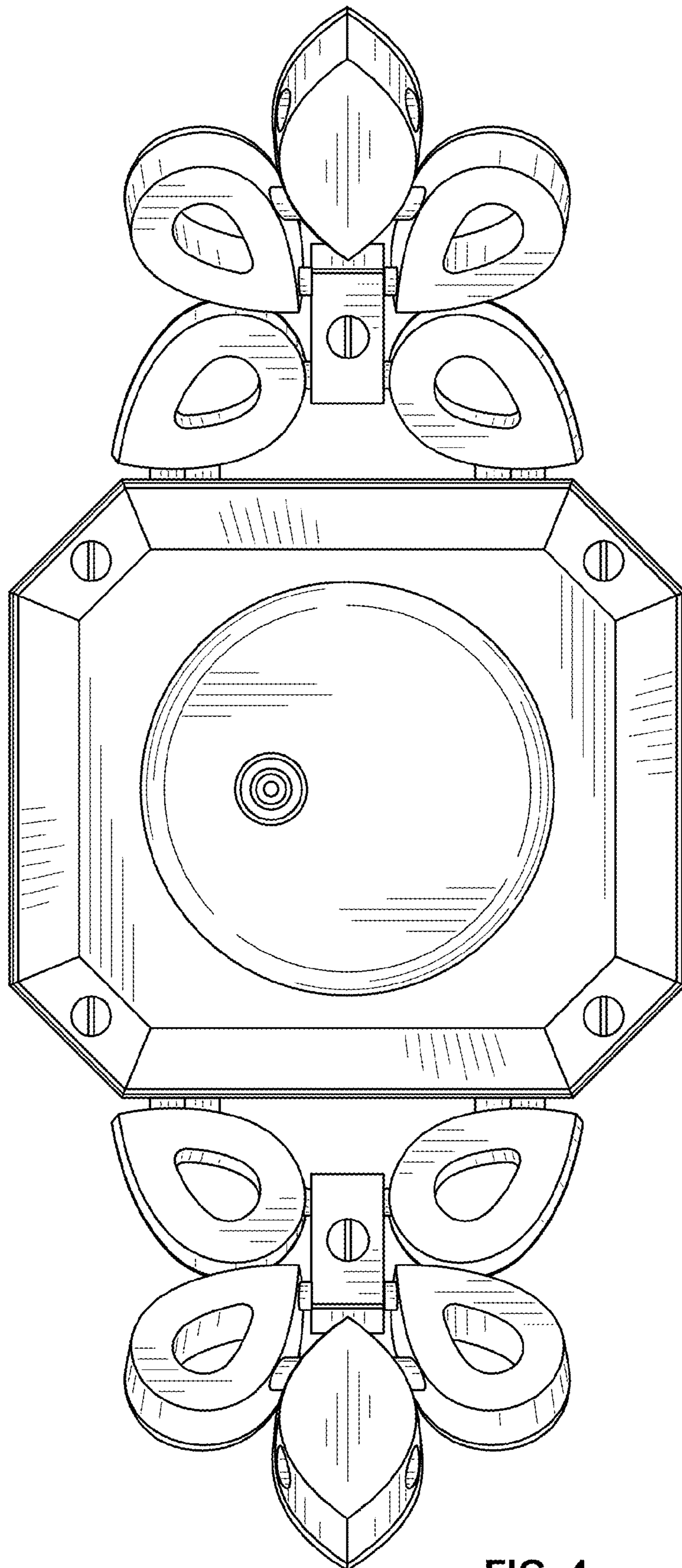

FIG. 4

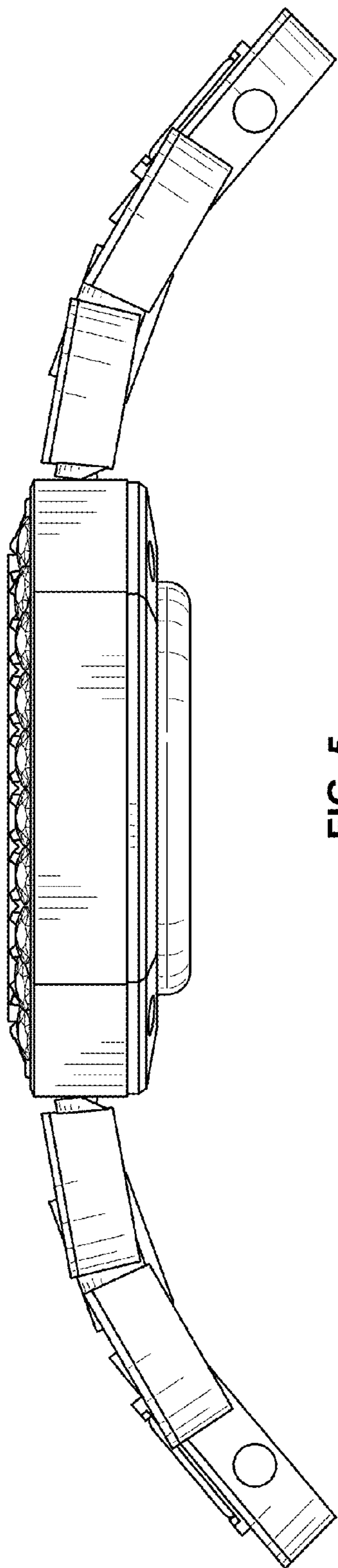

FIG. 5

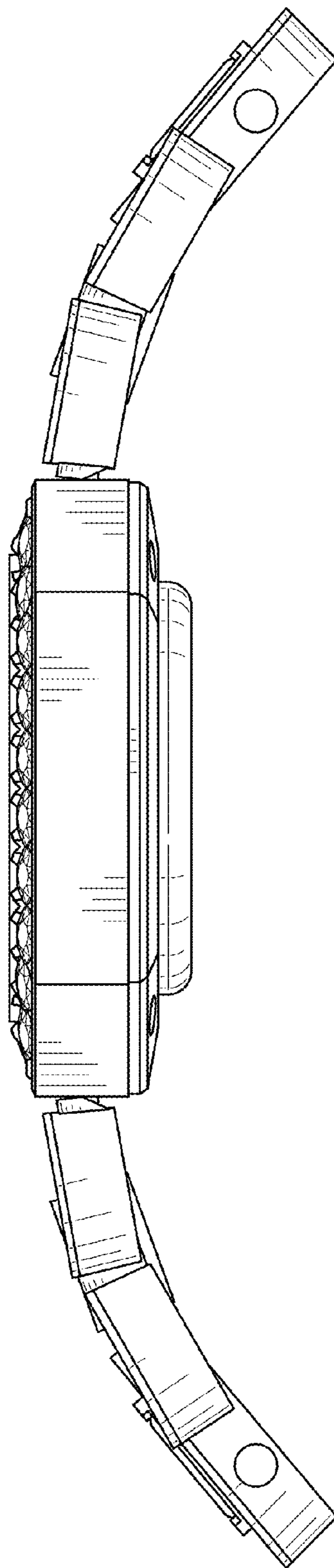

FIG. 6

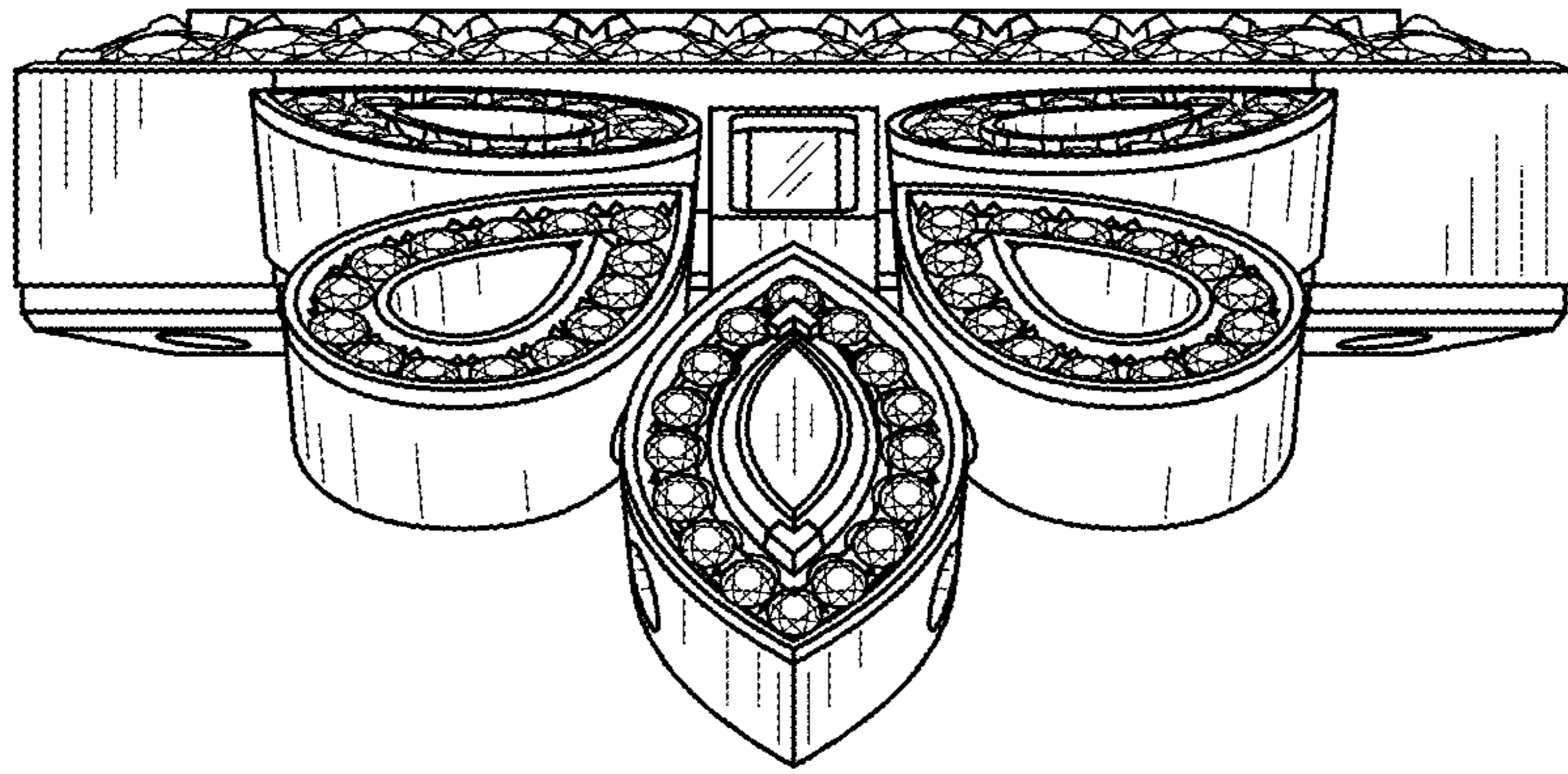

FIG. 7

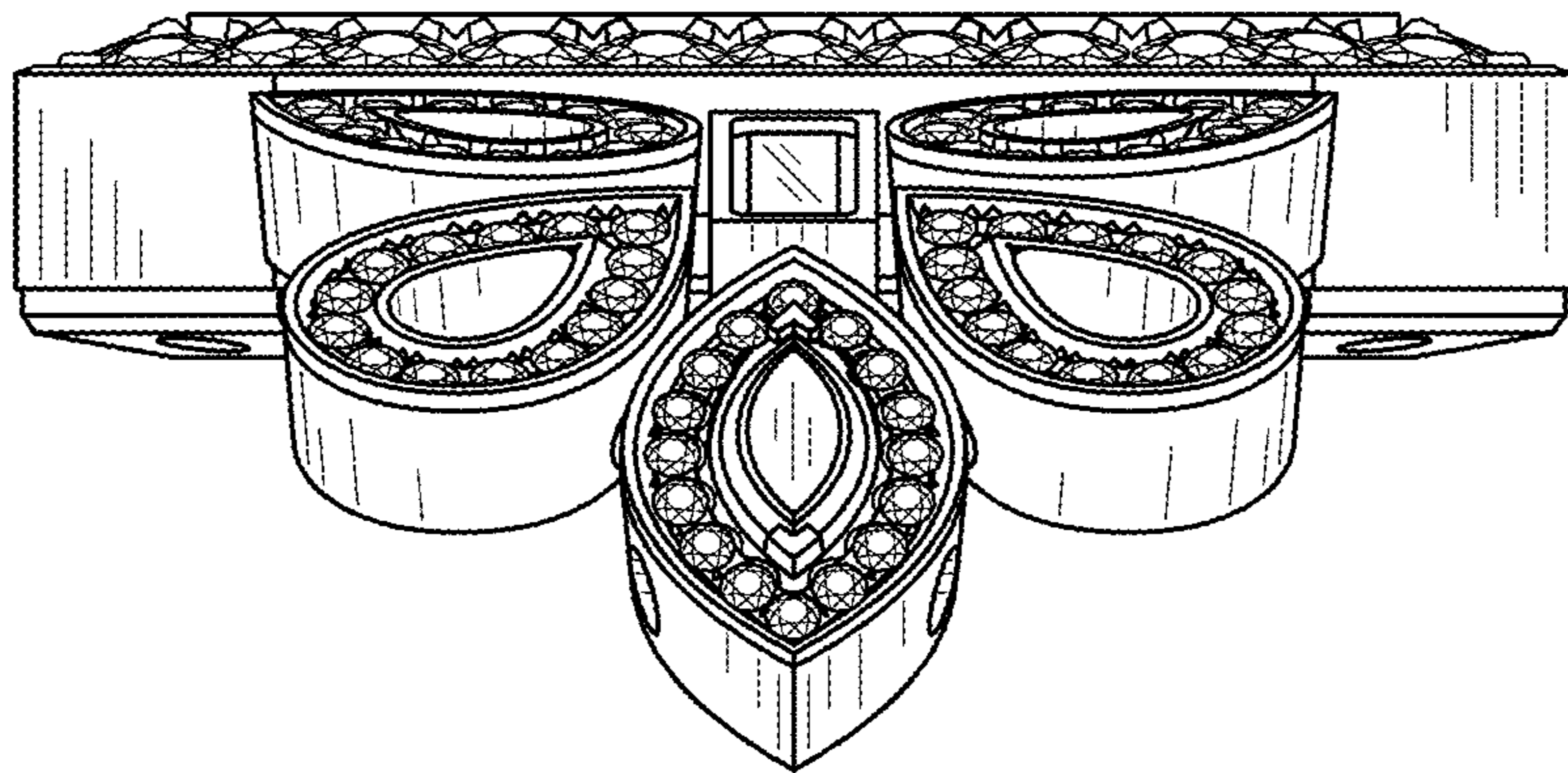

FIG. 8

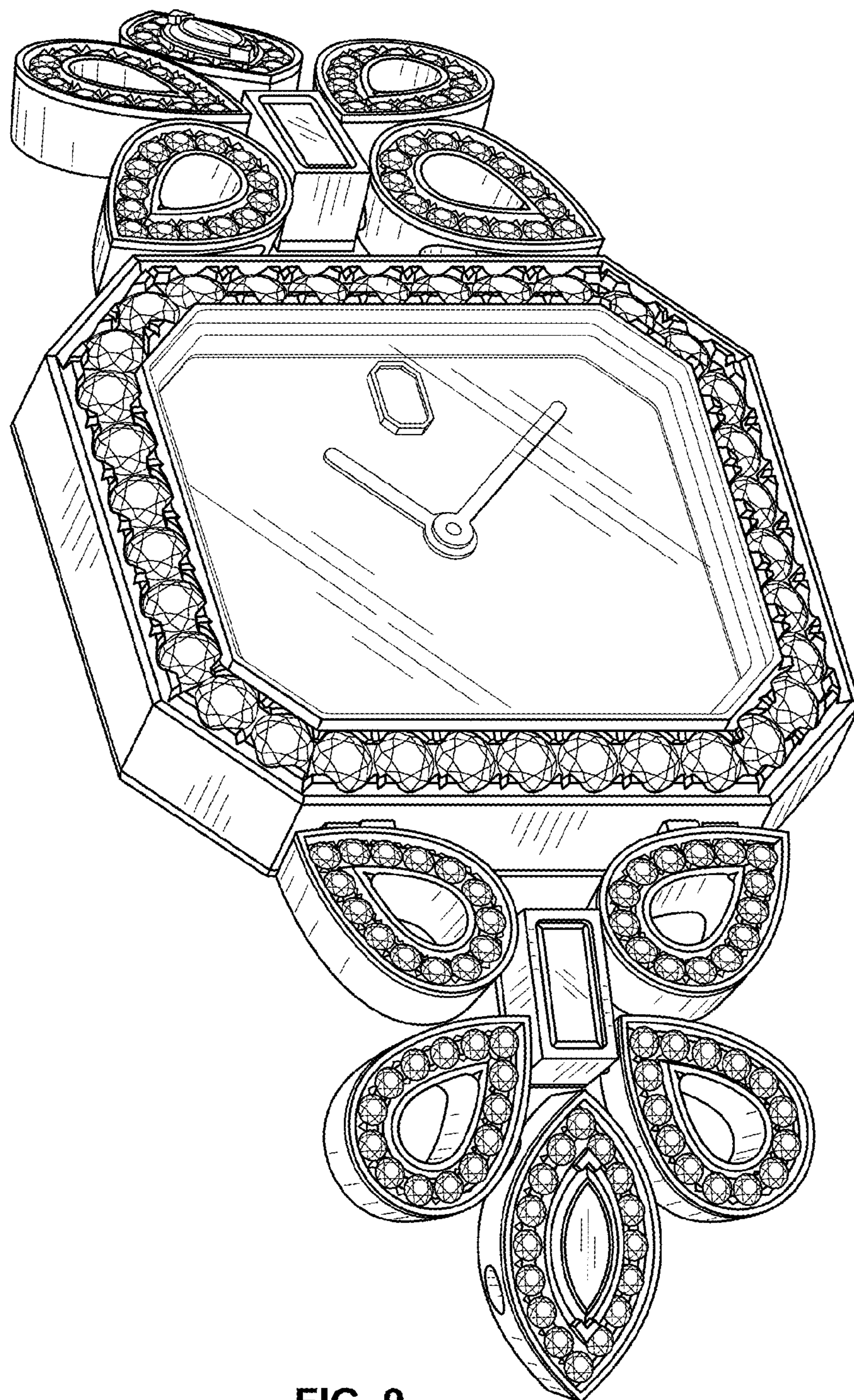

FIG. 9

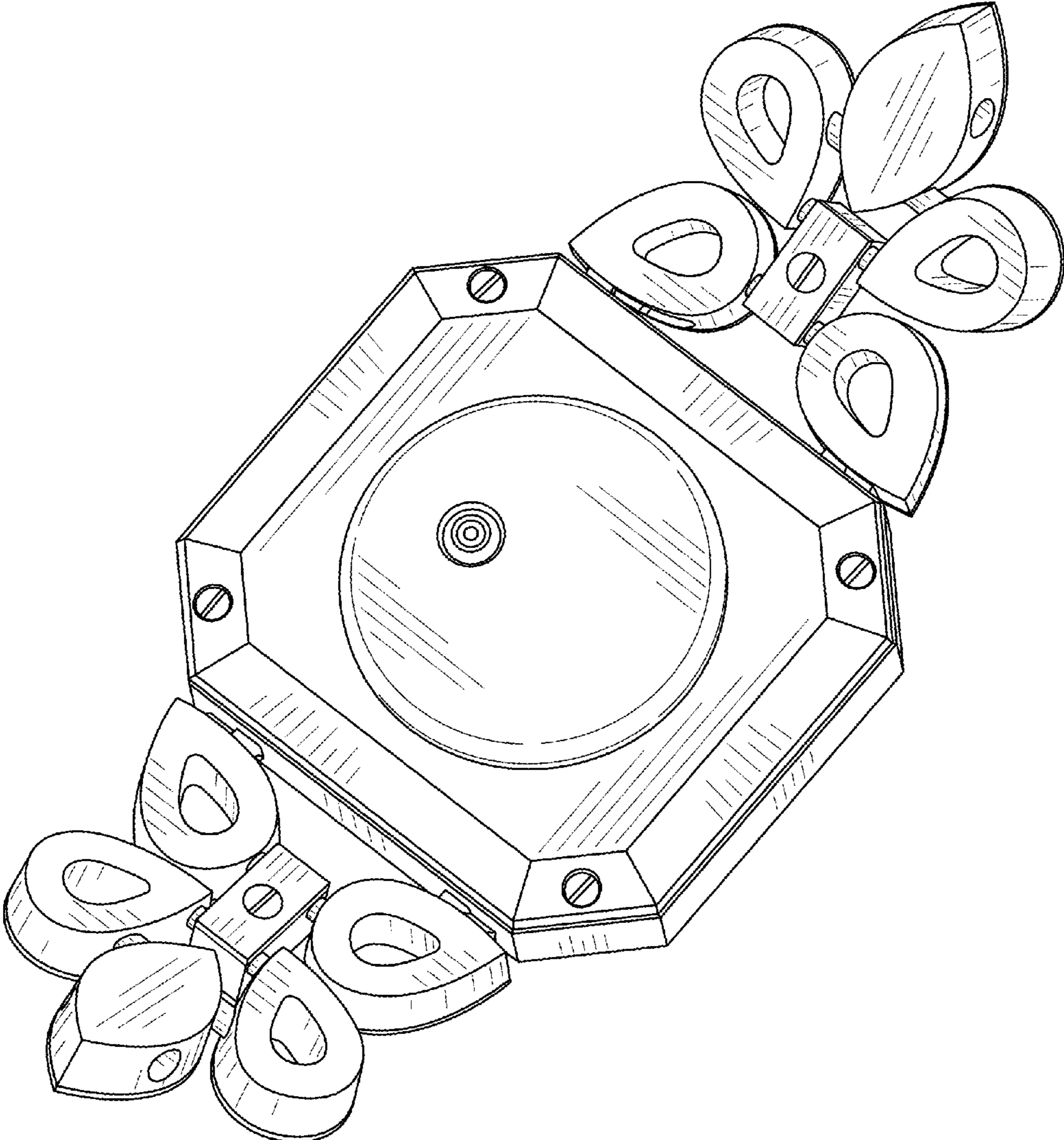

FIG. 10