

US00D727010S

(12) **United States Design Patent**  
**Greto et al.**

(10) **Patent No.:** **US D727,010 S**

(45) **Date of Patent:** **\*\* Apr. 21, 2015**

(54) **BEACH UMBRELLA ANCHOR**

(71) Applicants: **Adam Greto**, White Plains, NY (US);  
**Christine Greto**, White Plains, NY (US)

(72) Inventors: **Adam Greto**, White Plains, NY (US);  
**Christine Greto**, White Plains, NY (US)

(\*\*) Term: **14 Years**

(21) Appl. No.: **29/451,203**

(22) Filed: **Mar. 28, 2013**

(51) **LOC (10) Cl.** ..... **03-03**

(52) **U.S. Cl.**  
USPC ..... **D3/10**

(58) **Field of Classification Search**  
CPC ..... A45B 25/12; A45B 25/22; A45B 25/28  
USPC ..... D3/10, 12; D6/325, 326, 417, 509, 525,  
D6/556; D8/338, 343; D26/28; 135/16;  
248/156, 499, 545, 910; 52/169.13,  
52/170, 741.15; D11/152  
See application file for complete search history.

(56) **References Cited**

U.S. PATENT DOCUMENTS

|           |     |         |                |         |
|-----------|-----|---------|----------------|---------|
| 2,643,843 | A   | 6/1953  | Brown          |         |
| D291,635  | S * | 9/1987  | Dickman        | D6/509  |
| 4,753,411 | A * | 6/1988  | Lechner et al. | 248/533 |
| 5,122,014 | A   | 6/1992  | Genfan         |         |
| 5,636,944 | A   | 6/1997  | Buttimore      |         |
| D400,823  | S * | 11/1998 | Bagshaw        | D11/152 |

|              |      |         |                 |           |
|--------------|------|---------|-----------------|-----------|
| D402,803     | S *  | 12/1998 | Goldberg et al. | D3/12     |
| D405,027     | S *  | 2/1999  | McElwain et al. | D11/152   |
| D421,532     | S *  | 3/2000  | Koroncai        | D6/417    |
| 6,164,613    | A *  | 12/2000 | Williams        | 248/533   |
| D454,682     | S *  | 3/2002  | D'Andrea        | D3/10     |
| 6,619,610    | B1 * | 9/2003  | Genovese        | 248/519   |
| 7,780,139    | B2 * | 8/2010  | Markert         | 248/523   |
| D623,845     | S *  | 9/2010  | Lintott et al.  | D3/10     |
| 8,371,319    | B2 * | 2/2013  | Meibos et al.   | 135/16    |
| 2004/0118058 | A1 * | 6/2004  | Bigford         | 52/169.13 |

\* cited by examiner

*Primary Examiner* — Cathron Brooks

*Assistant Examiner* — Catherine Posthauer

(74) *Attorney, Agent, or Firm* — Crossley Patent Law

(57) **CLAIM**

The ornamental design for a beach umbrella anchor, as shown and described.

**DESCRIPTION**

FIG. 1 is a top plan view of a beach umbrella anchor showing our new design;  
FIG. 2 is a bottom plan view thereof;  
FIG. 3 is a front elevation view thereof;  
FIG. 4 is a rear elevation view thereof;  
FIG. 5 is a right side elevation view thereof;  
FIG. 6 is a left side elevation view thereof; and,  
FIG. 7 is an isometric view thereof.

The broken lines in FIG. 7 of the drawings depict a beach umbrella as environmental subject matter only and form no part of the claimed design.

**1 Claim, 3 Drawing Sheets**

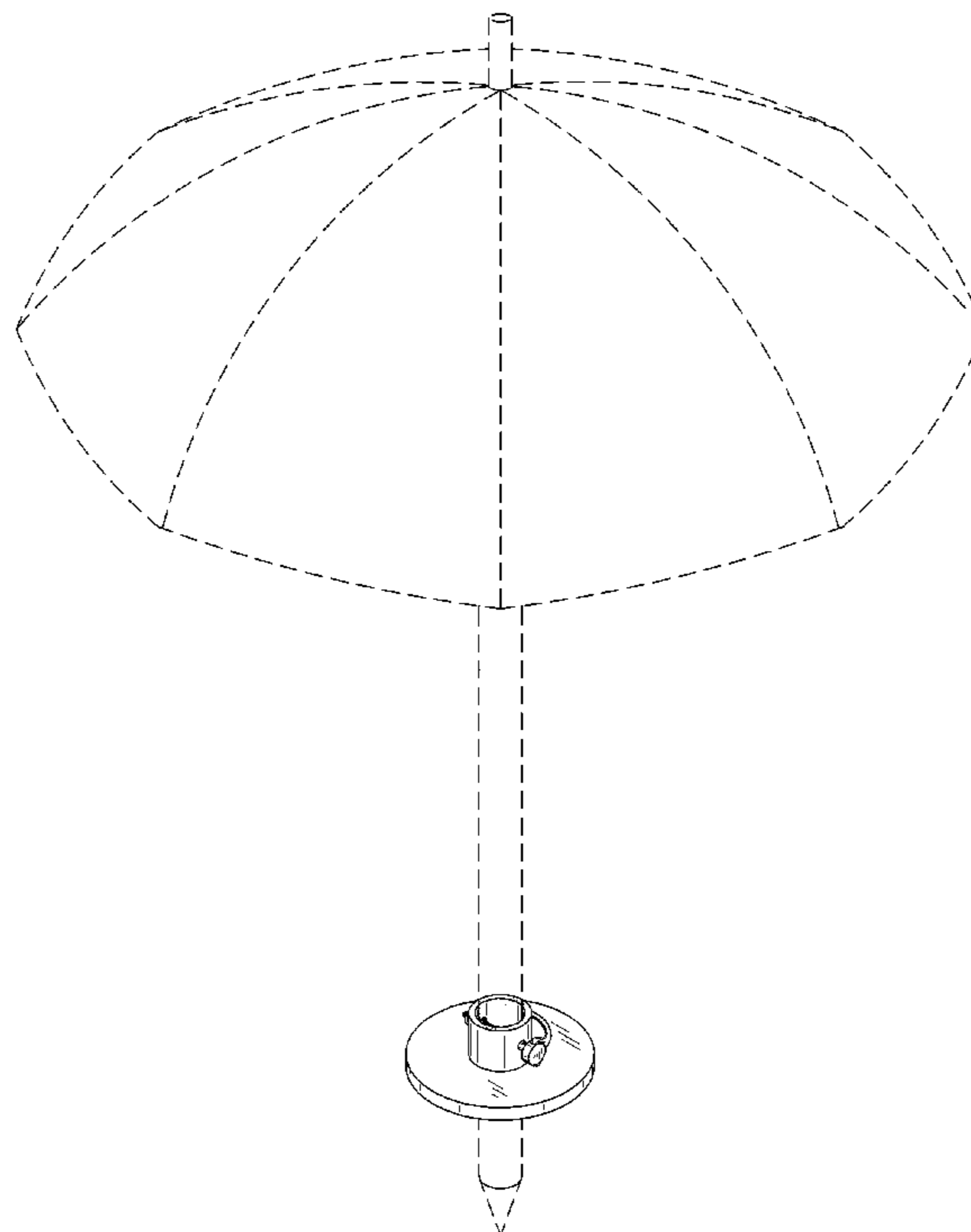

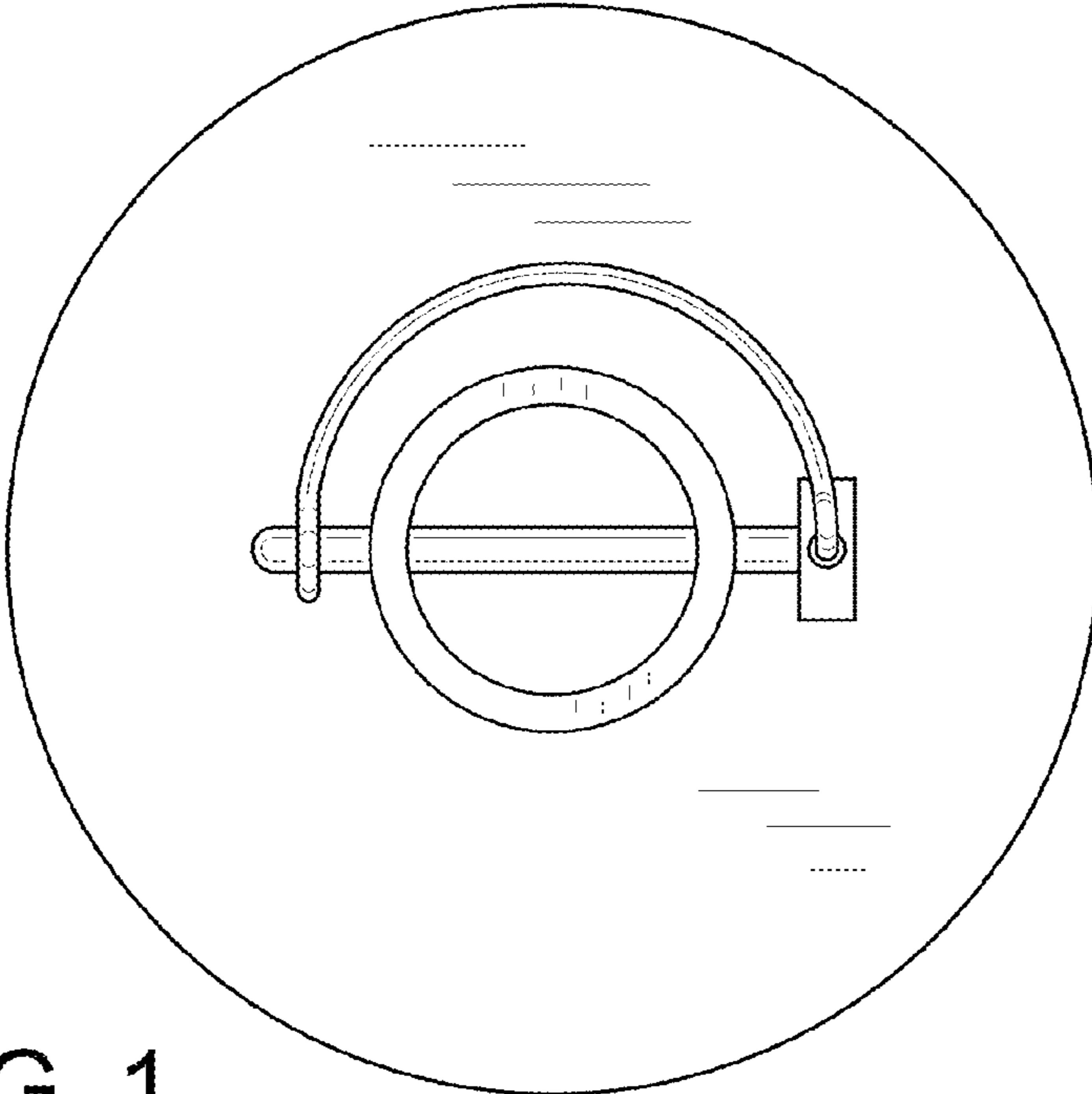

FIG. 1

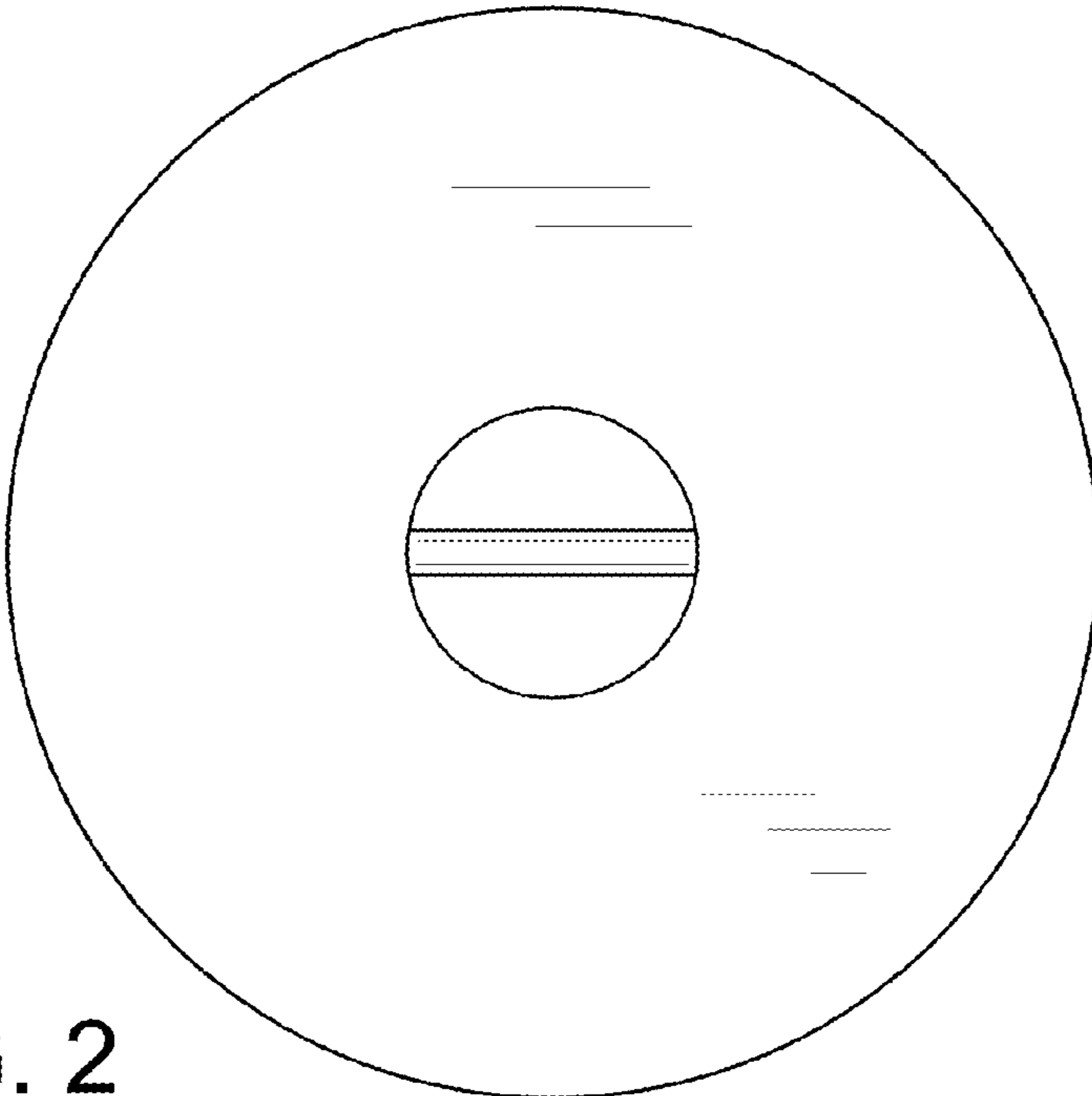

FIG. 2

FIG. 3

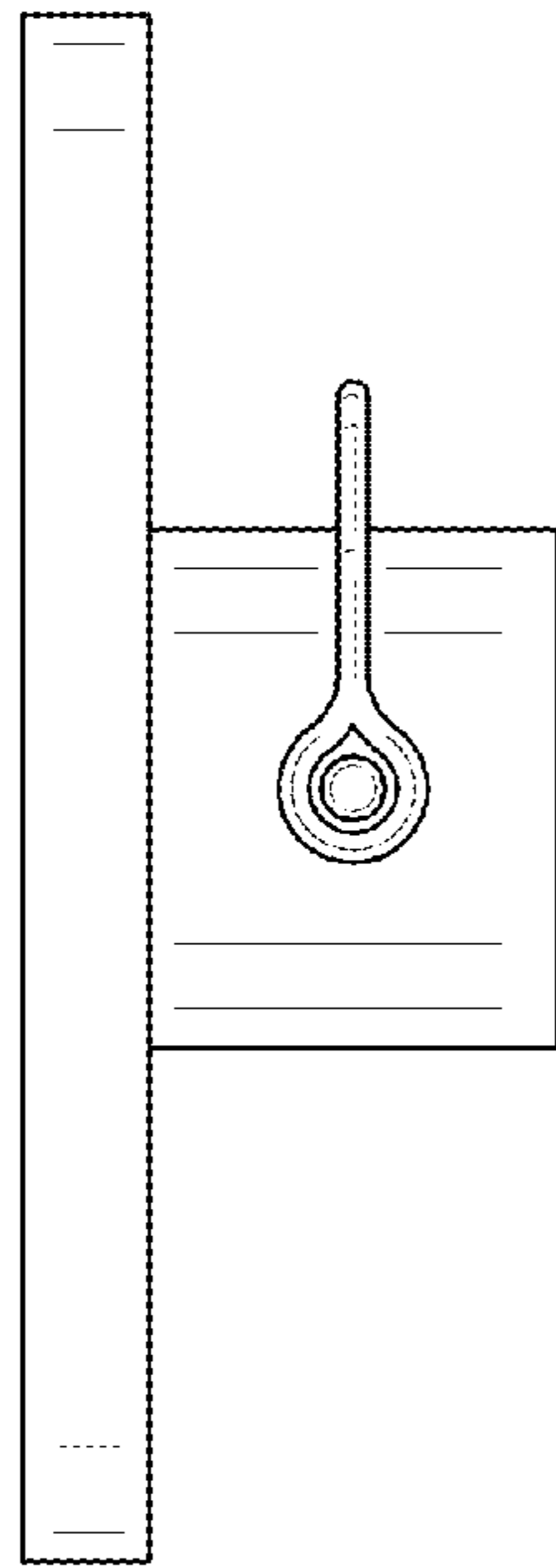

FIG. 4

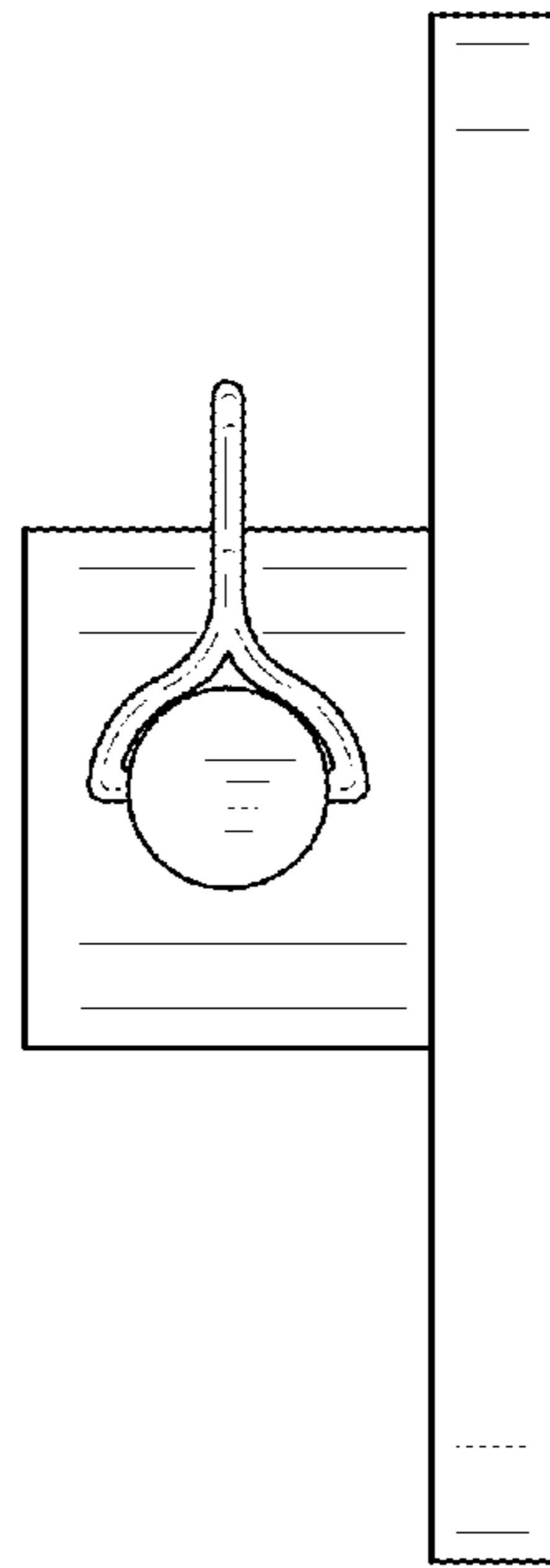

FIG. 5

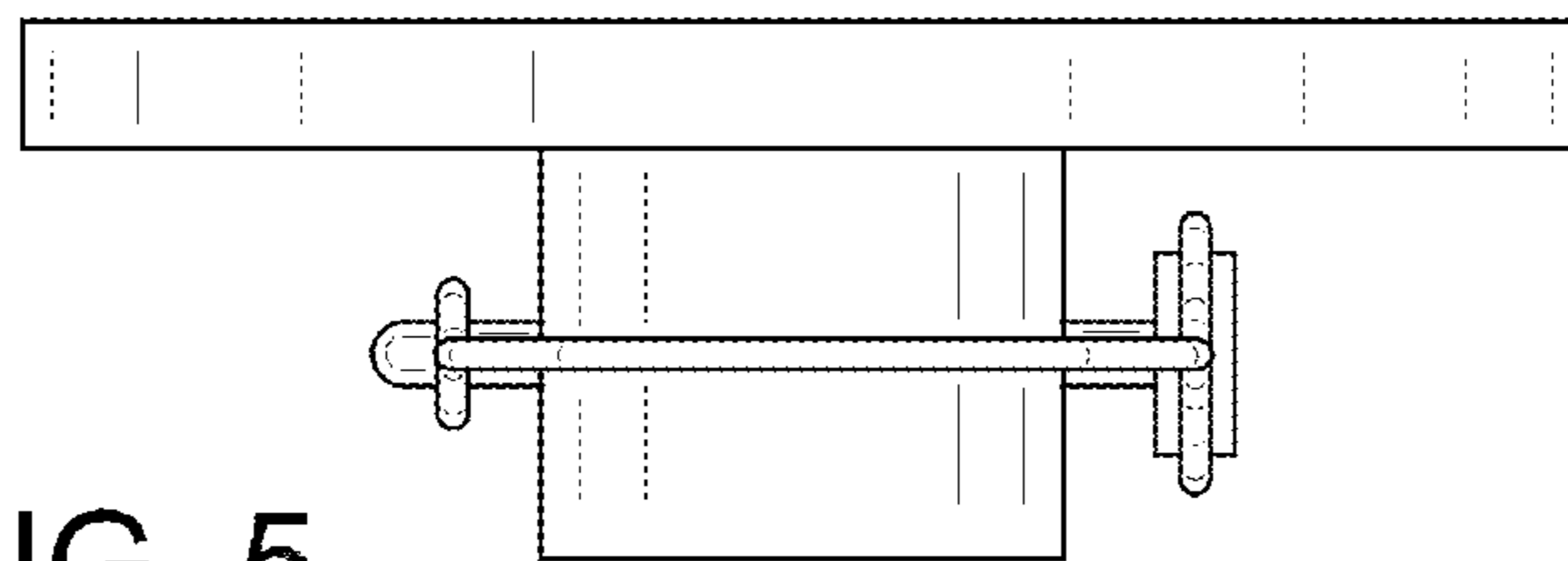
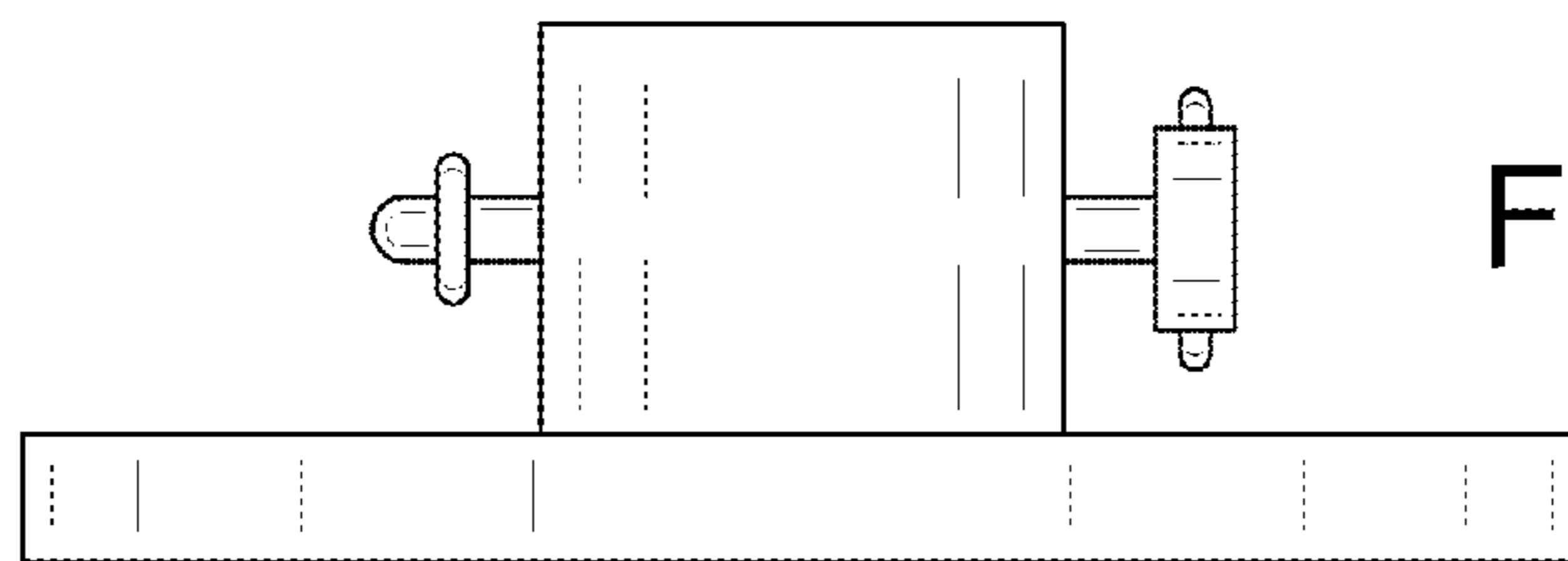

FIG. 6



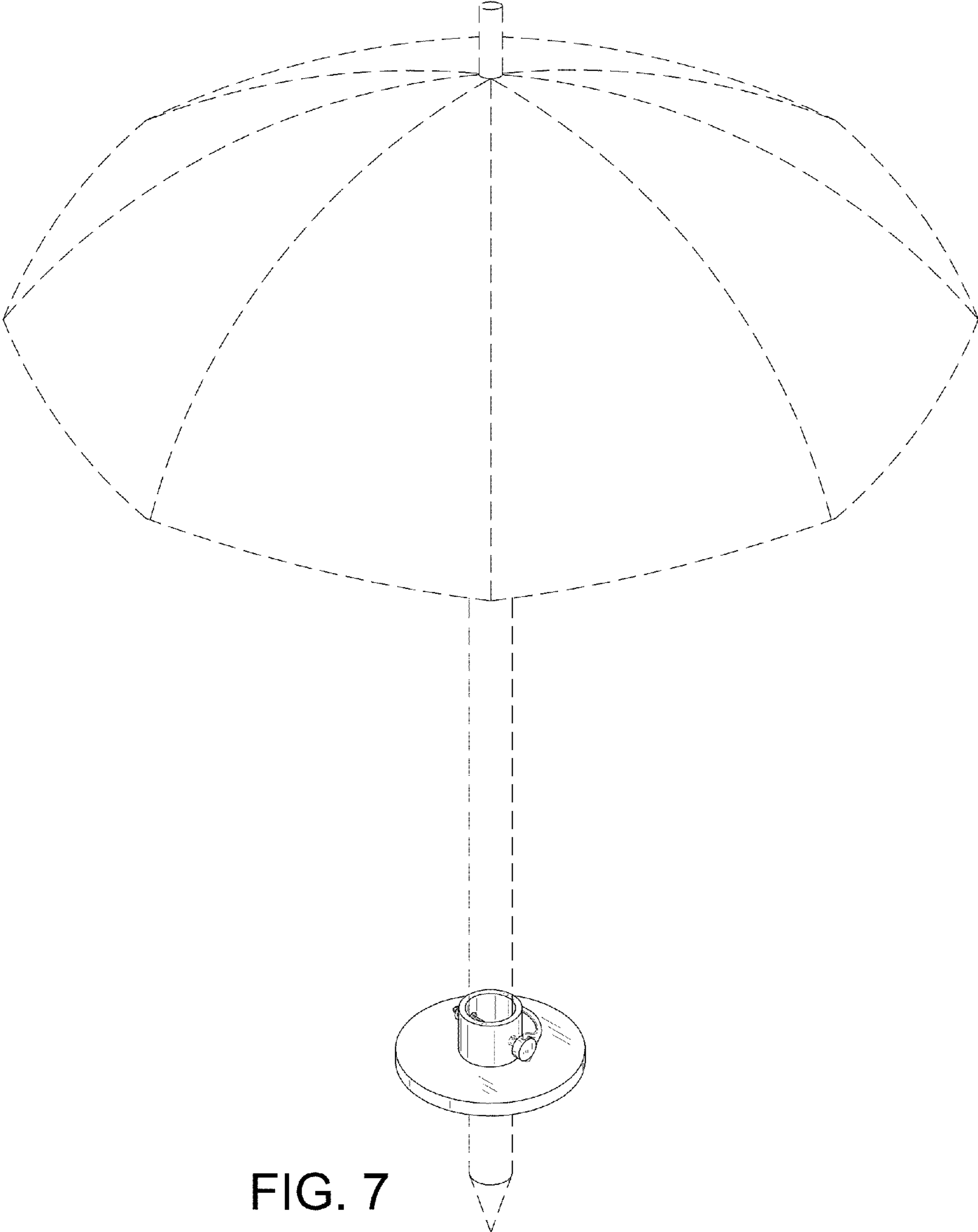

FIG. 7