



US00D727004S

(12) **United States Design Patent**
Roundhouse

(10) **Patent No.:** **US D727,004 S**
(45) **Date of Patent:** **** Apr. 21, 2015**

(54) **BOOT OUTSOLE**

(71) Applicant: **Mike Roundhouse**, Lancaster, OH (US)

(72) Inventor: **Mike Roundhouse**, Lancaster, OH (US)

(73) Assignee: **Rocky Brands, Inc.**, Nelsonville, OH (US)

(**) Term: **14 Years**

(21) Appl. No.: **29/466,825**

(22) Filed: **Sep. 12, 2013**

(51) **LOC (10) Cl.** **02-04**

(52) **U.S. Cl.**
USPC **D2/957**; D2/951; D2/953; D2/960

(58) **Field of Classification Search**
USPC D2/902, 906, 908, 916, 918, 925,
D2/946-962, 977; 36/3 B, 22 R, 24.5, 25 R,
36/28, 32 R, 34 R, 59 C, 67 A, 103
See application file for complete search history.

(56) **References Cited**

U.S. PATENT DOCUMENTS

D330,801 S *	11/1992	McDonald	D2/954
D343,726 S *	2/1994	Kawasaki	D2/960
5,718,063 A *	2/1998	Yamashita et al.	36/28
D398,144 S *	9/1998	Egelja	D2/960
D402,095 S *	12/1998	Cretinon	D2/957
D410,966 S *	6/1999	Cretinon	D2/960
D429,551 S *	8/2000	Wilson	D2/952
D450,914 S *	11/2001	Wilson	D2/959
D460,608 S *	7/2002	Laberge et al.	D2/957
6,438,870 B2 *	8/2002	Nasako et al.	36/28
D468,083 S *	1/2003	Morais	D2/960
D487,840 S *	3/2004	Hillyer	D2/960
6,775,930 B2 *	8/2004	Fuerst	36/103
D497,469 S *	10/2004	Roulo	D2/957
D505,249 S *	5/2005	Urie	D2/960
D518,280 S *	4/2006	Matis et al.	D2/957
D537,611 S *	3/2007	Matis et al.	D2/953
D564,741 S *	3/2008	Covatch	D2/957

D608,537 S *	1/2010	Anderson	D2/960
D626,320 S *	11/2010	Anderson	D2/957
D635,754 S *	4/2011	Mariman	D2/959
D655,902 S *	3/2012	Debiase	D2/957
D657,947 S *	4/2012	Recchi et al.	D2/964
D662,695 S *	7/2012	McVicker et al.	D2/902
D671,718 S *	12/2012	McVicker et al.	D2/908

(Continued)

Primary Examiner — T. Chase Nelson

(74) *Attorney, Agent, or Firm* — Porter, Wright, Morris & Arthur, LLP

(57) **CLAIM**

The ornamental design for a boot outsole, as shown and described.

DESCRIPTION

FIG. 1 is a perspective view of a boot outsole according to a first embodiment of my new design;
 FIG. 2 is another perspective view thereof;
 FIG. 3 is a front view thereof;
 FIG. 4 is a rear view thereof;
 FIG. 5 is a right side thereof;
 FIG. 6 is a left side view thereof;
 FIG. 7 is a top view thereof;
 FIG. 8 is a bottom view thereof;
 FIG. 9 is a perspective view of a boot outsole according to a second embodiment of my new design;
 FIG. 10 is another perspective view thereof;
 FIG. 11 is a front view thereof;
 FIG. 12 is a rear view thereof;
 FIG. 13 is a right side thereof;
 FIG. 14 is a left side view thereof;
 FIG. 15 is a top view thereof; and,
 FIG. 16 is a bottom view thereof.

The dashed lines in the figures are for the purposes of illustrating environmental structure that forms no part of the claimed design. The stippling in the design indicates contrast and does not indicate color.

1 Claim, 10 Drawing Sheets

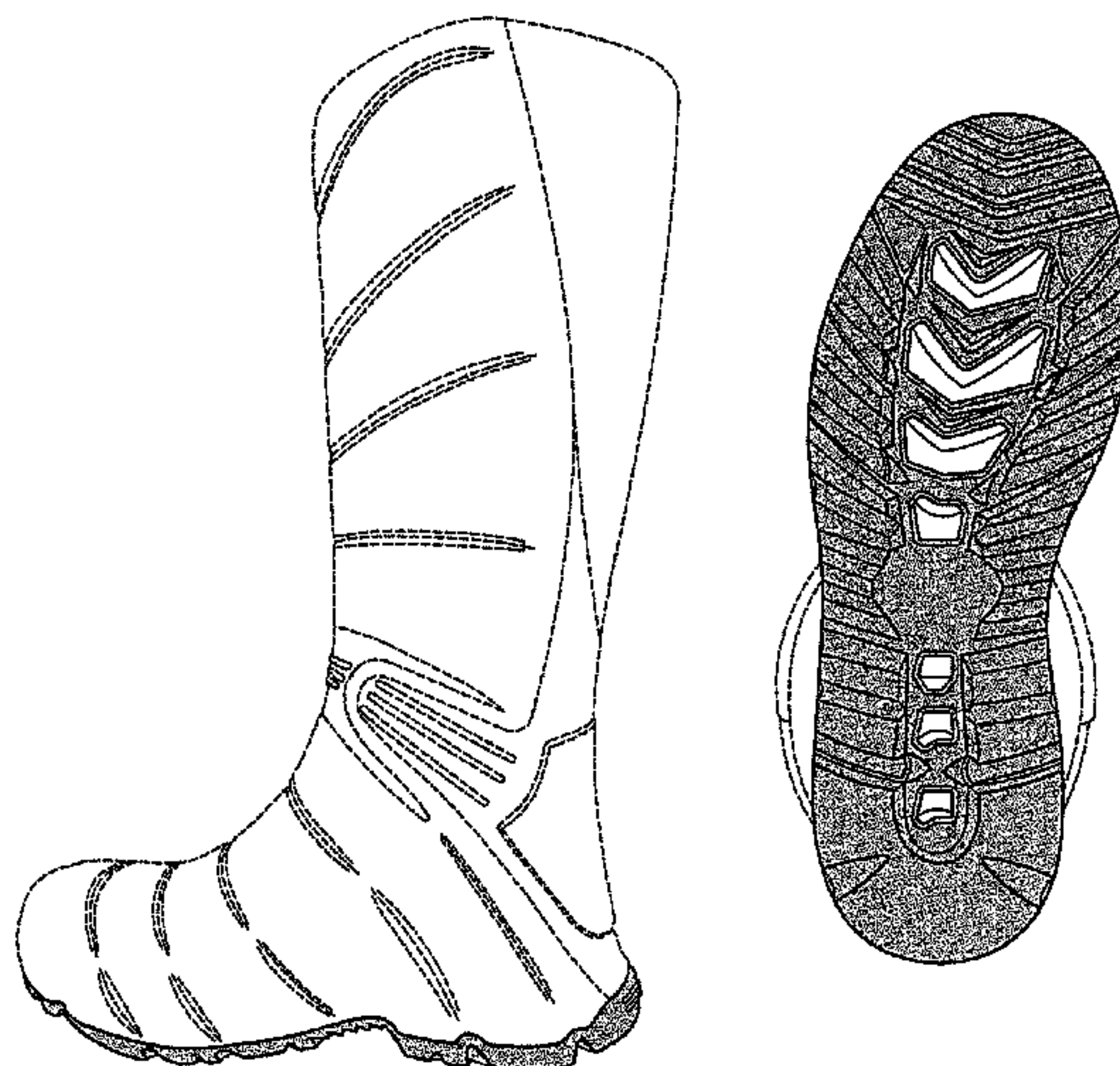

US D727,004 S

Page 2

(56)

References Cited

U.S. PATENT DOCUMENTS

D680,723 S * 4/2013 Joseph D2/957
D690,497 S * 10/2013 Anderson D2/972
D690,498 S * 10/2013 Anderson D2/972

D702,032 S * 4/2014 Nakano D2/959
D704,928 S * 5/2014 Roundhouse D2/970
D717,033 S * 11/2014 Law et al. D2/957
2008/0216361 A1 * 9/2008 Vitulli 36/59 C
2011/0192054 A1 * 8/2011 Wojnar et al. 36/103

* cited by examiner

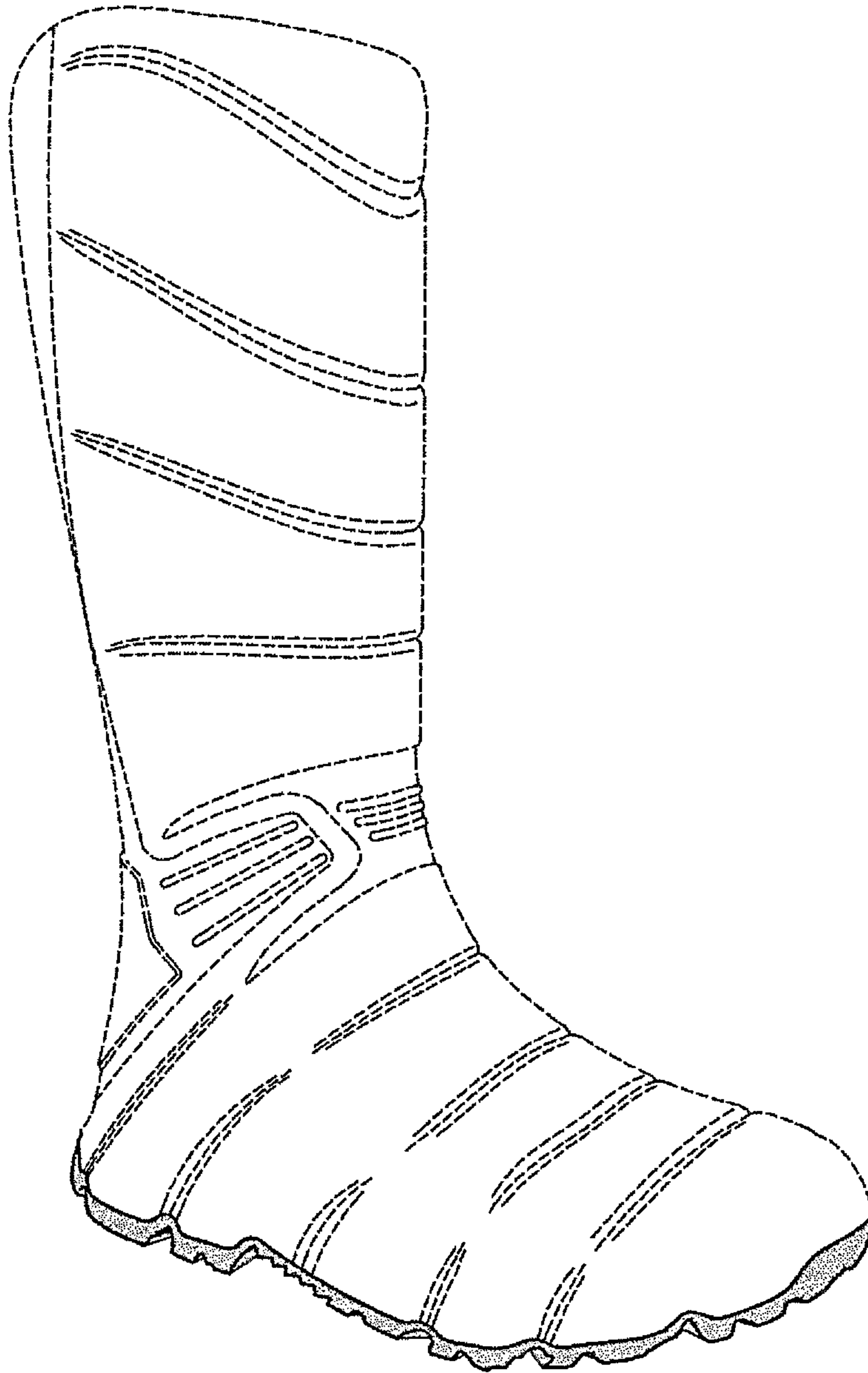

FIG. 1

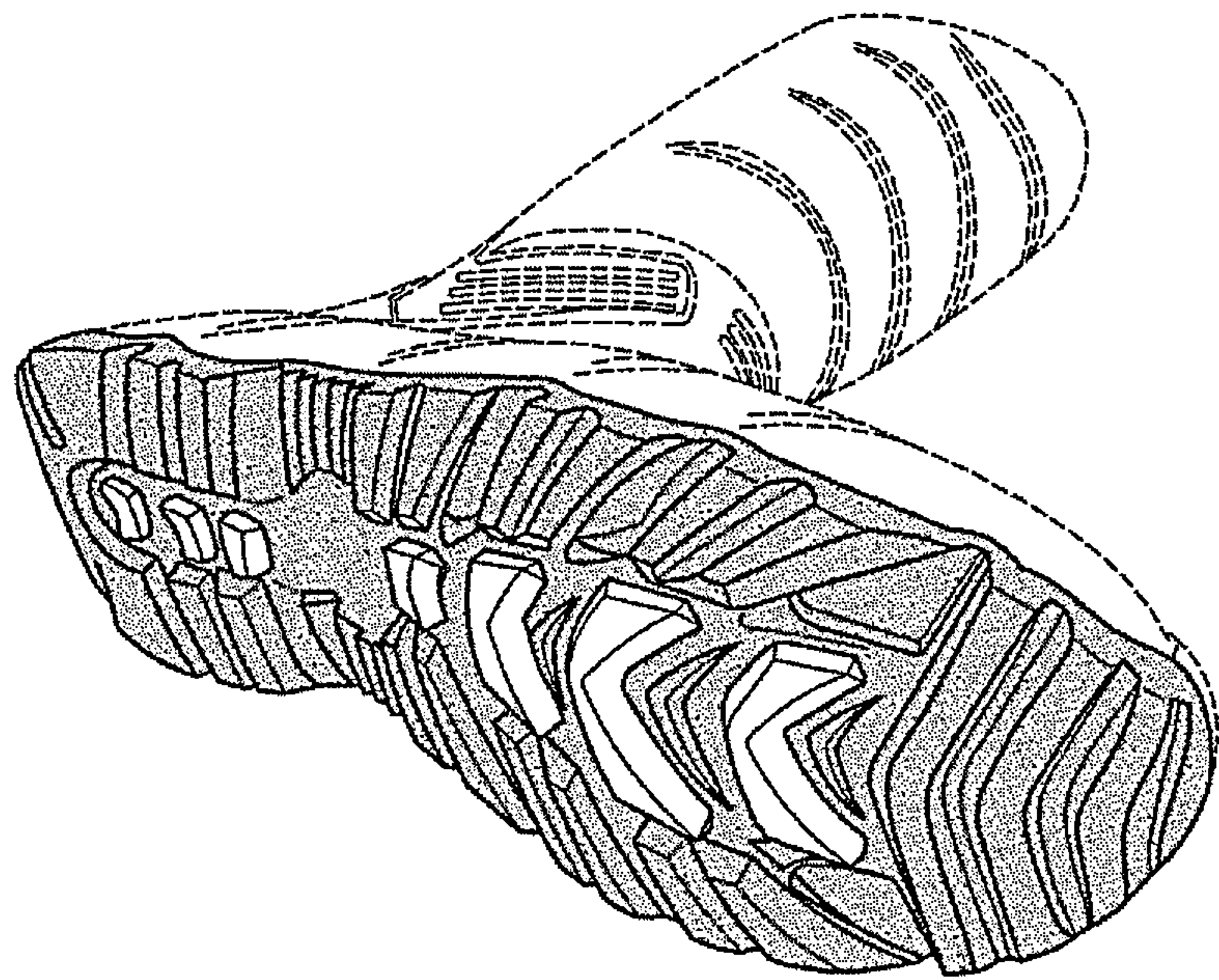

FIG. 2

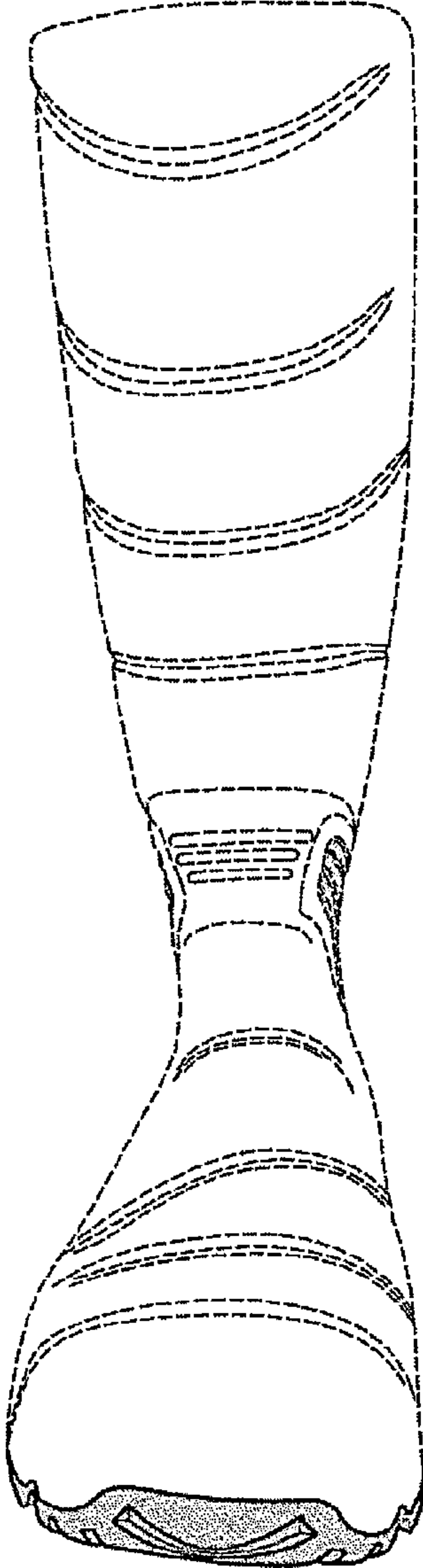

FIG. 3

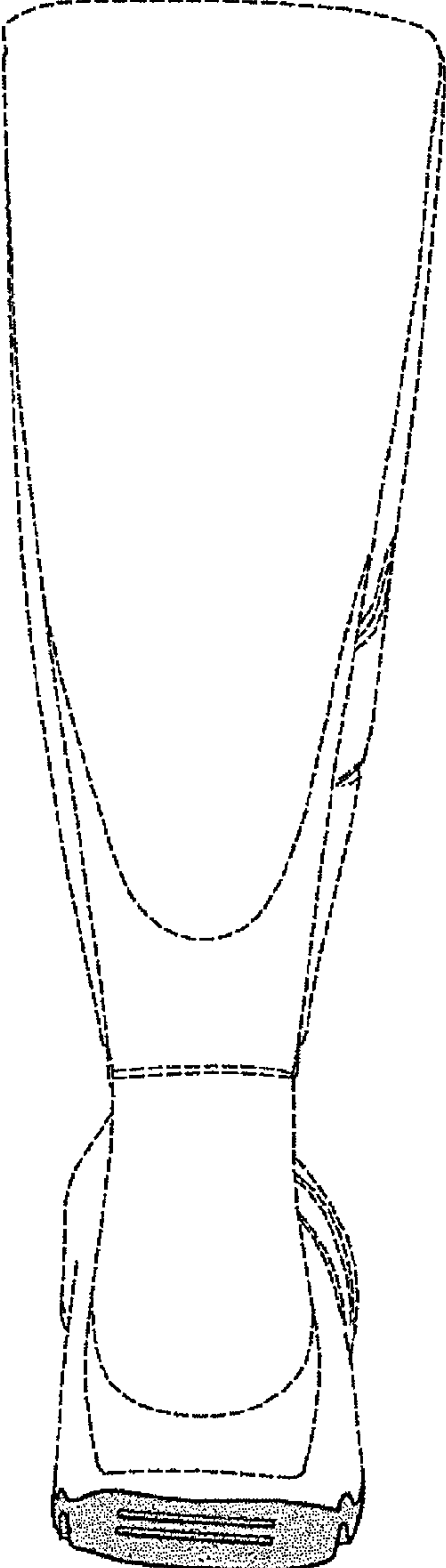

FIG. 4

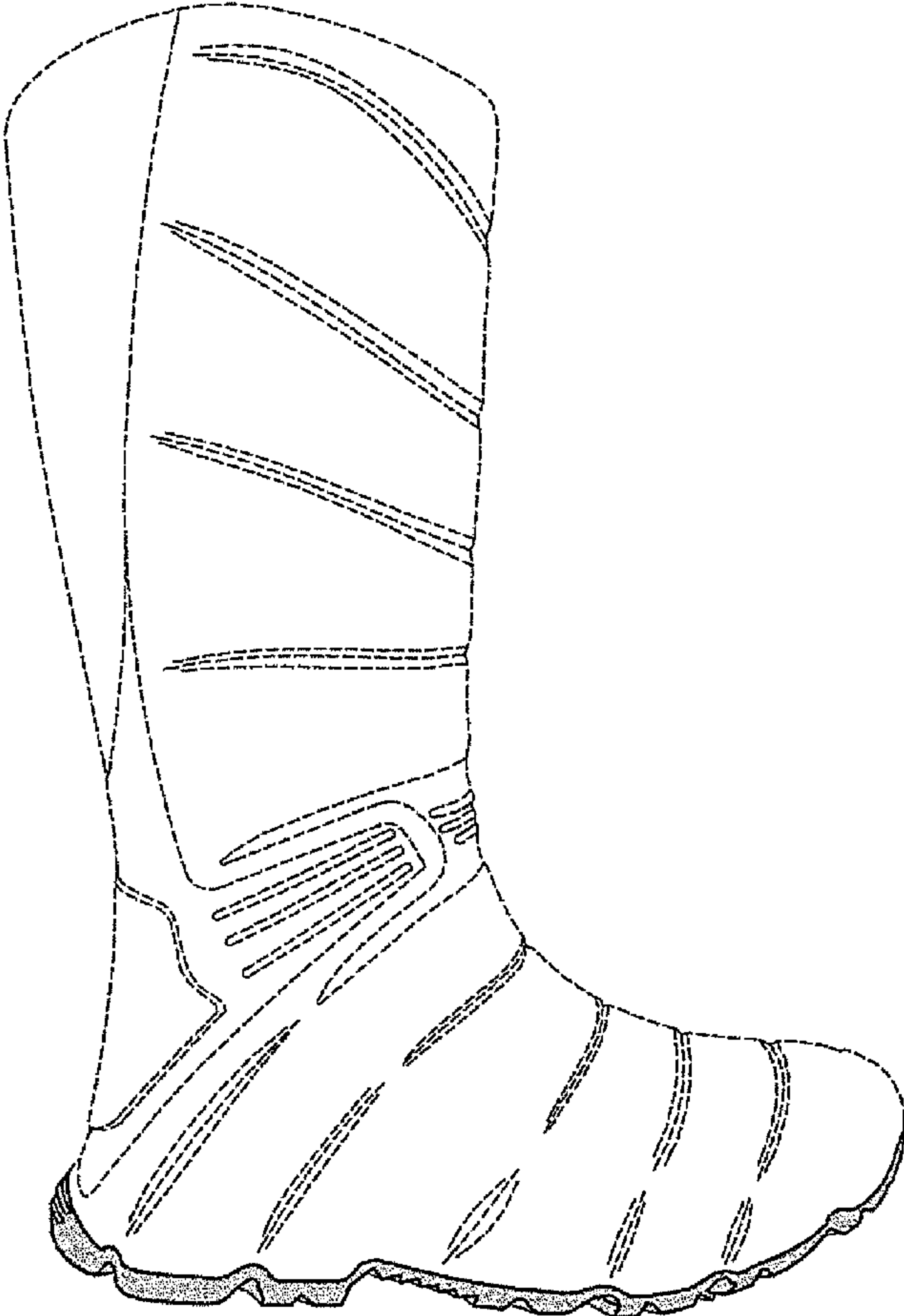

FIG. 5

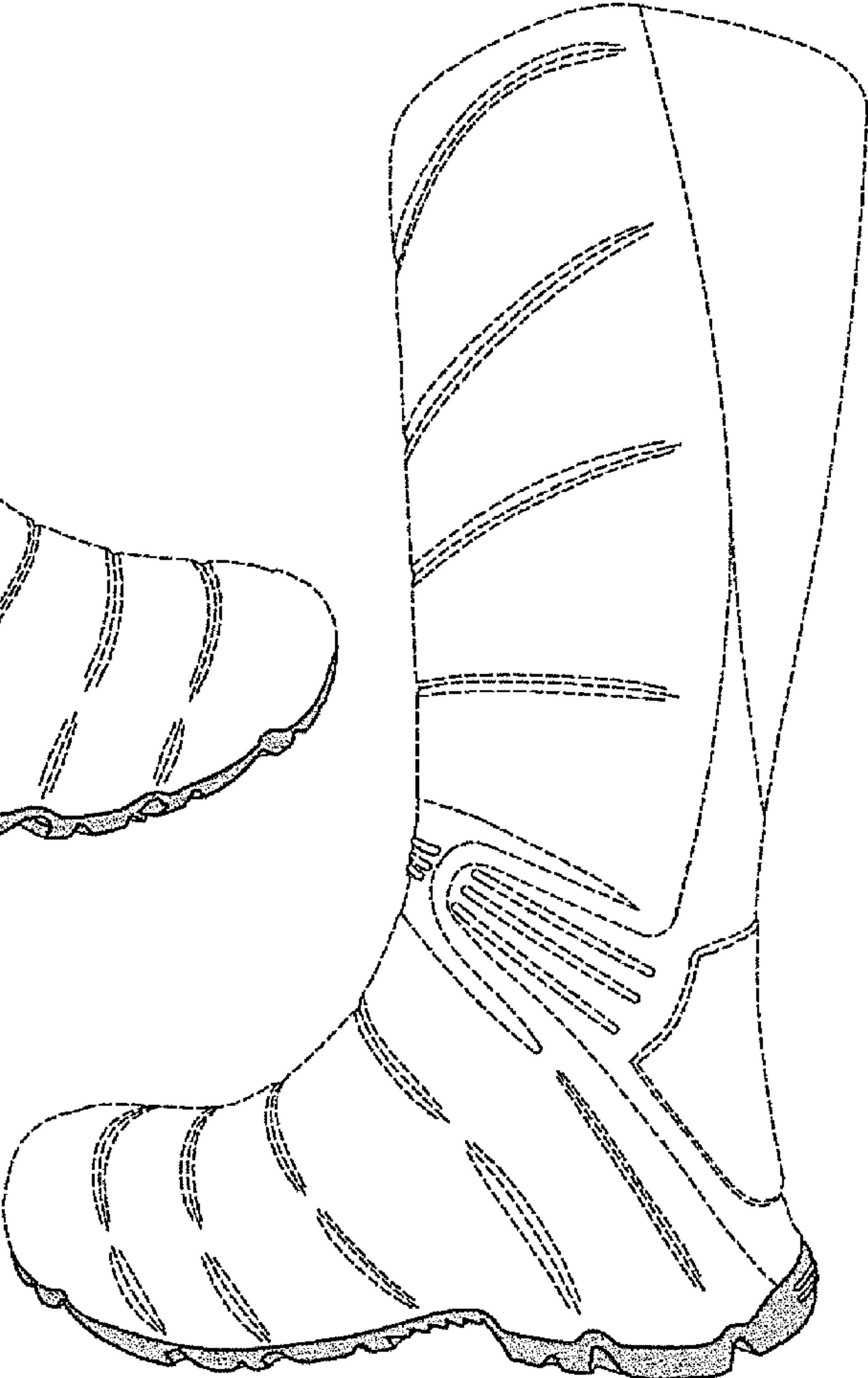

FIG. 6

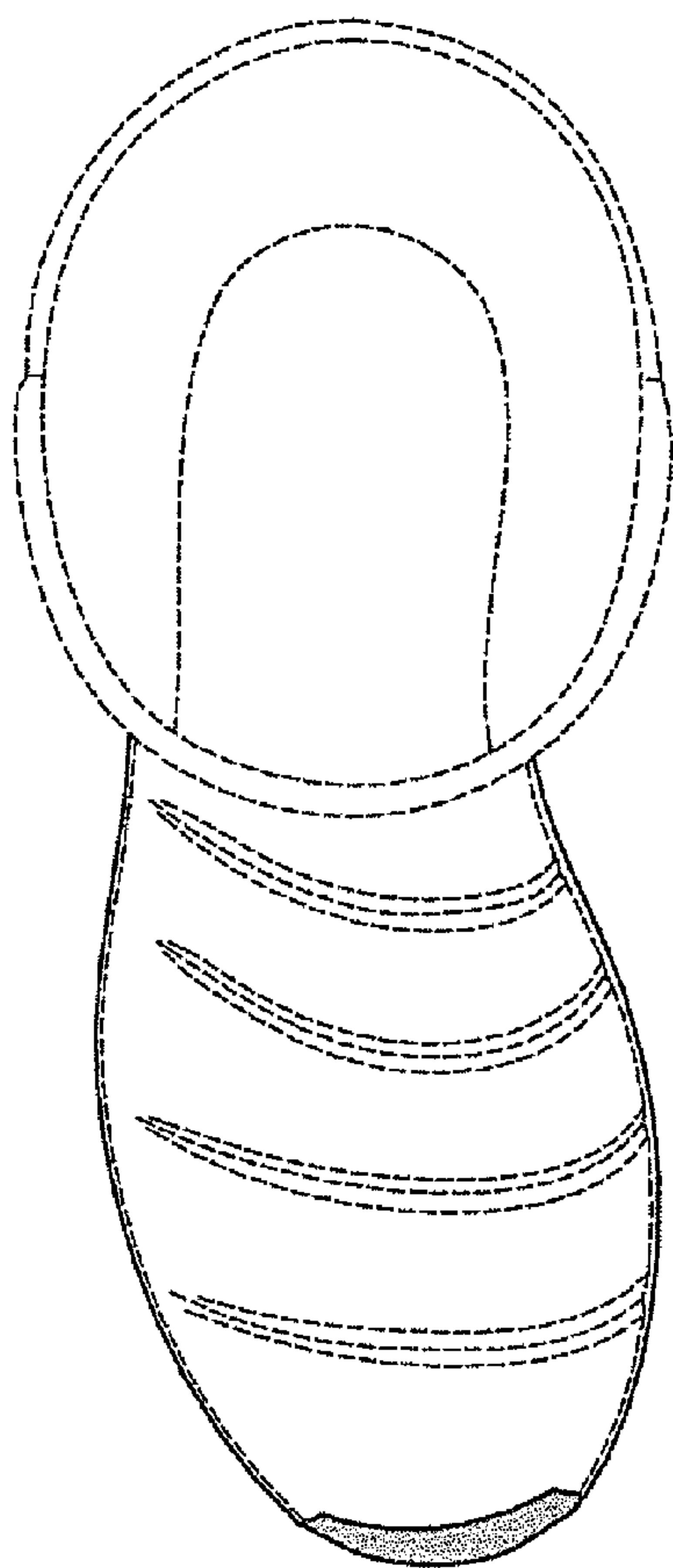

FIG. 7

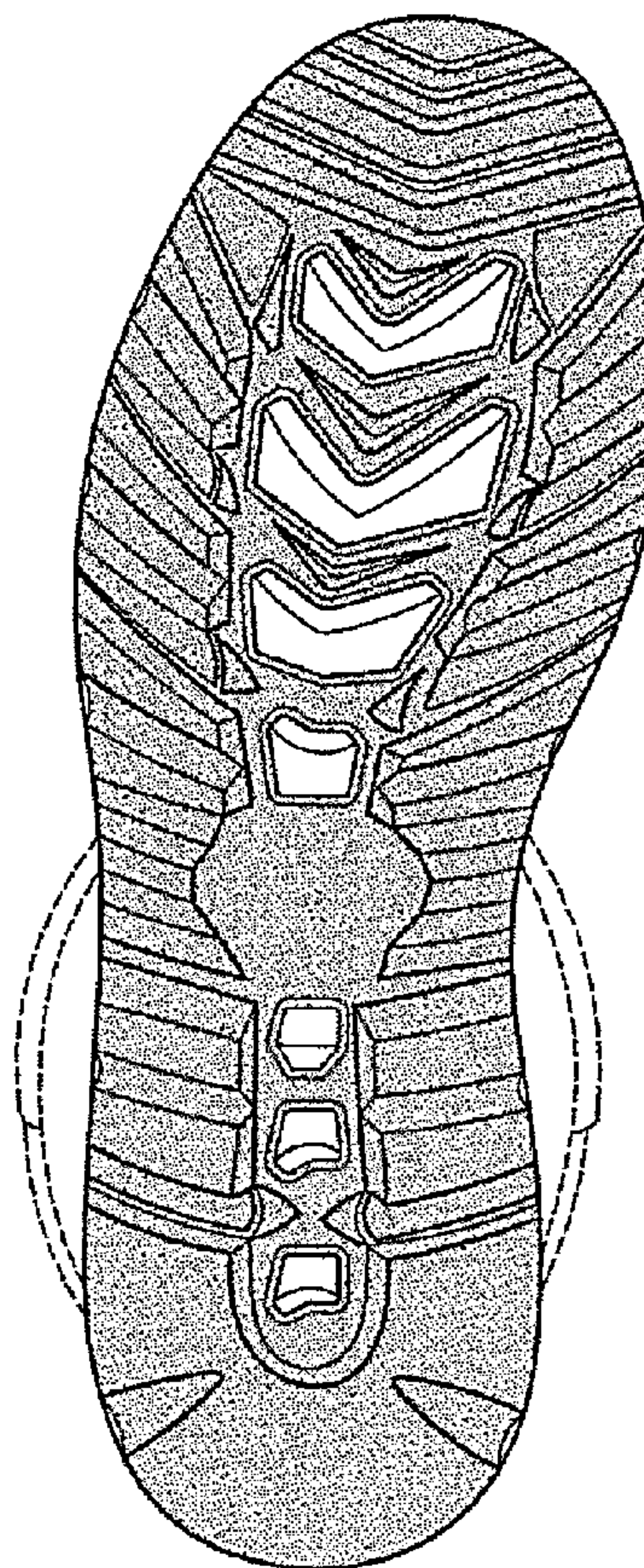

FIG. 8

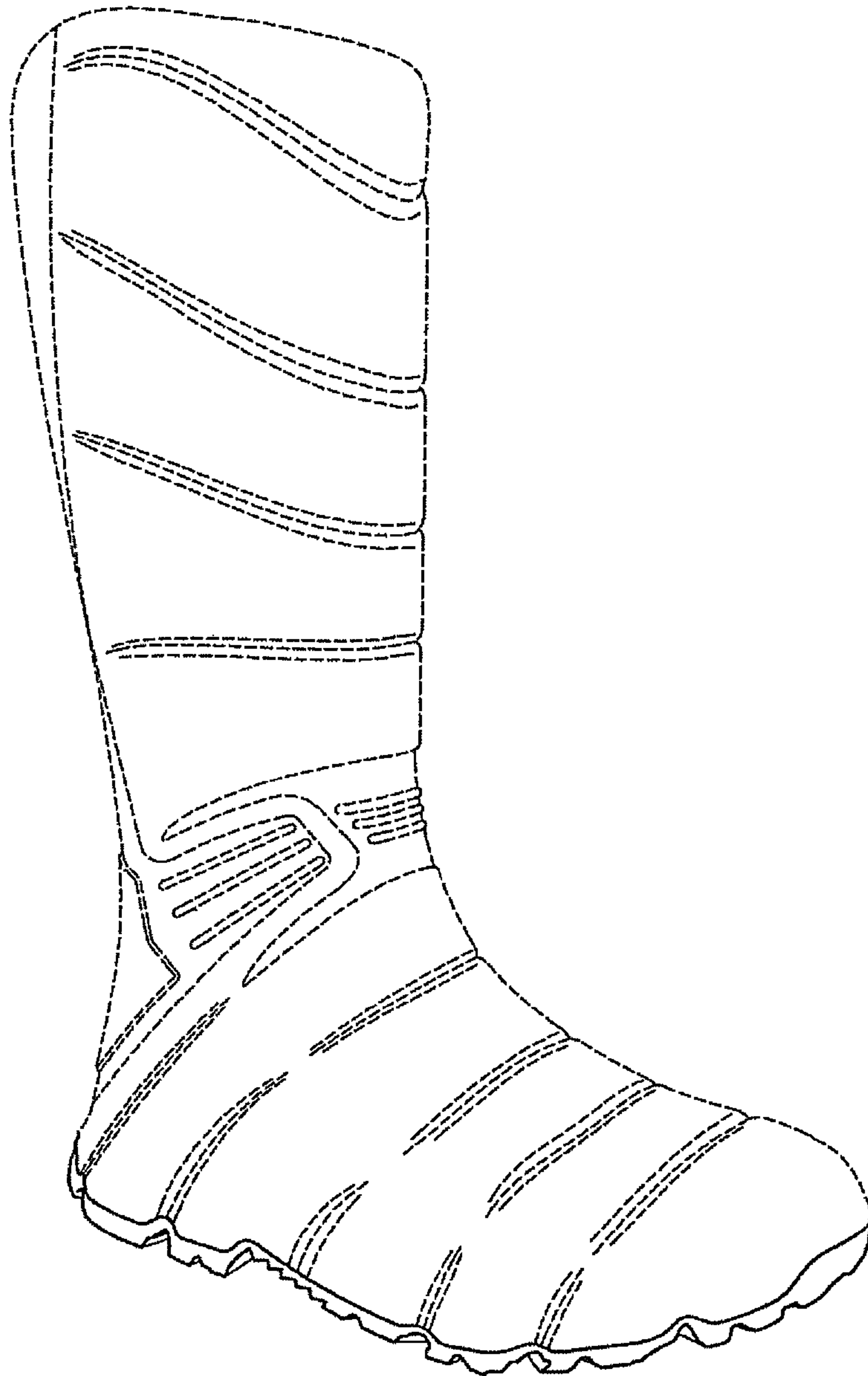

FIG. 9

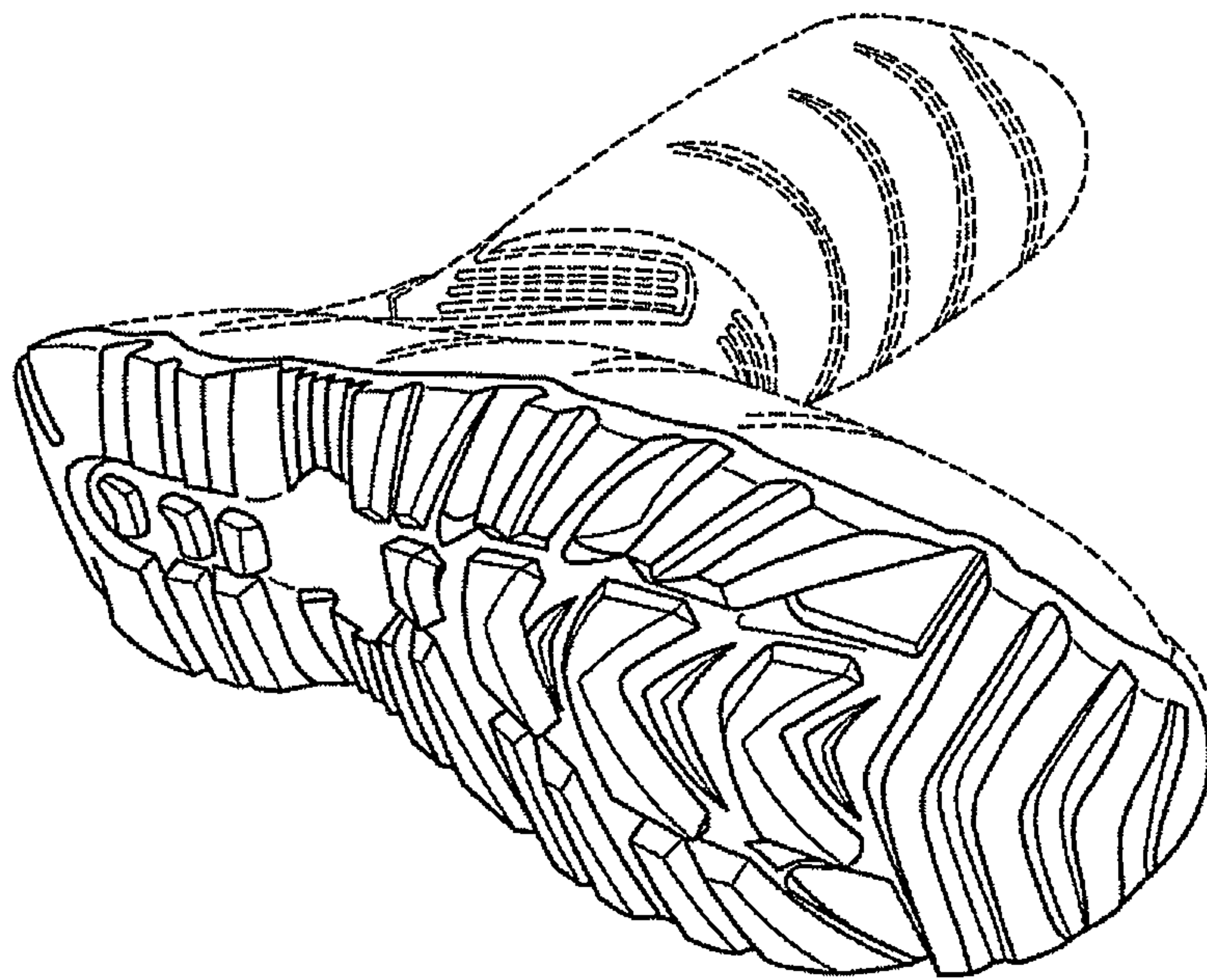

FIG. 10

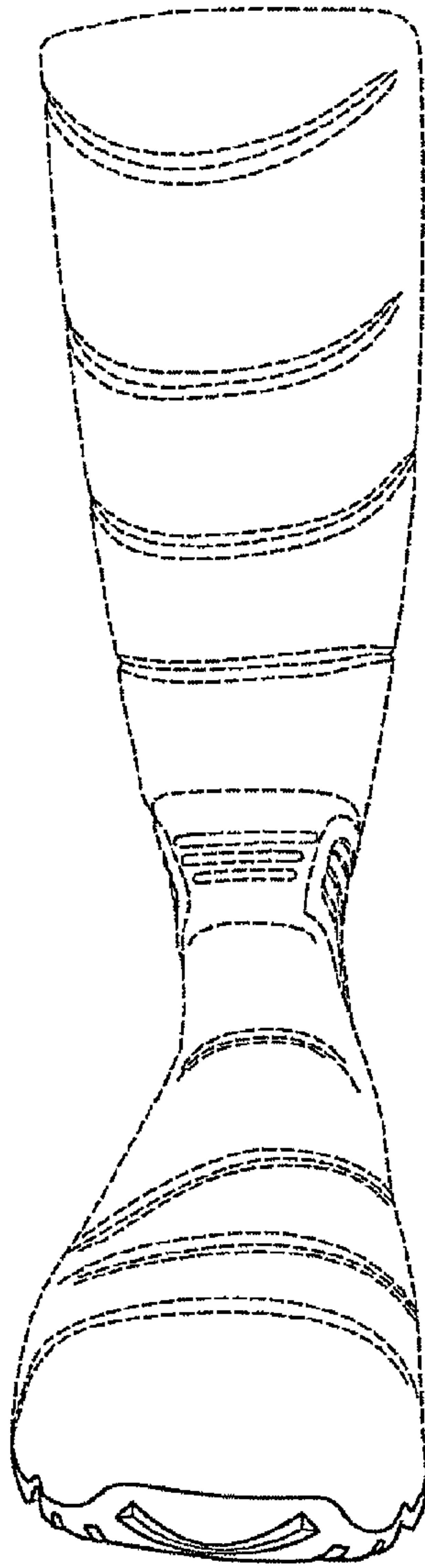

FIG. 11

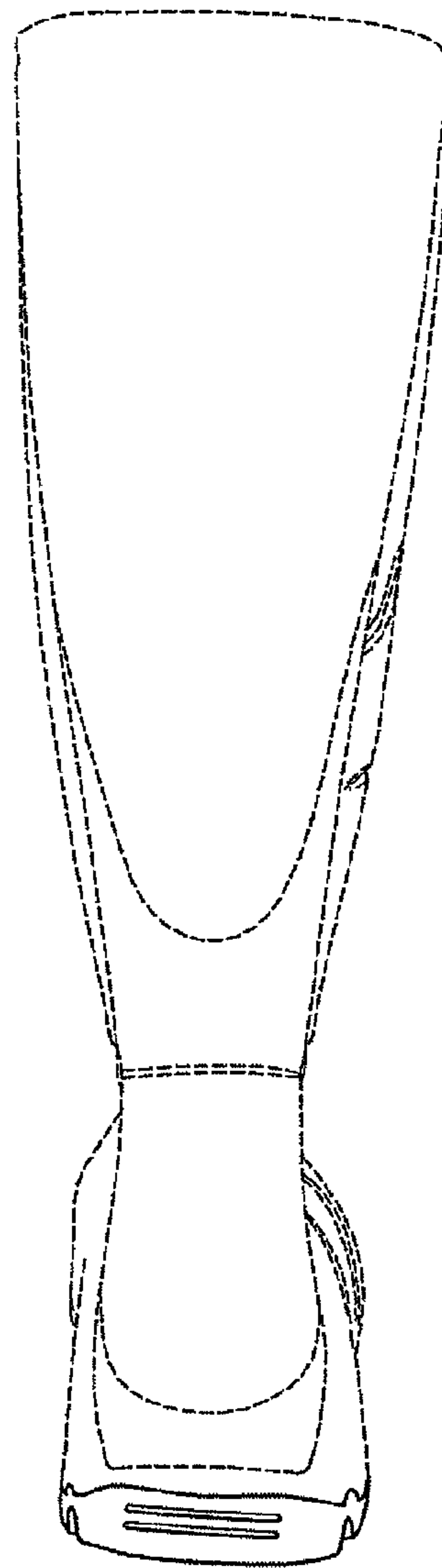

FIG. 12

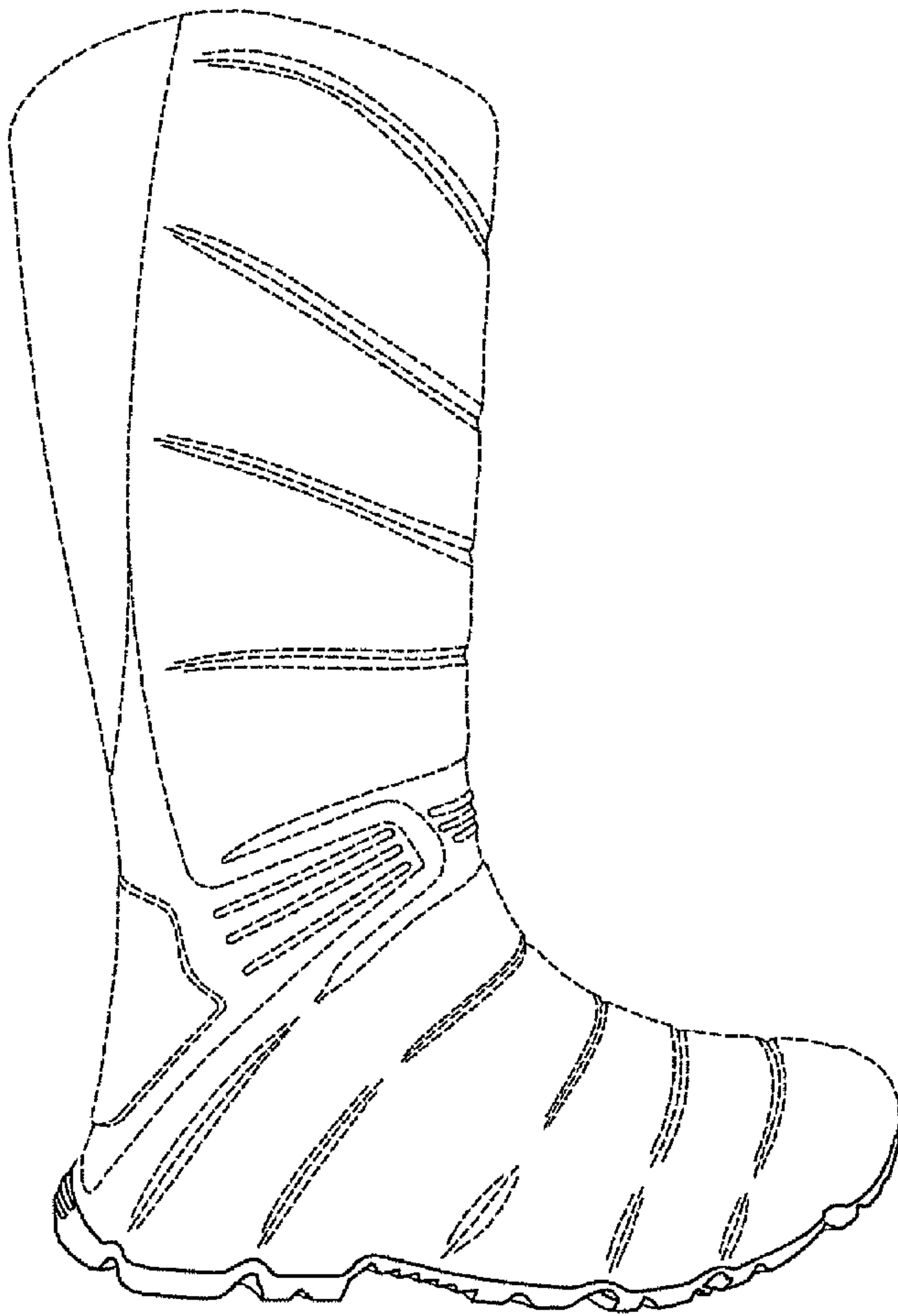

FIG. 13

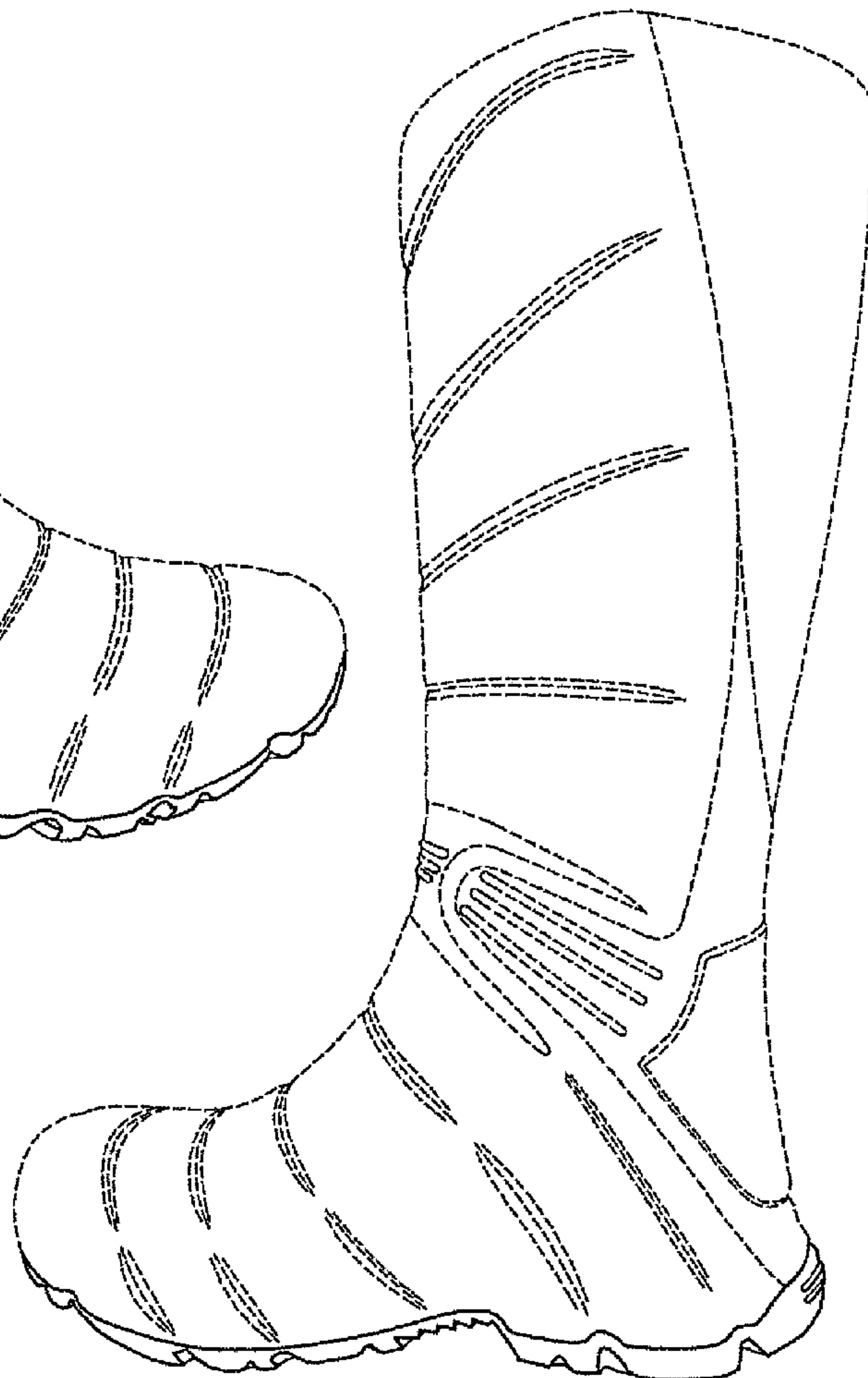

FIG. 14

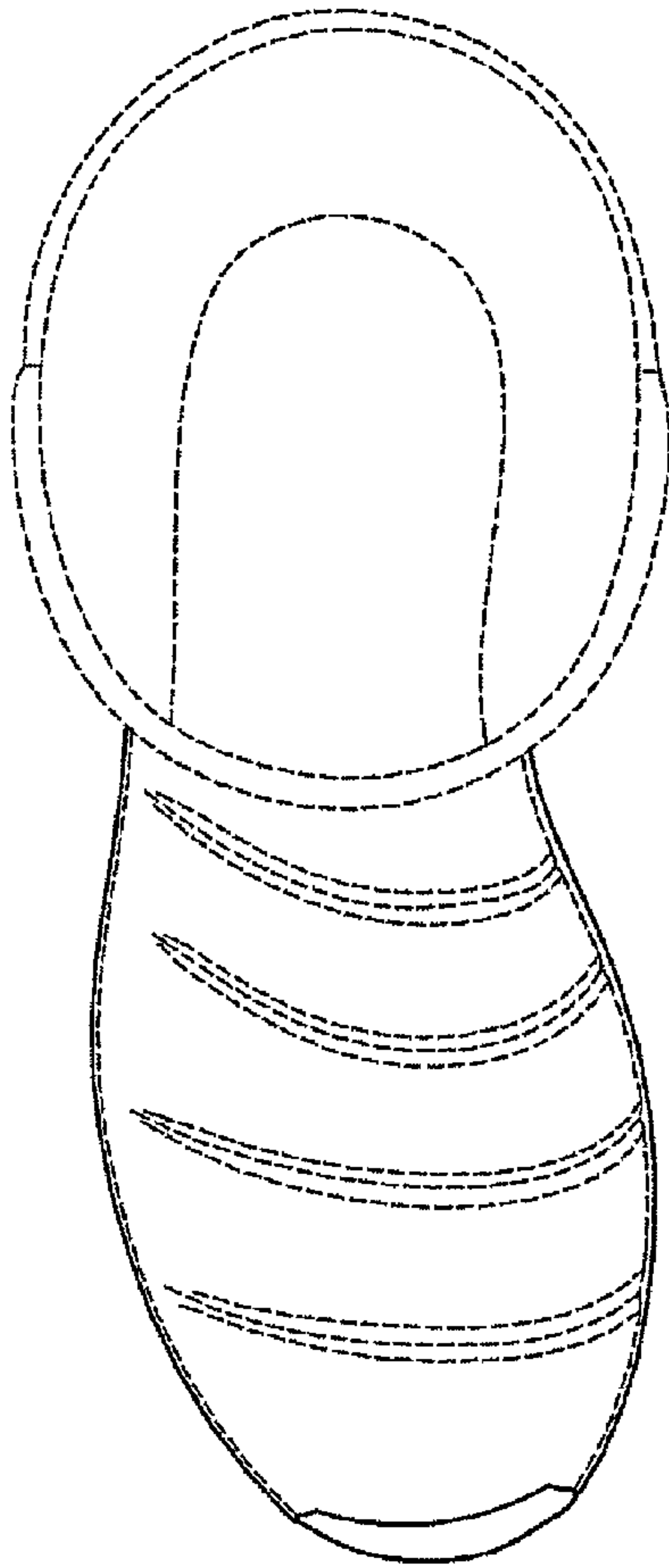

FIG. 15

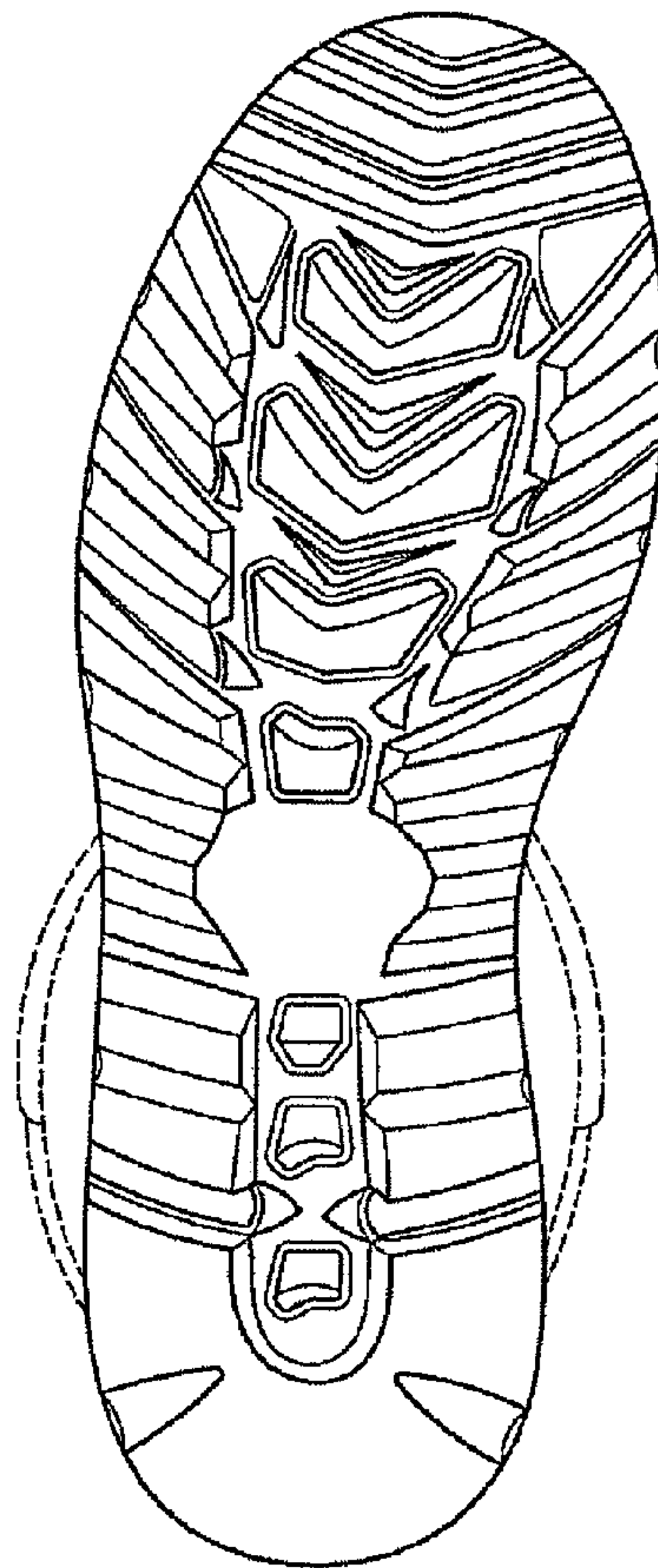

FIG. 16