



US00D727001S

(12) **United States Design Patent**
Goldie

(10) **Patent No.:** **US D727,001 S**
(45) **Date of Patent:** **** Apr. 21, 2015**

(54) **PAIR OF FOOTWEAR**
(71) Applicant: **Yooshu LLC**, Littleton, CO (US)
(72) Inventor: **Scott Dennis Goldie**, Littleton, CO (US)
(73) Assignee: **Yooshu LLC**, Littleton, CO (US)
(**) Term: **14 Years**

D342,597 S *	12/1993	Clark	D2/898
D473,018 S *	4/2003	Ford	D28/56
D528,373 S *	9/2006	Garrard et al.	D7/625
D586,088 S *	2/2009	Rubalsky et al.	D2/909
D647,290 S *	10/2011	Bramani	D2/952
D654,670 S *	2/2012	Nelson	D2/917
D691,353 S *	10/2013	Little	D2/917
D695,501 S *	12/2013	Yehudah	D2/948
8,595,959 B2 *	12/2013	Shepherd	36/137

* cited by examiner

(21) Appl. No.: **29/489,735**
(22) Filed: **May 2, 2014**
(51) **LOC (10) Cl.** **02-04**
(52) **U.S. Cl.**
USPC **D2/917; D2/899**
(58) **Field of Classification Search**
CPC A43B 3/12; A43B 3/128; A43B 13/146
USPC D02/897-900, 916-918, 946, 952, 961;
36/45, 50.1, 83, 77 M, 77 R, 88, 113,
36/114, 126-131, 22 R, 25 R, 34 R
See application file for complete search history.

Primary Examiner — Ian Simmons
Assistant Examiner — Rashida C McCoy
(74) *Attorney, Agent, or Firm* — Swanson & Bratschun, L.L.C.

(57) **CLAIM**
The ornamental design for pair of footwear, as shown and described.

DESCRIPTION

FIG. 1 is a top plan view of the left foot of a pair of footwear, the right-foot version being a mirror image thereof and removed from the pair for clarity of disclosure;
FIG. 2 is a bottom plan view thereof;
FIG. 3 is a left, top, front perspective view thereof
FIG. 4 is a bottom, rear perspective view thereof; and,
FIG. 5 is a perspective view of a pair of footwear.
The broken lines showing portions of the design in all figures are included for the purpose of illustrating unclaimed features and are not part of the claimed design.

(56) **References Cited**
U.S. PATENT DOCUMENTS
2,328,242 A * 8/1943 Witherill 36/59 R
D228,701 S * 10/1973 Ostergaard D2/899
D247,832 S * 5/1978 Glasgow et al. D2/952
D251,000 S * 2/1979 Cournoyer D12/11
D251,080 S * 2/1979 Koblick D2/916
D254,175 S * 2/1980 Corcoran et al. D2/898
D309,670 S * 8/1990 Mendonca D2/952

1 Claim, 2 Drawing Sheets

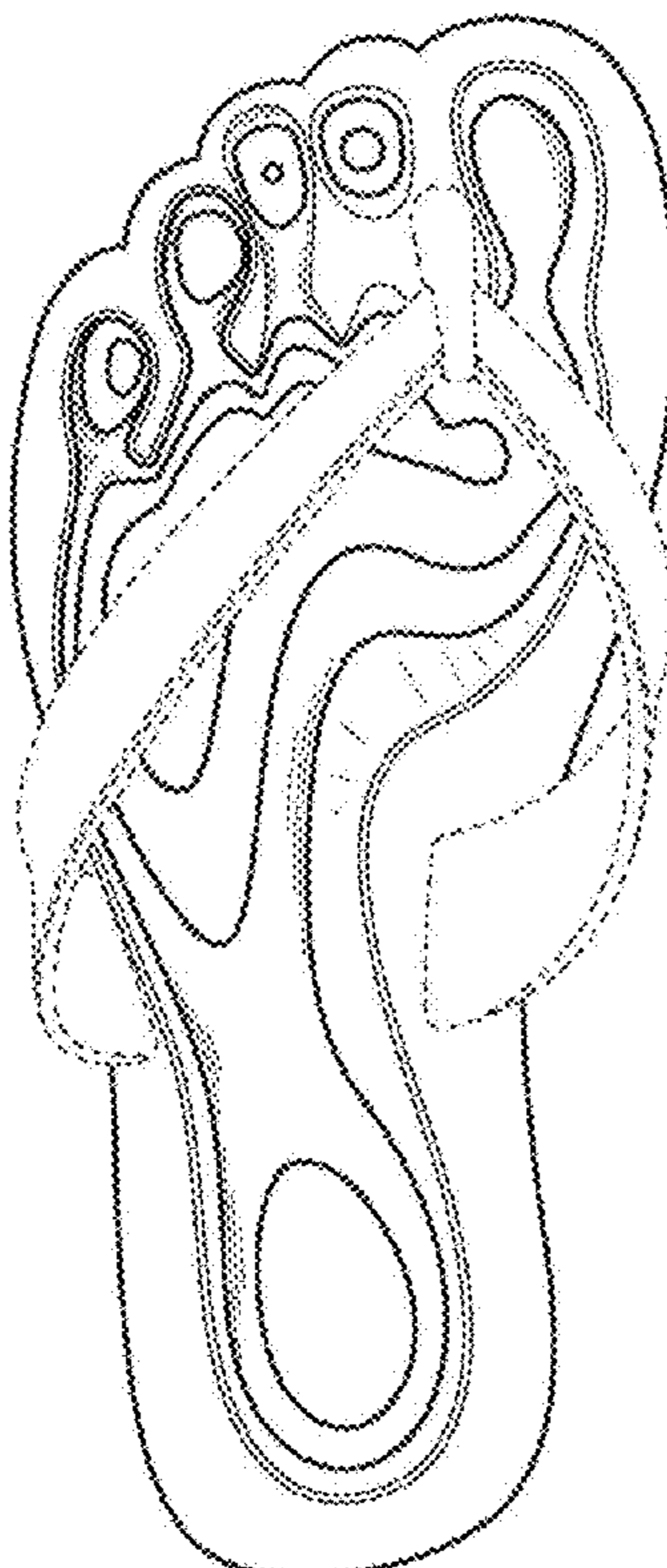

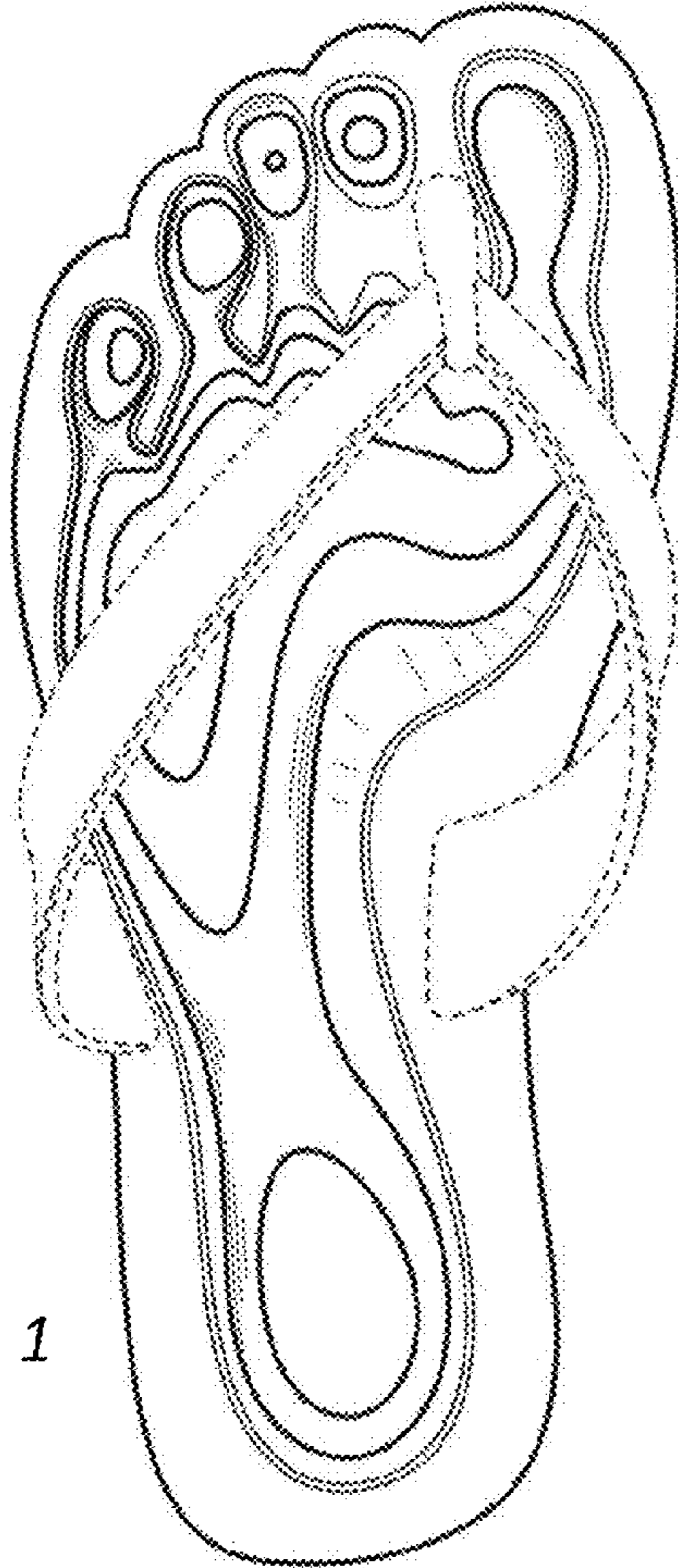

Fig. 1

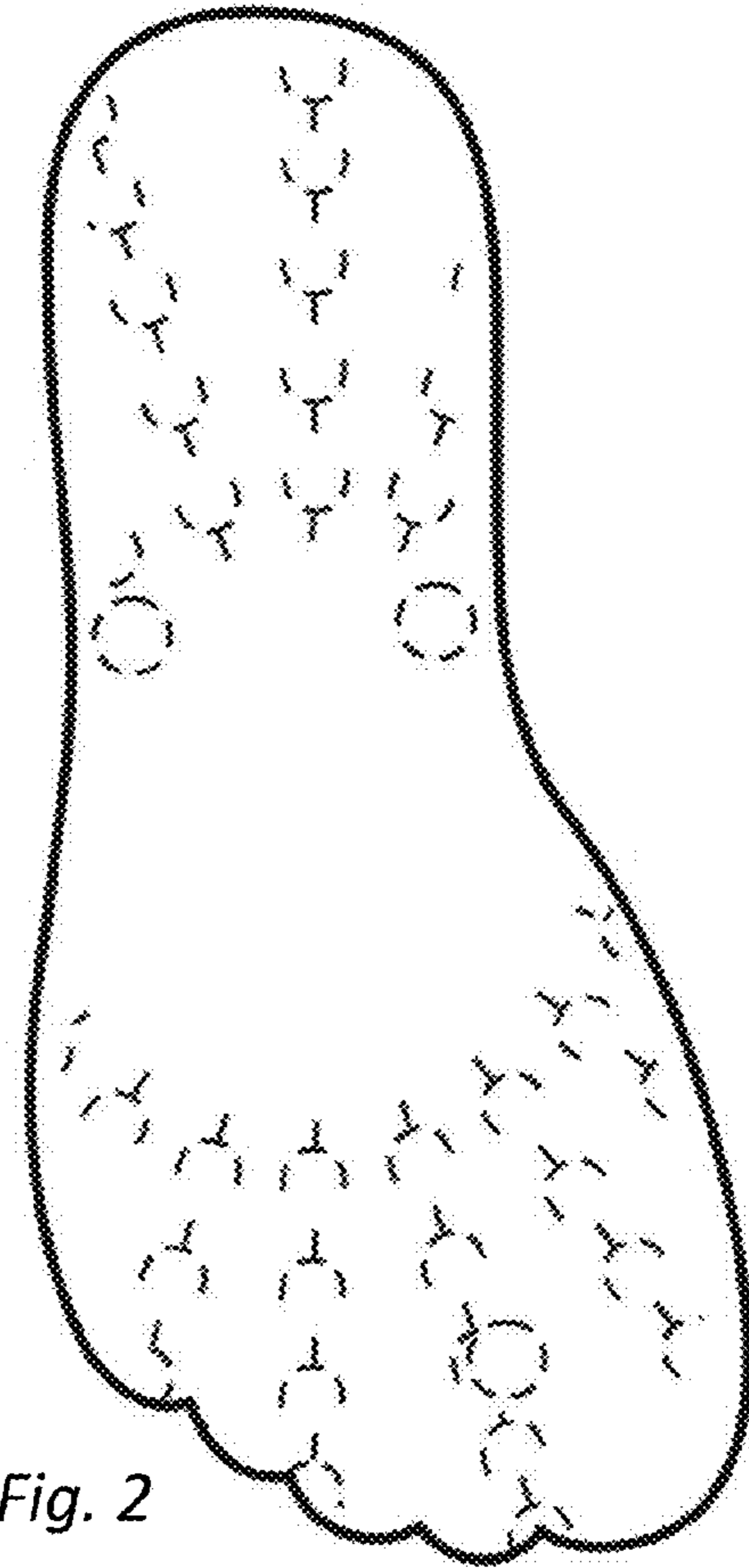

Fig. 2

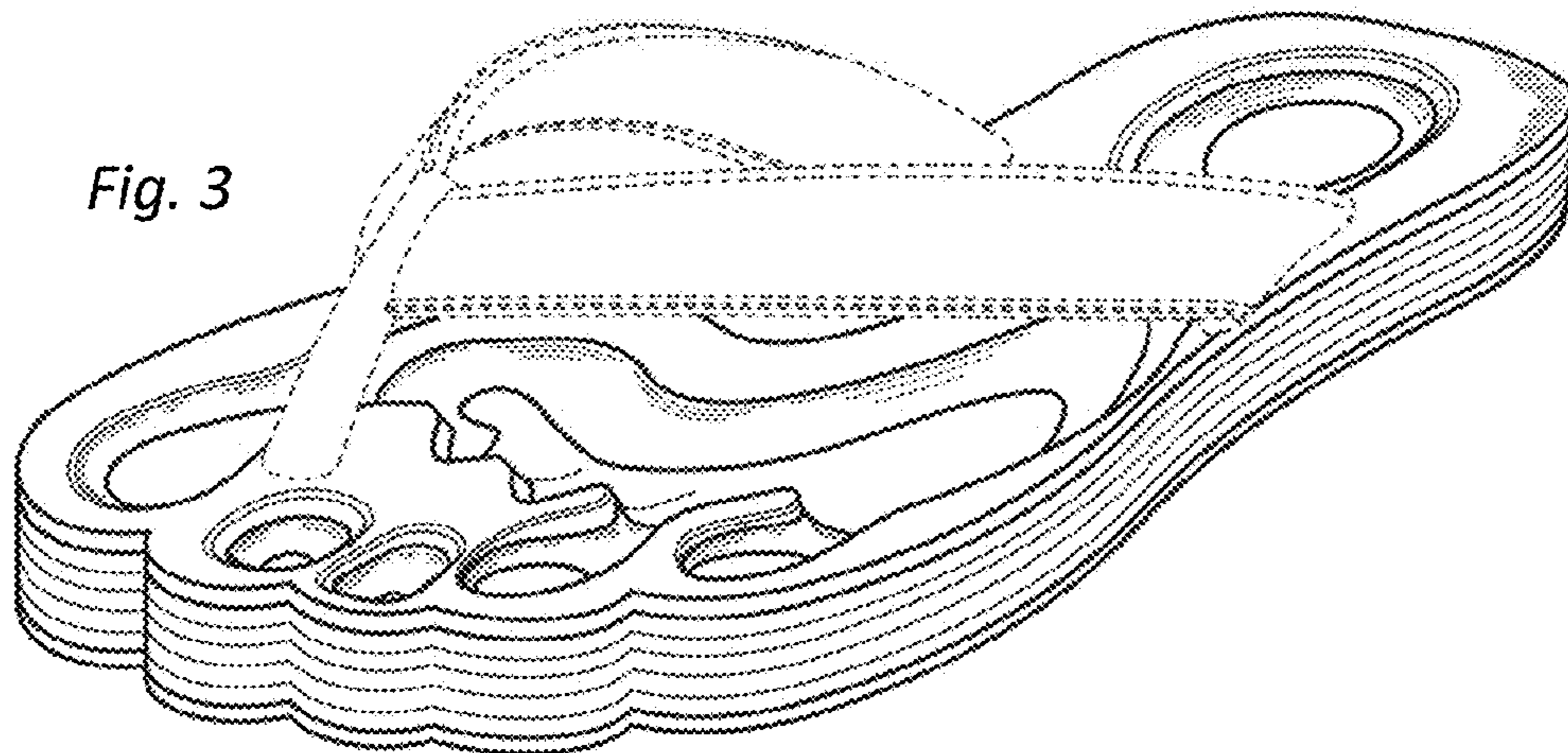

Fig. 3

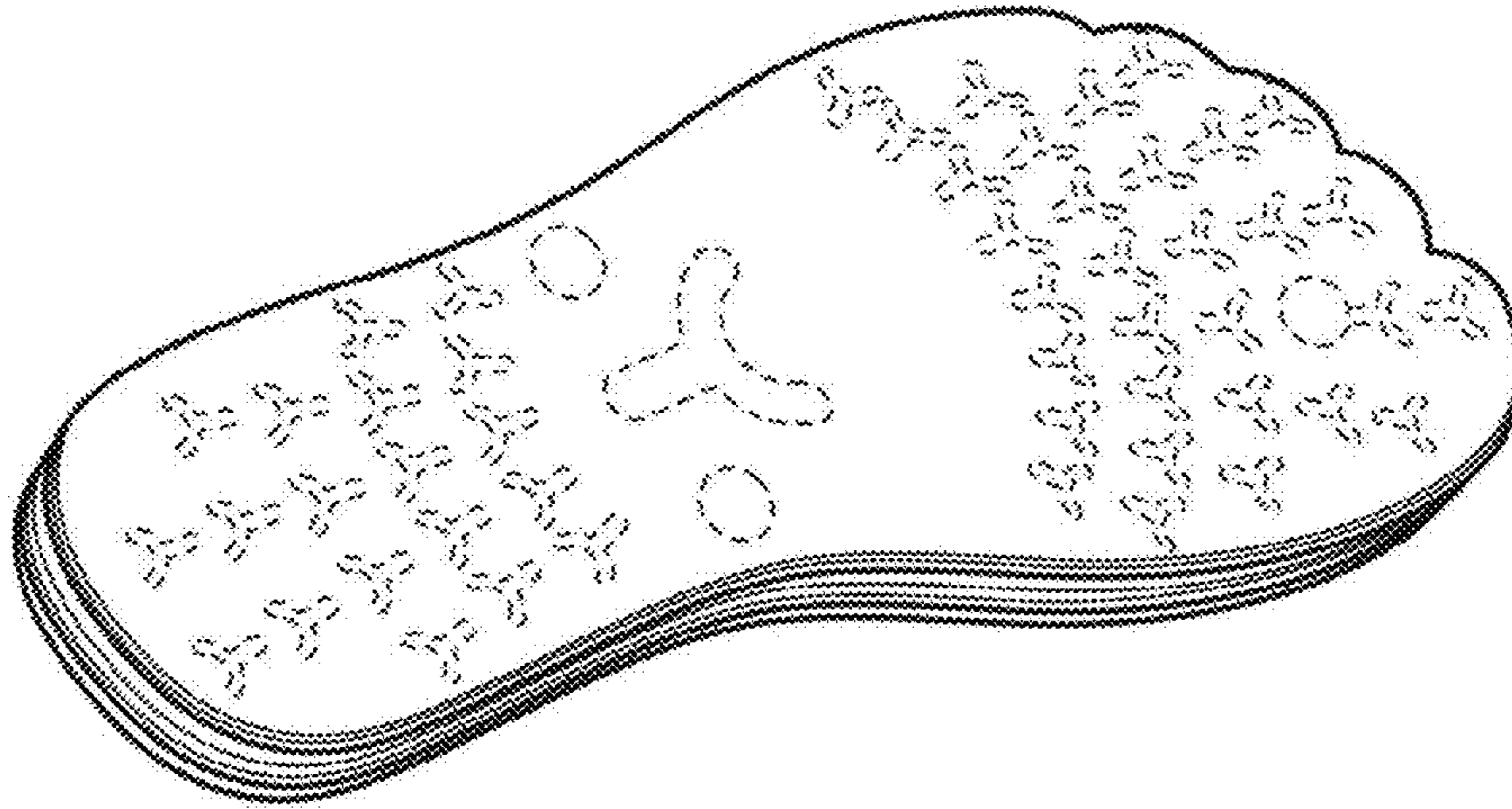

Fig. 4

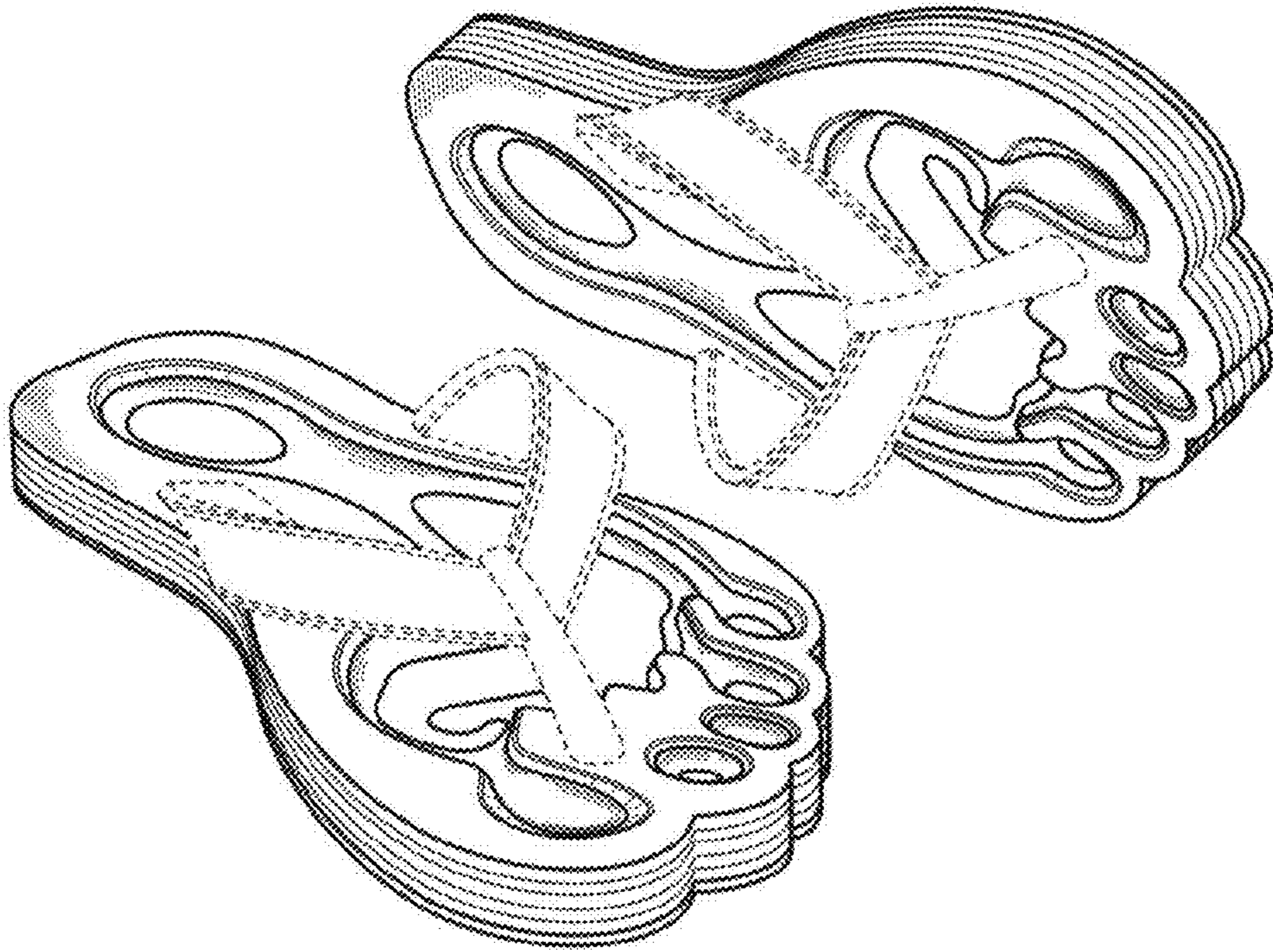

Fig. 5