



US00D726839S

(12) **United States Design Patent**
Carrier

(10) **Patent No.:** **US D726,839 S**

(45) **Date of Patent:** **** Apr. 14, 2015**

(54) **RABBIT FIGURINE**

(71) Applicant: **Andrea Kirchner Carrier**, St. Clair Shores, MI (US)

(72) Inventor: **Andrea Kirchner Carrier**, St. Clair Shores, MI (US)

(**) Term: **14 Years**

(21) Appl. No.: **29/481,456**

(22) Filed: **Feb. 6, 2014**

(51) **LOC (10) Cl.** **21-01**

(52) **U.S. Cl.**
USPC **D21/655**

(58) **Field of Classification Search**
USPC D11/121, 127, 131, 158; D21/415, 576,
D21/584, 655; 446/72, 97, 98, 268
See application file for complete search history.

(56) **References Cited**

U.S. PATENT DOCUMENTS

D141,326 S *	5/1945	Meadow et al.	D11/158
D186,282 S *	10/1959	Goldman et al.	D26/99
D281,868 S *	12/1985	Carbajales Santa-Eulalia et al.	D11/158
D282,678 S *	2/1986	Cafolla	D21/655
D295,654 S *	5/1988	Henn et al.	D21/655
D307,613 S *	5/1990	Sona	D21/655
D323,365 S *	1/1992	Wyeth	D21/655

D340,406 S *	10/1993	Foti	D8/402
D349,315 S *	8/1994	Kennedy	D21/655
D478,364 S *	8/2003	Steele-Kurtin et al.	D21/655
D522,593 S *	6/2006	Kennedy	D21/655
D532,839 S *	11/2006	Gary	D21/655
D534,225 S *	12/2006	Standley	D21/655
D559,341 S *	1/2008	Kittelsohn et al.	D21/655
D568,948 S *	5/2008	Johnson et al.	D21/576
D624,453 S *	9/2010	Garrison	D11/127
D709,144 S *	7/2014	Johnson	D21/655
D709,145 S *	7/2014	Johnson	D21/655
D709,146 S *	7/2014	Briggs	D21/655

* cited by examiner

Primary Examiner — Eric Goodman

Assistant Examiner — Steven Czyz

(74) *Attorney, Agent, or Firm* — Brooks Kushman P.C.

(57) **CLAIM**

The ornamental design for a rabbit figurine, as shown and described.

DESCRIPTION

FIG. 1 is a front elevation view of the rabbit figurine of the present invention;

FIG. 2 is a rear elevation view thereof;

FIG. 3 is a right side elevation view thereof;

FIG. 4 is a left side elevation view thereof;

FIG. 5 is a top plan view thereof; and,

FIG. 6 is a bottom plan view thereof.

1 Claim, 5 Drawing Sheets

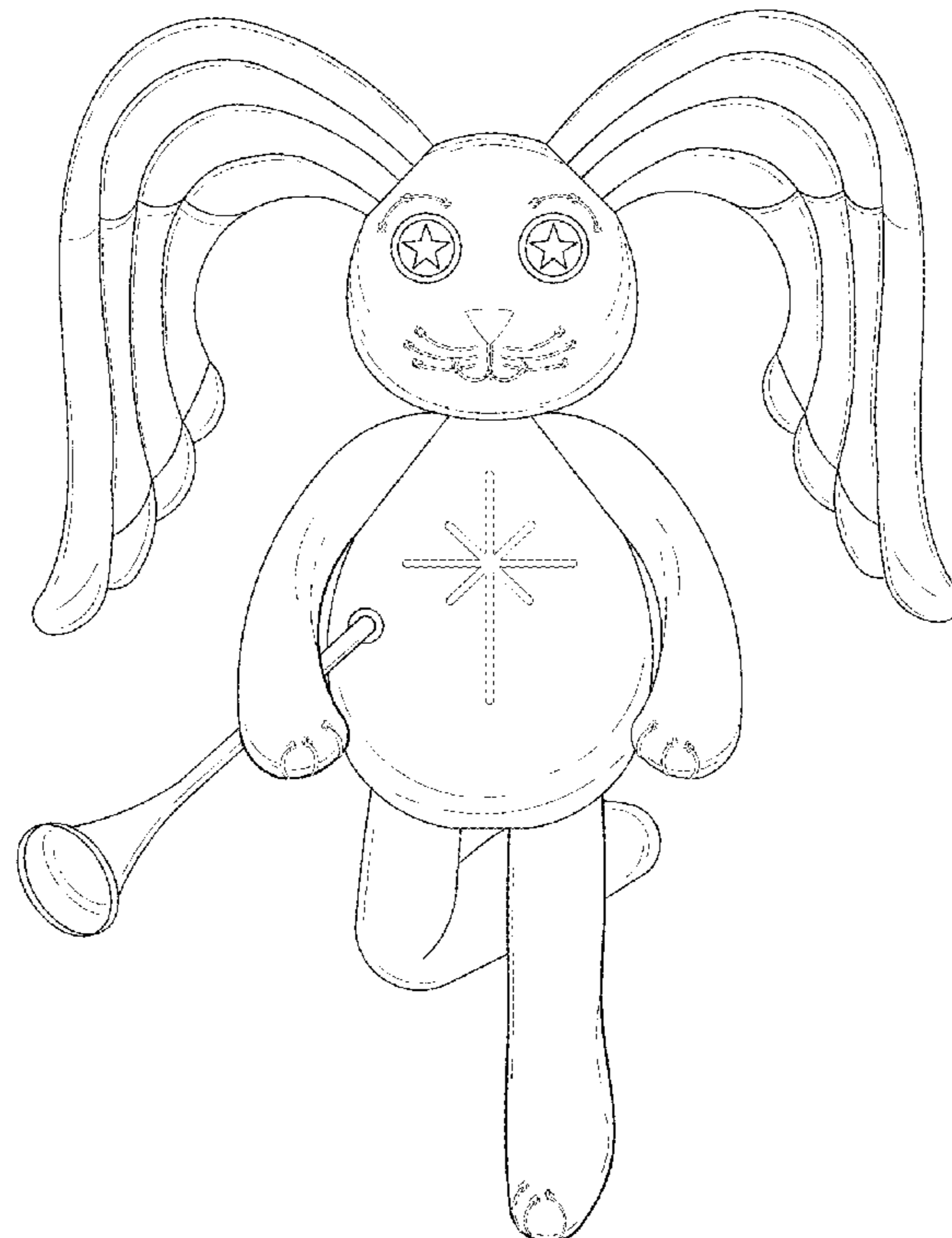

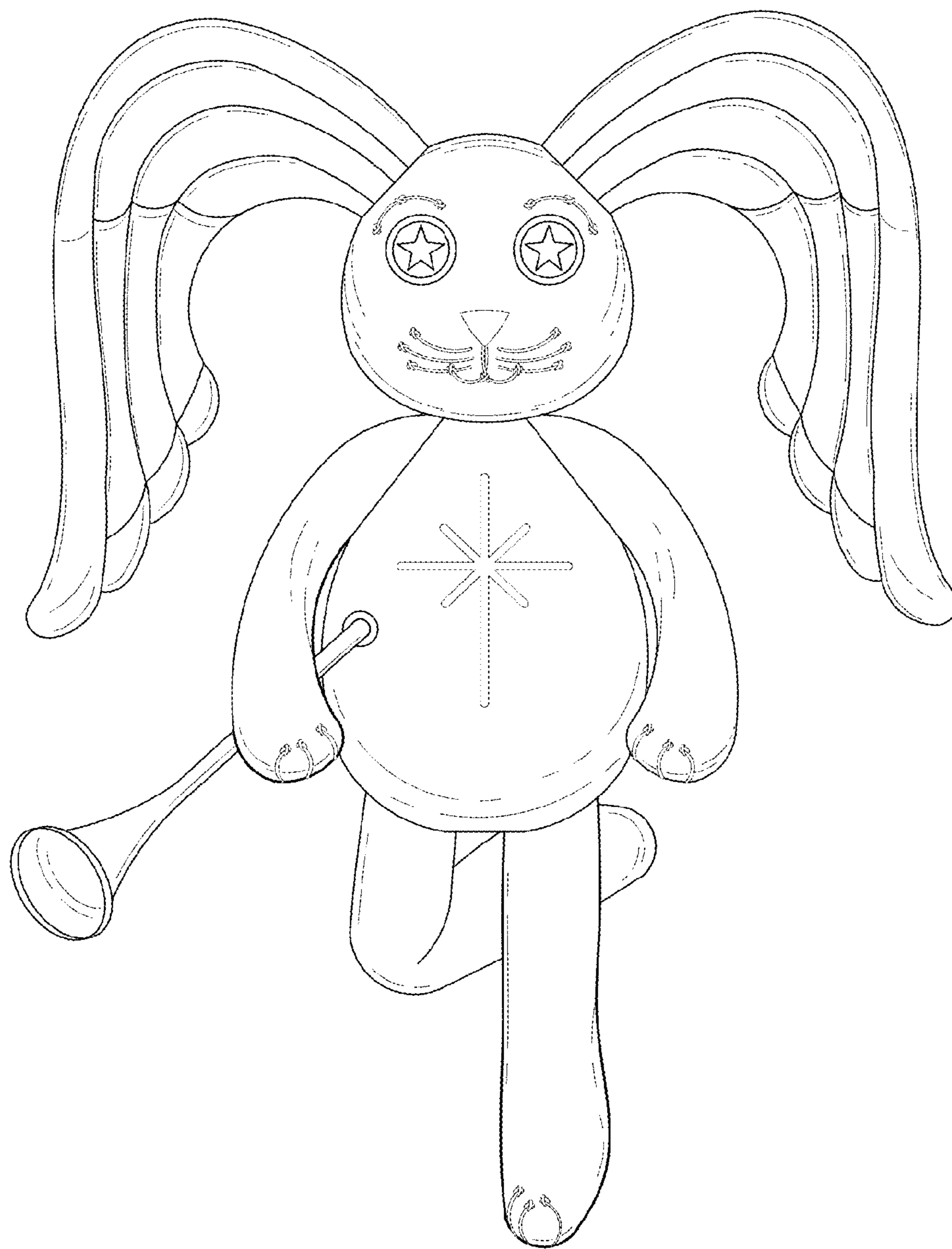

Fig-1

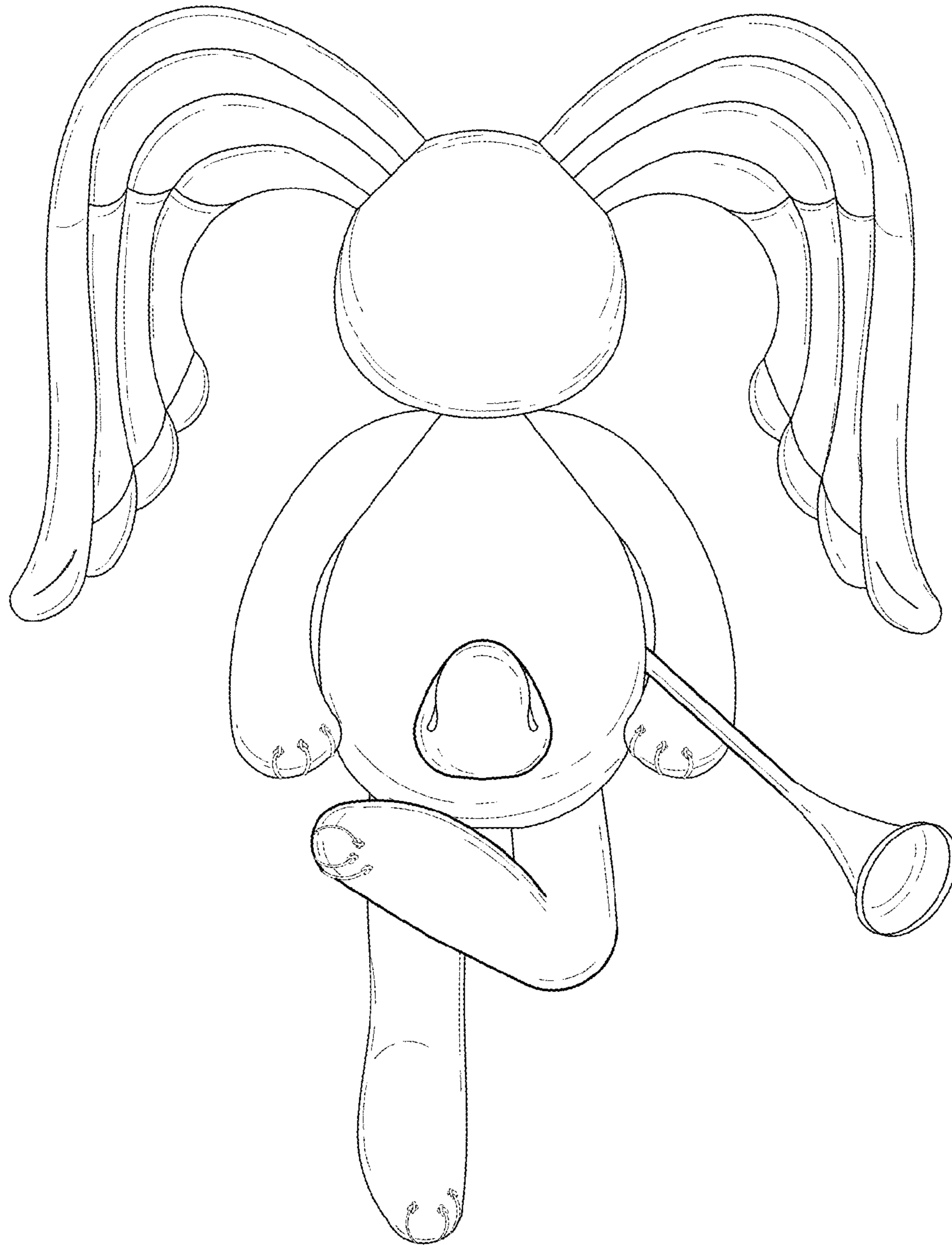

Fig-2

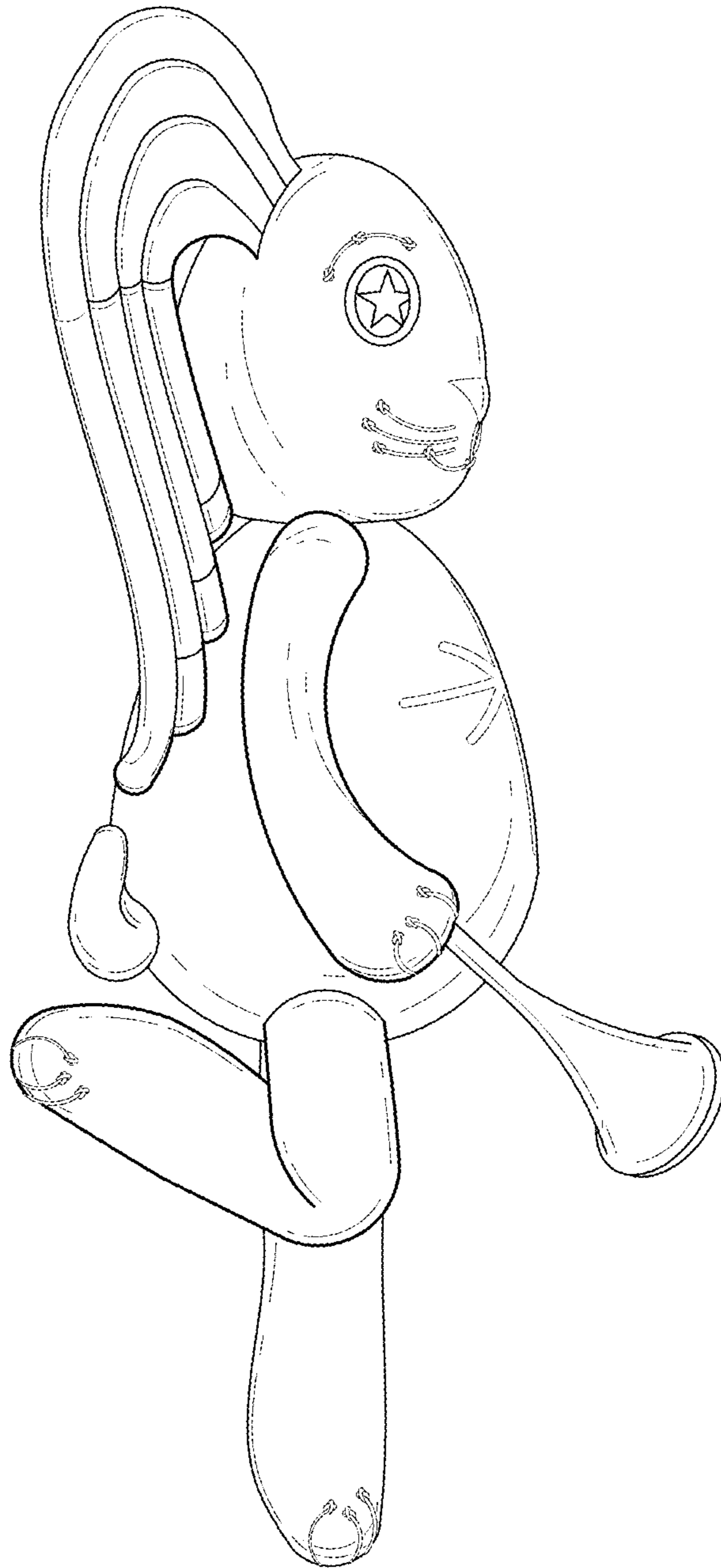

Fig-3

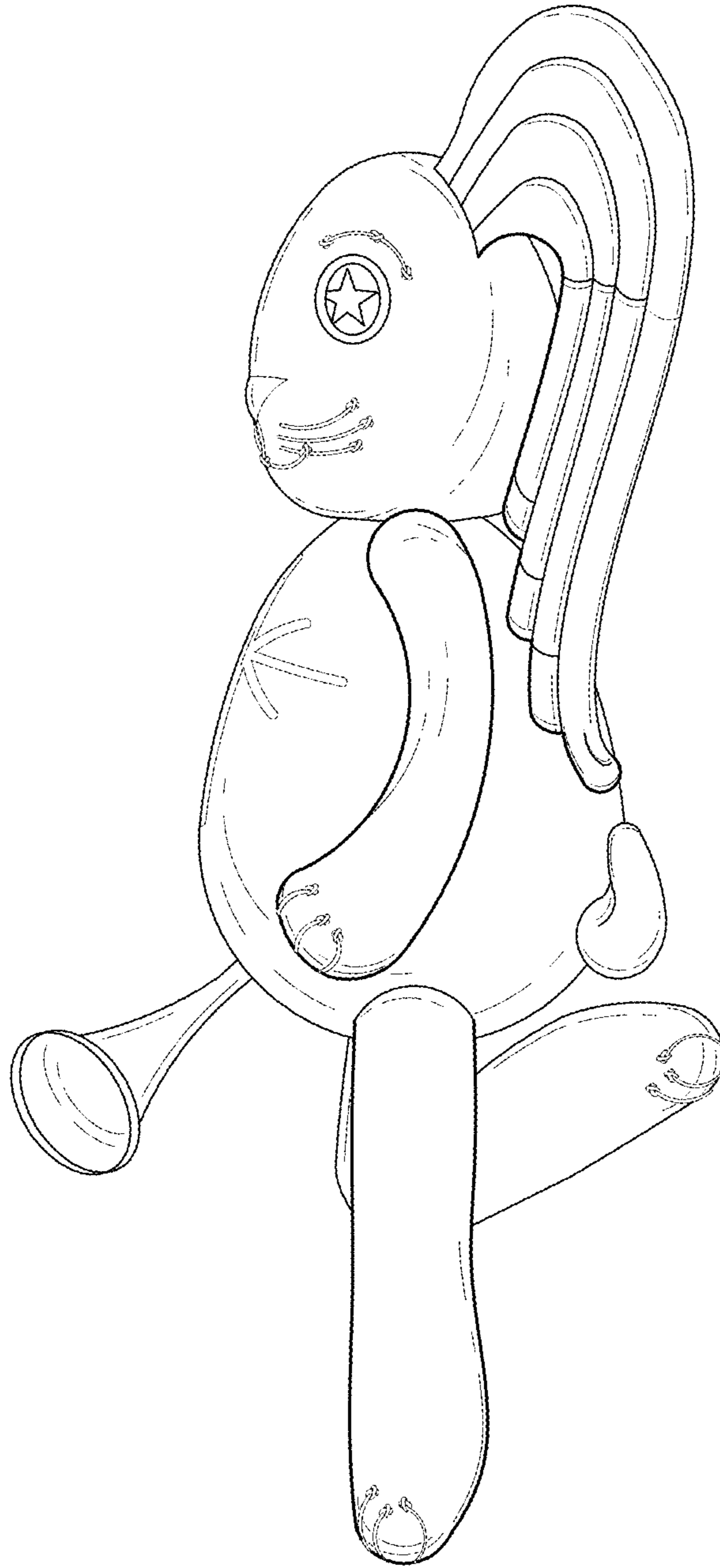

Fig-4

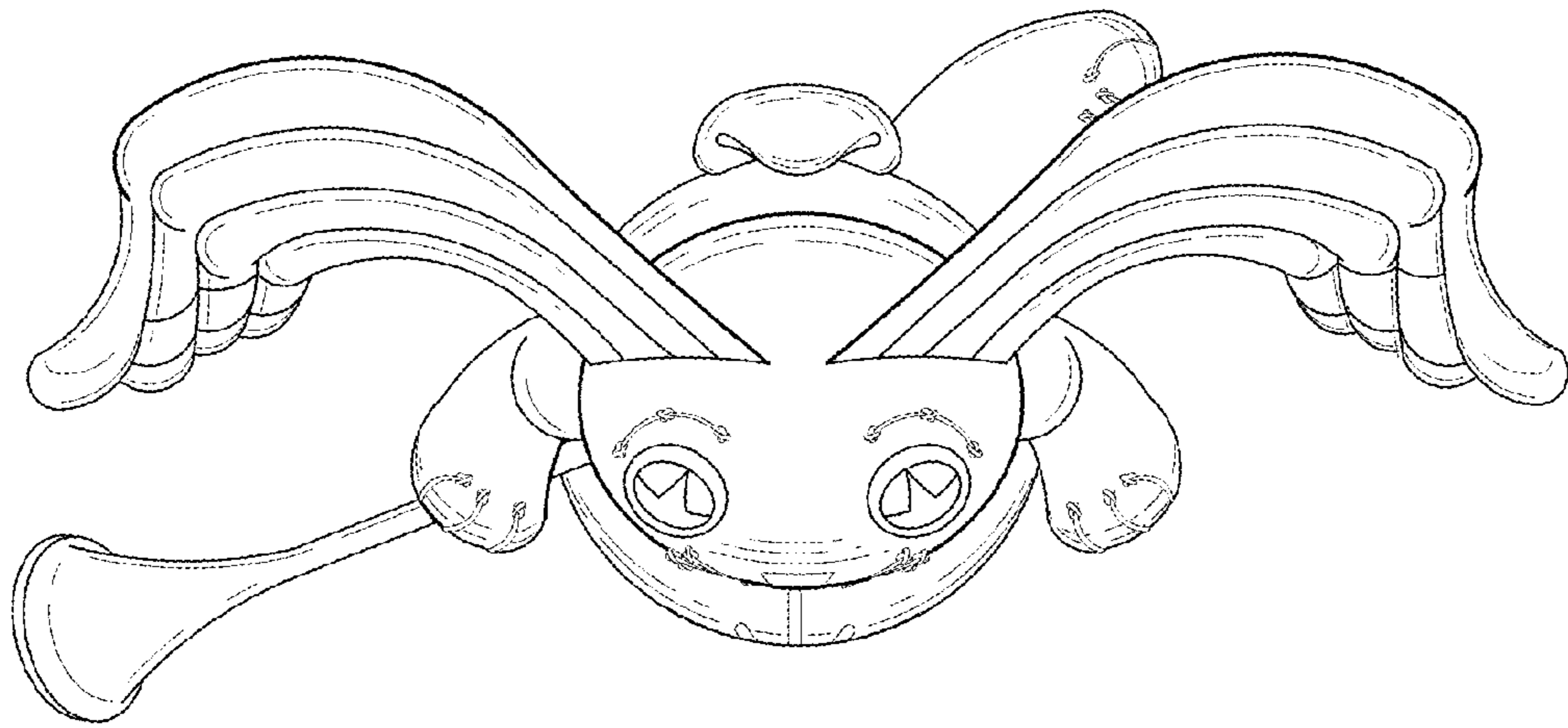

Fig-5

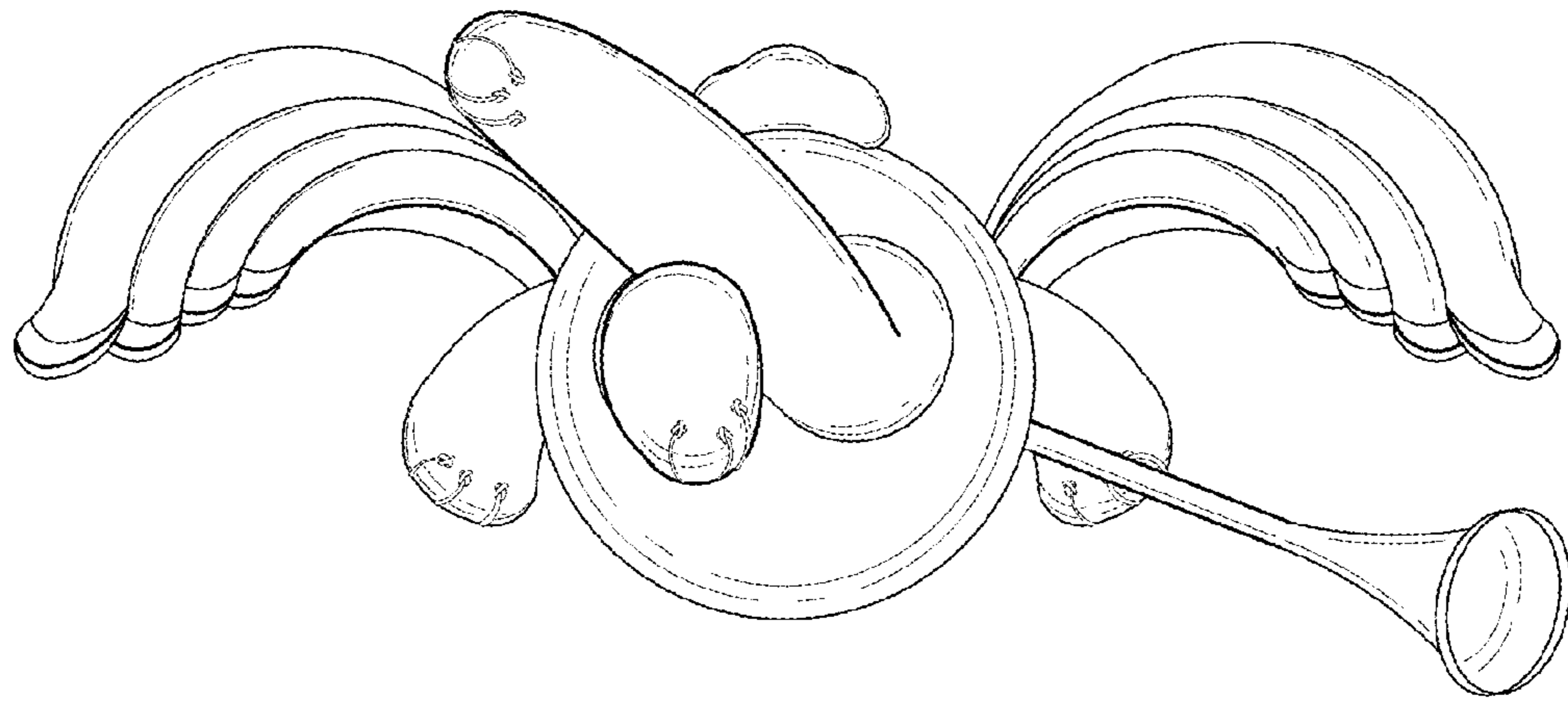

Fig-6