

US00D726744S

(12) **United States Design Patent**
Park

(10) **Patent No.:** **US D726,744 S**

(45) **Date of Patent:** **** Apr. 14, 2015**

(54) **DISPLAY SCREEN OR PORTION THEREOF WITH GRAPHICAL USER INTERFACE**

(75) Inventor: **Sang-Hyun Park**, Seoul (KR)

(73) Assignee: **Samsung Electronics Co., Ltd.**, Suwon-si (KR)

(**) Term: **14 Years**

(21) Appl. No.: **29/426,339**

(22) Filed: **Jul. 3, 2012**

(30) **Foreign Application Priority Data**

Jan. 9, 2012 (KR) 30-2012-0001203

(51) **LOC (10) Cl.** **14-04**

(52) **U.S. Cl.**
USPC **D14/486**

(58) **Field of Classification Search**
USPC D14/485–495; 715/700–866
See application file for complete search history.

(56) **References Cited**

U.S. PATENT DOCUMENTS

D542,299 S *	5/2007	Sadler et al.	D14/488
D554,143 S *	10/2007	Keohane	D14/487
D556,766 S *	12/2007	Keohane	D14/487
D578,135 S *	10/2008	Nathan et al.	D14/488
D582,926 S *	12/2008	Blankenship et al.	D14/485
D619,613 S *	7/2010	Dunn	D14/488
D638,852 S *	5/2011	Skidmore et al.	D14/488
D642,587 S *	8/2011	Jones et al.	D14/485
D655,719 S *	3/2012	Zaman et al.	D14/486
D658,675 S *	5/2012	Gleasant et al.	D14/488
D664,987 S *	8/2012	Gleasant et al.	D14/488
D670,726 S *	11/2012	Bitran et al.	D14/487
D673,172 S *	12/2012	Peters et al.	D14/487
D689,079 S *	9/2013	Edwards et al.	D14/486
D689,083 S *	9/2013	Pasceri et al.	D14/486

D689,085 S *	9/2013	Pasceri et al.	D14/486
D697,526 S *	1/2014	Bruck et al.	D14/487
D697,940 S *	1/2014	Bitran et al.	D14/487
D704,731 S *	5/2014	Pearson et al.	D14/488
D705,251 S *	5/2014	Pearson et al.	D14/488
D705,801 S *	5/2014	Kerr et al.	D14/488

(Continued)

Primary Examiner — Eric Goodman

Assistant Examiner — John Reickel

(74) *Attorney, Agent, or Firm* — NSIP Law

(57) **CLAIM**

The ornamental design for a display screen or portion thereof with graphical user interface, as shown and described.

DESCRIPTION

FIG. 1 is a front view of a first image in a sequence for a transitional display screen or portion thereof with graphical user interface, showing my new design;

FIG. 2 is a front view of a second image thereof;

FIG. 3 is a front view of a third image thereof;

FIG. 4 is a front view of a fourth image thereof;

FIG. 5 is a front view of the graphical user interface of FIG. 1 in which a device is provided in broken lines to illustrate an example environment;

FIG. 6 is a front view of a second image thereof;

FIG. 7 is a front view of a third image thereof; and,

FIG. 8 is a front view of a fourth image thereof.

The appearance of the transitional image sequentially transitions between the images shown in FIG. 1 through 4, and 5 through 8. The subject matter of this patent includes a process or period in which an image changes into another image. This process or period forms no part of the claimed design.

The broken line showing of the device, and the symbol and other images is included for the purpose of illustrating environmental structure and portions of the article, respectively, and forms no part of the claimed design.

1 Claim, 8 Drawing Sheets

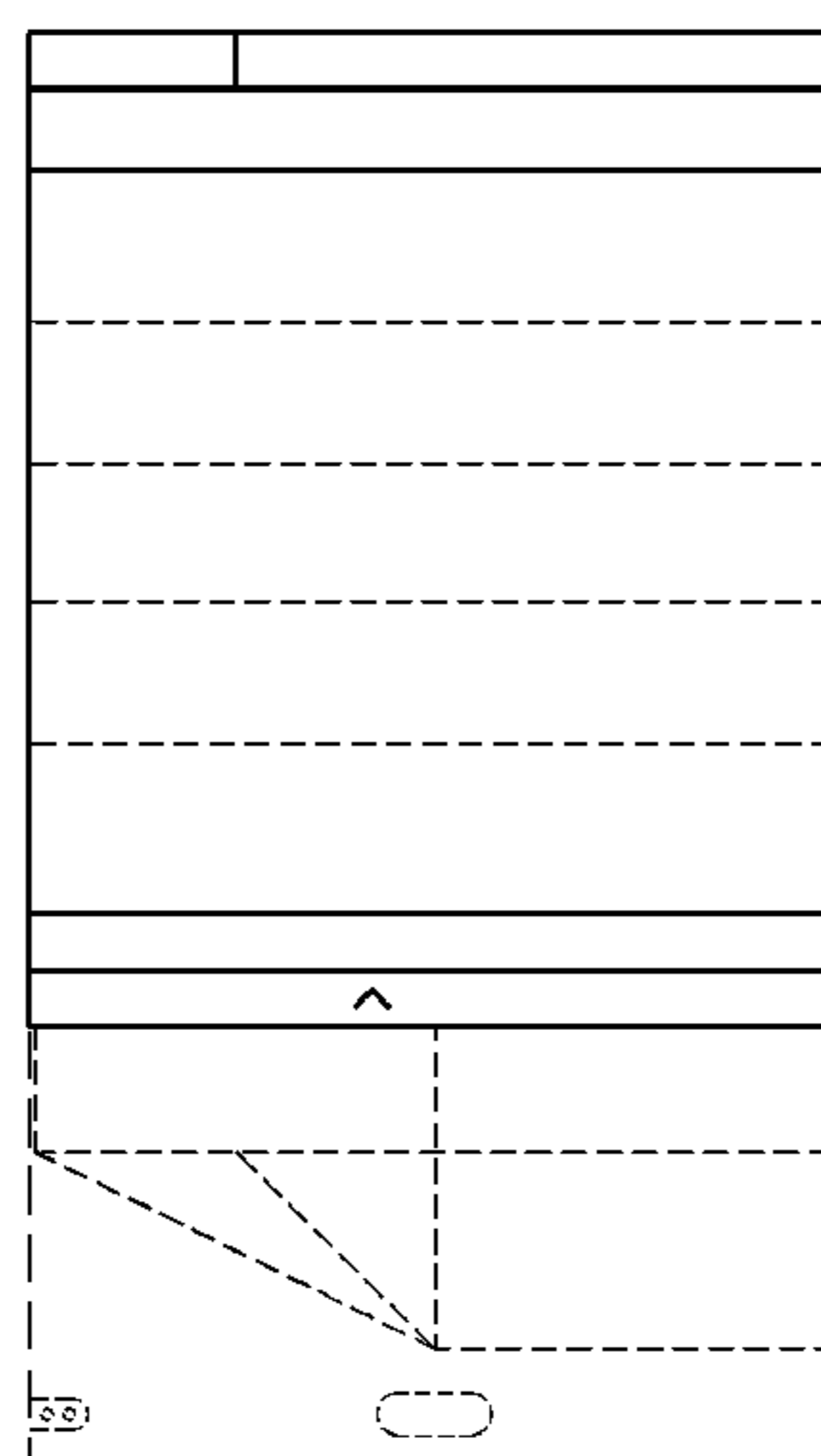
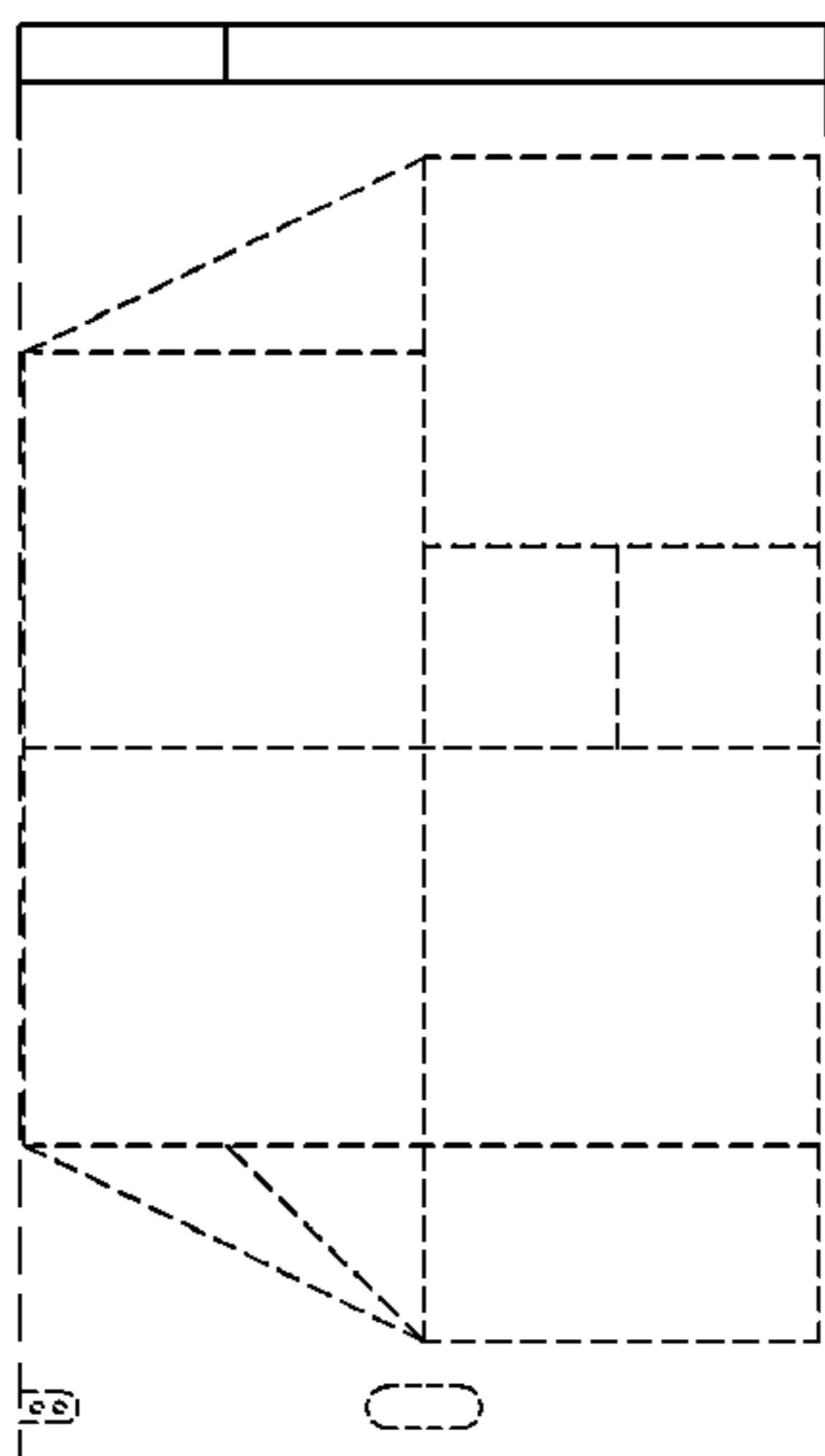

US D726,744 S

Page 2

(56)

References Cited

U.S. PATENT DOCUMENTS

			2009/0089710	A1*	4/2009	Wood et al.	715/835
			2009/0228820	A1*	9/2009	Kim et al.	715/769
			2010/0162165	A1*	6/2010	Addala et al.	715/810
	D705,802	S *	5/2014	Kerr et al.		D14/488	
	2007/0288868	A1*	12/2007	Rhee et al.		715/840	

* cited by examiner

FIG.1

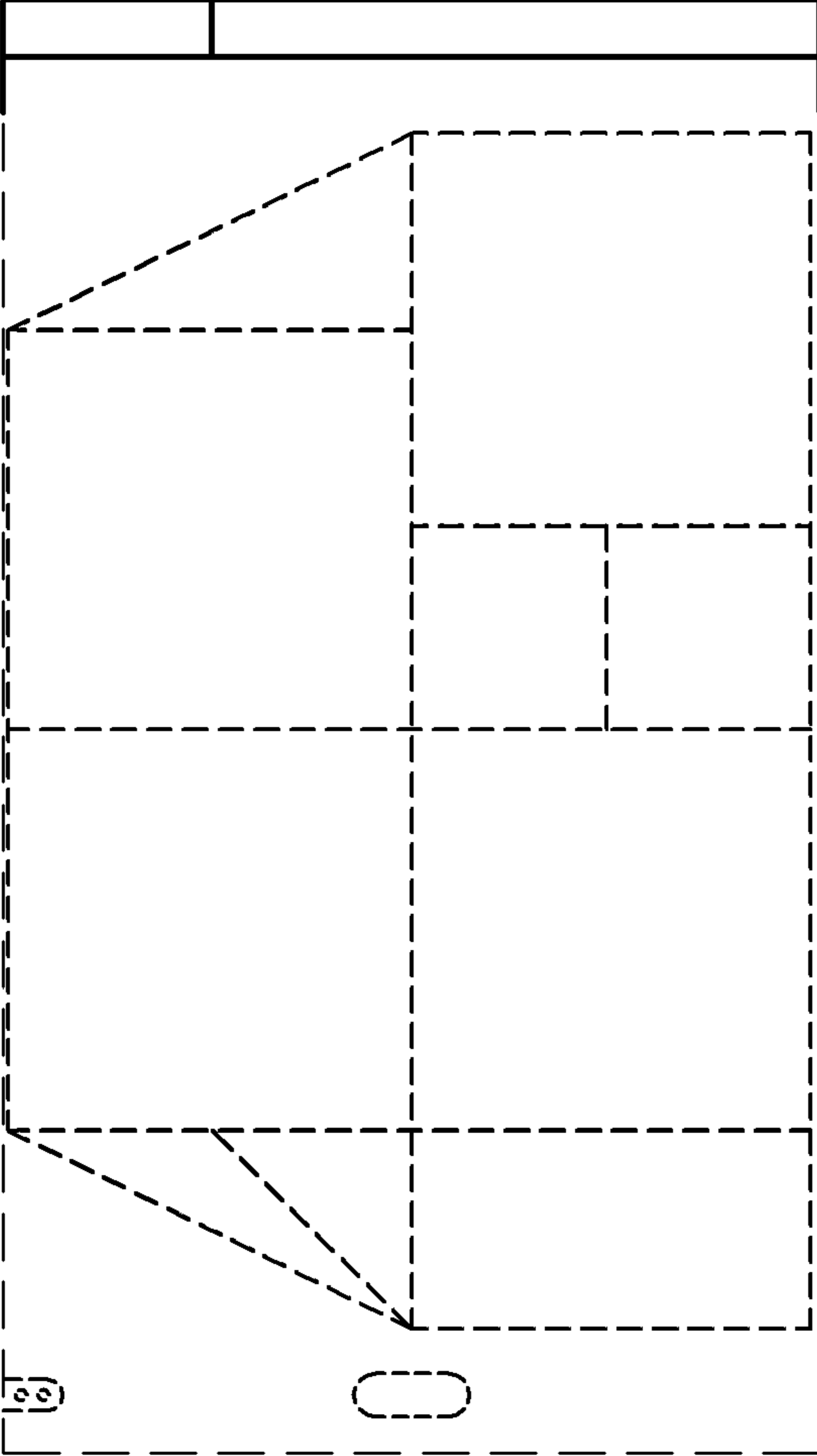

FIG.2

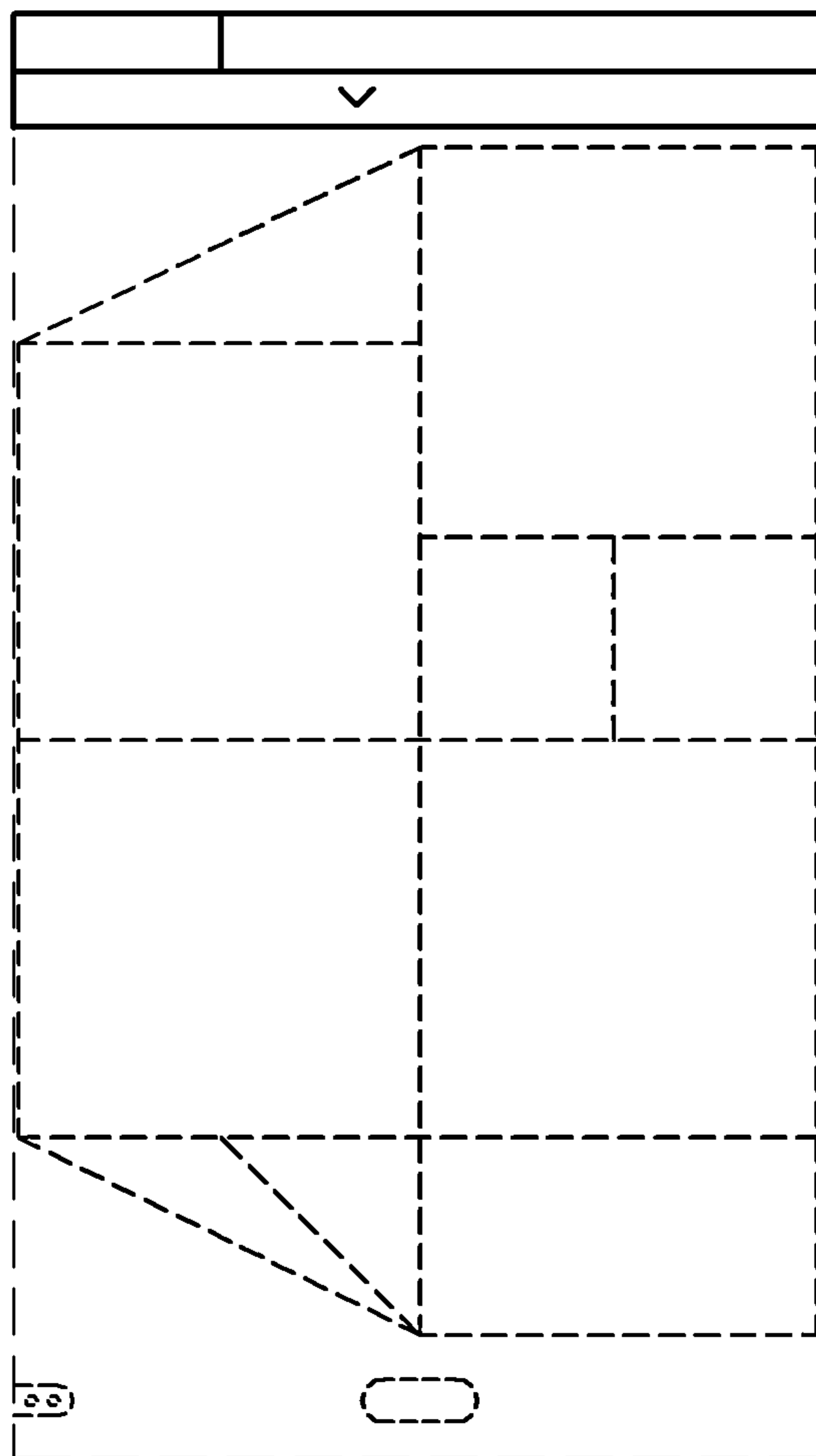

FIG.3

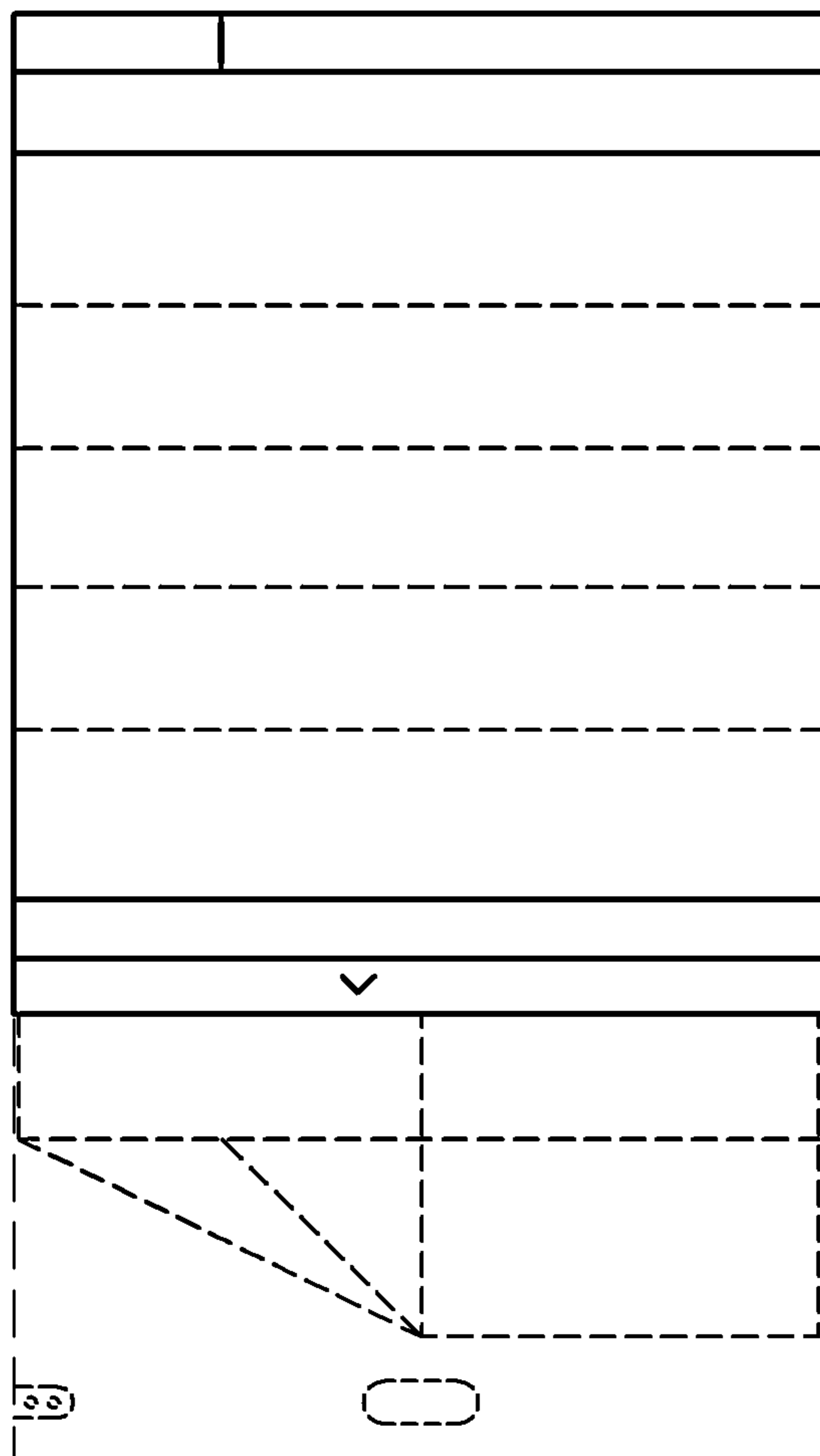

FIG.4

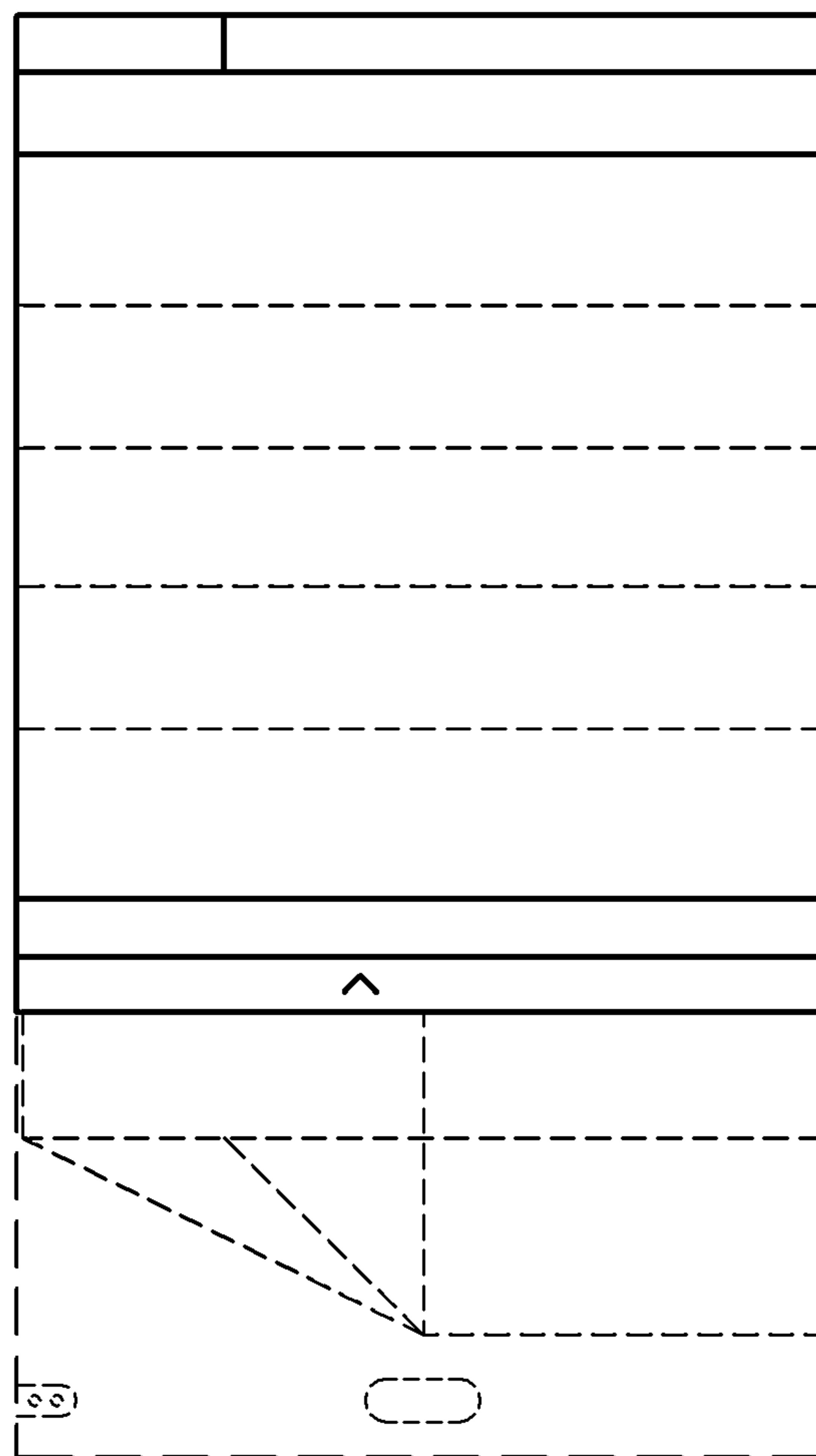

FIG.5

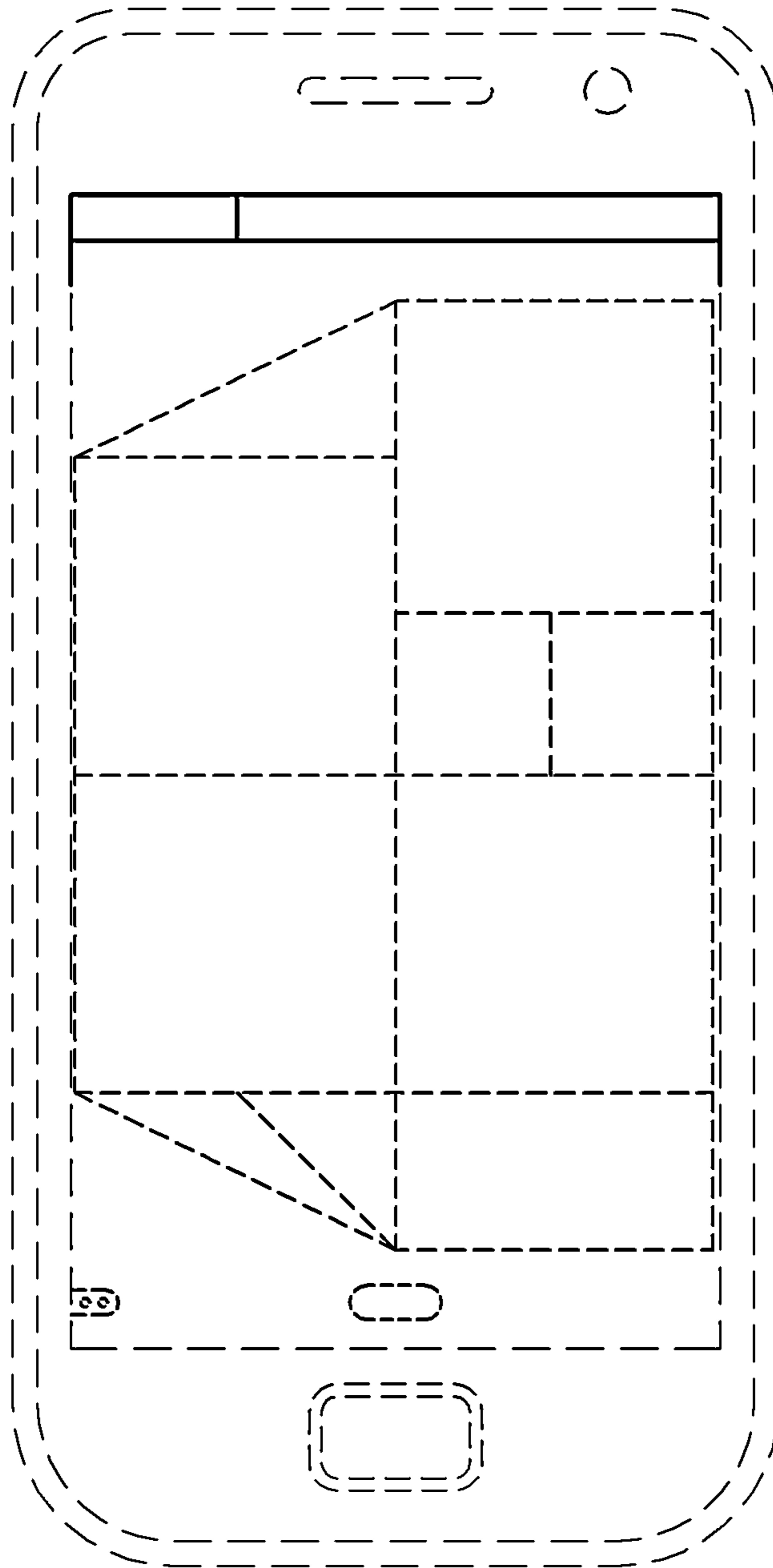

FIG.6

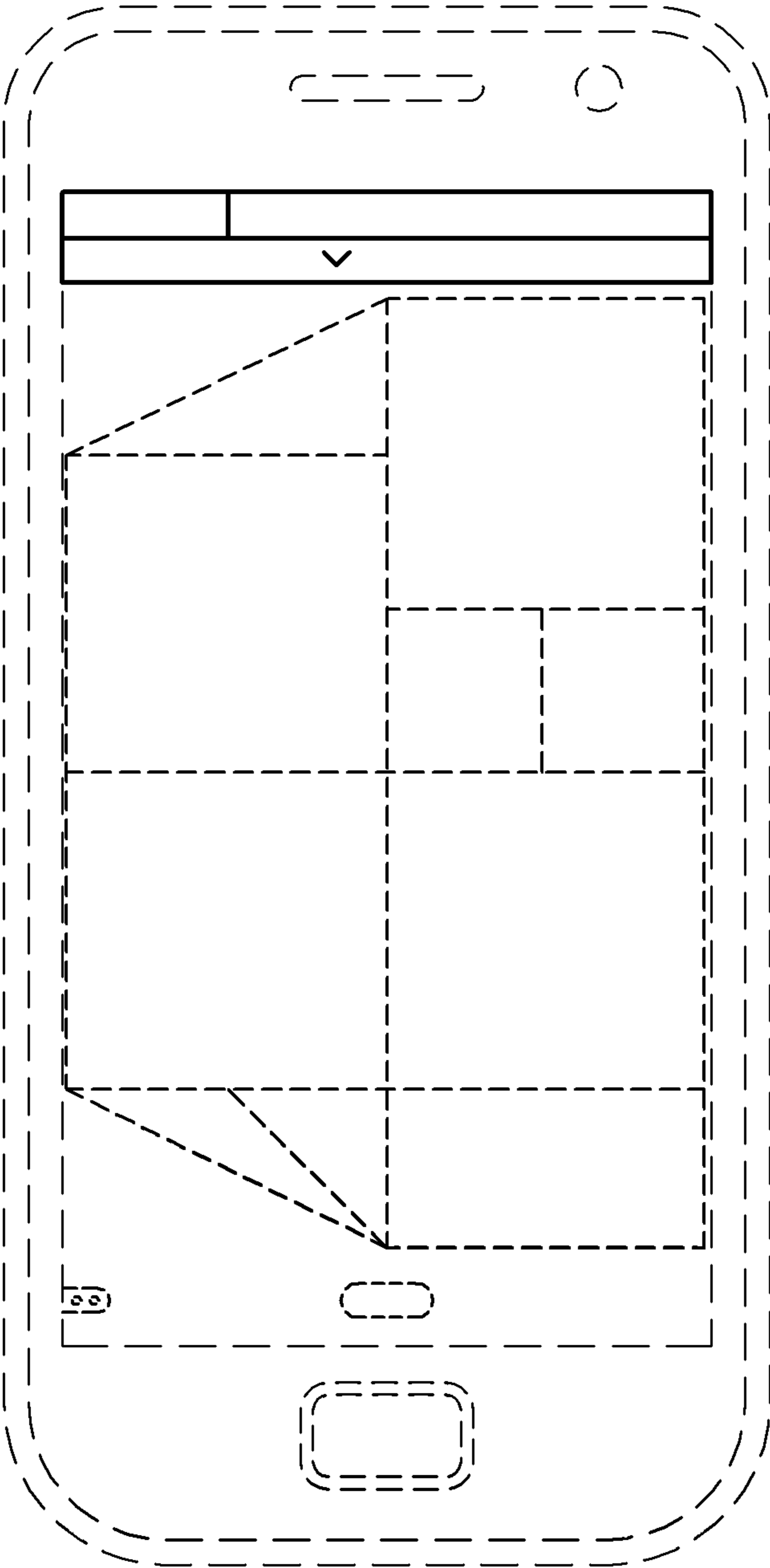

FIG. 7

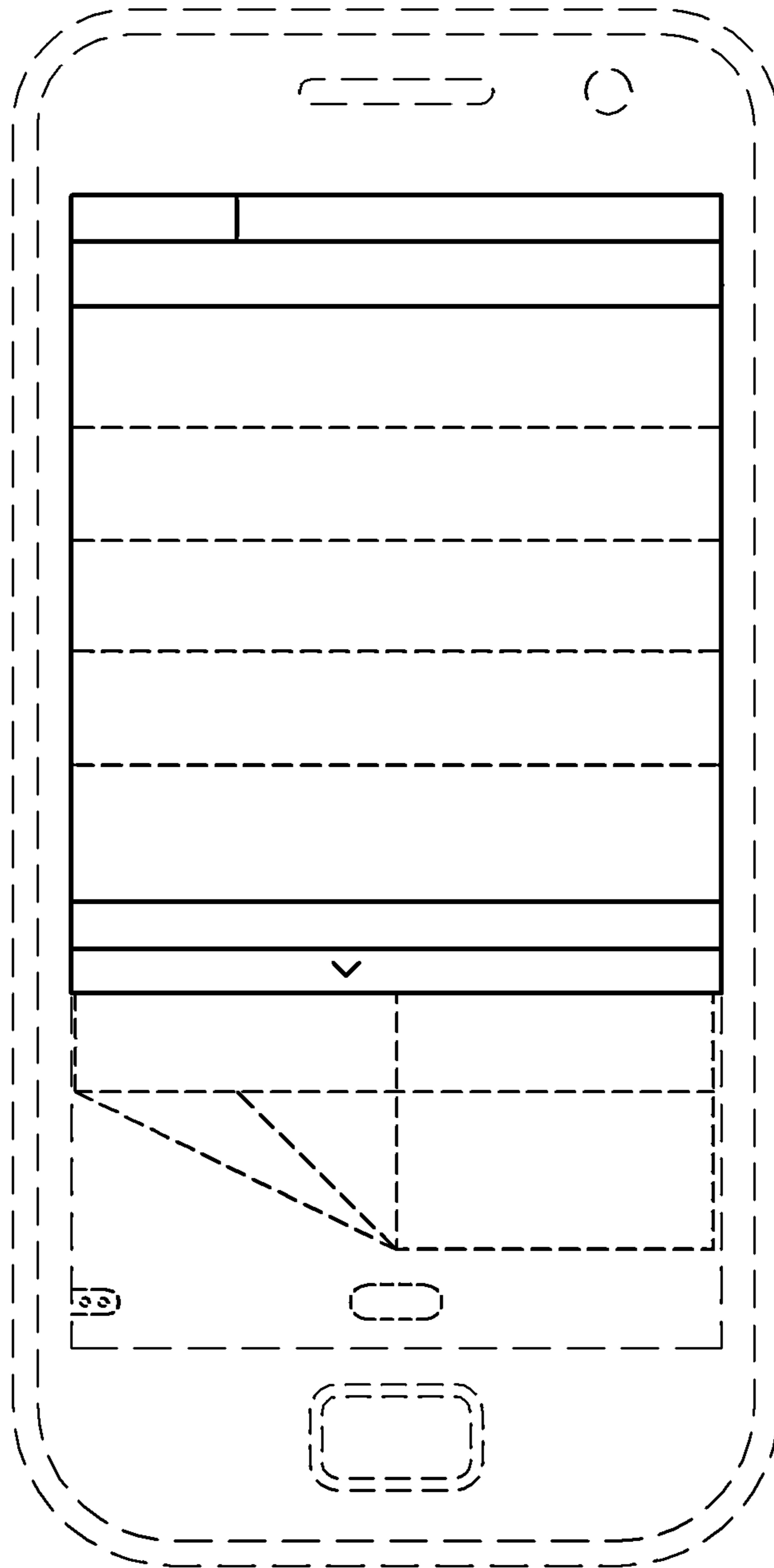

FIG. 8

