



US00D726692S

(12) **United States Design Patent**  
**Peh**

(10) **Patent No.:** **US D726,692 S**  
(45) **Date of Patent:** **\*\* Apr. 14, 2015**

(54) **REMOTE CONTROL UNIT**

(71) Applicant: **Koninklijke Philips N.V.**, Eindhoven (NL)

(72) Inventor: **Beng Tee Peh**, Singapore (SG)

(73) Assignee: **Koninklijke Philips N.V.**, Eindhoven (NL)

(\*\*) Term: **14 Years**

(21) Appl. No.: **29/468,077**

(22) Filed: **Sep. 26, 2013**

(30) **Foreign Application Priority Data**

Mar. 26, 2013 (EM) ..... 002209510-0001

(51) **LOC (10) Cl.** ..... **14-03**

(52) **U.S. Cl.**  
USPC ..... **D14/218**

(58) **Field of Classification Search**  
USPC ..... D14/218, 257, 248, 299, 238.1;  
D13/168; 380/239; D10/49, 50, 104,  
D10/105; 345/169; 348/14.05, 114, 211.99,  
348/734; 340/825; 341/22; 455/92, 95, 128,  
455/151.1-151.4, 352, 355; 700/65;  
463/39-43

See application file for complete search history.

(56) **References Cited**

**U.S. PATENT DOCUMENTS**

5,973,757 A \* 10/1999 Aubuchon et al. .... 348/734  
6,803,874 B1 \* 10/2004 Weber ..... 341/176  
D527,375 S \* 8/2006 Flora et al. .... D14/218  
D533,164 S \* 12/2006 Knight et al. .... D14/218  
7,324,168 B2 \* 1/2008 Griesau et al. .... 348/734  
D562,806 S \* 2/2008 Bruce et al. .... D14/218  
D584,292 S \* 1/2009 Knight ..... D14/218  
D585,877 S \* 2/2009 Knight ..... D14/218  
D603,842 S \* 11/2009 Bruce et al. .... D14/218

D617,777 S \* 6/2010 Chizinsky ..... D14/218  
D620,925 S \* 8/2010 Geck et al. .... D14/218  
D644,631 S \* 9/2011 Lai ..... D14/218  
8,035,756 B1 \* 10/2011 Grove et al. .... 348/734  
D664,521 S \* 7/2012 VanDuyn et al. .... D14/218  
8,266,667 B2 \* 9/2012 O'Donnell et al. .... 725/133  
D697,498 S \* 1/2014 Forde et al. .... D14/218  
D705,755 S \* 5/2014 Zaslavsky et al. .... D14/218  
8,752,121 B2 \* 6/2014 McCarthy et al. .... 725/139  
2005/0185102 A1 \* 8/2005 Fairhurst ..... 348/734  
2006/0007306 A1 \* 1/2006 Masters et al. .... 348/114

(Continued)

**FOREIGN PATENT DOCUMENTS**

DE 000427604-0001 \* 1/2006  
HK 0410802.7 \* 11/2003

(Continued)

**OTHER PUBLICATIONS**

Deposit Photos website remote control stock image, published Sep. 18, 2012, [online], [site visited Sep. 11, 2014]. Available from the Internet, <<http://depositphotos.com/12888210/stock-photo-remote-controls.html?sst=0&sqc=52&sqm=288&sq=2vm6g1>>.\*

(Continued)

*Primary Examiner* — John Windmuller  
*Assistant Examiner* — John R Yeh

(57) **CLAIM**

The ornamental design for a remote control unit, as shown.

**DESCRIPTION**

FIG. 1 is a perspective view showing my design;  
FIG. 2 is a front elevational view thereof;  
FIG. 3 is a rear elevational view thereof;  
FIG. 4 is a right side elevational view thereof;  
FIG. 5 is a left side elevational view thereof;  
FIG. 6 is a top plan view thereof; and,  
FIG. 7 is a bottom plan view thereof.

**1 Claim, 3 Drawing Sheets**

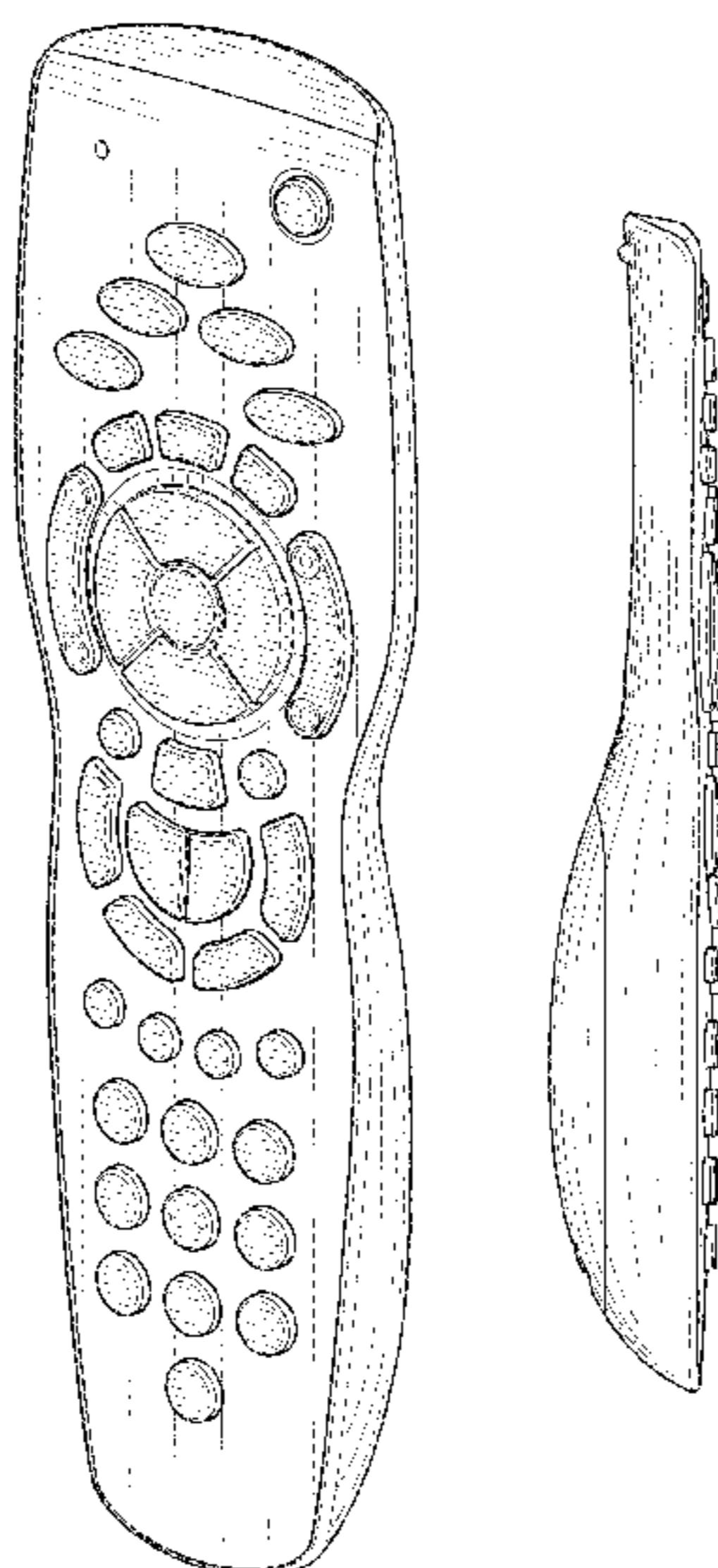

(56)

**References Cited**

U.S. PATENT DOCUMENTS

2006/0055554 A1\* 3/2006 Hayes et al. .... 340/825.22  
2008/0129579 A1\* 6/2008 Griesau et al. .... 341/176

FOREIGN PATENT DOCUMENTS

HK 0412103.6M002 \* 3/2004  
NL 000662978-0002 \* 2/2007

OTHER PUBLICATIONS

GE Universal Touchscreen Learning Remote RM24941 manual,  
announced Oct. 7, 2009, date determined by Wayback machine

[online], [site visited Aug. 23, 2014]. Available from Internet, <<http://www.jascoproducts.com/support/manual-downloads/applications/DocumentLibraryManager/upload/24941-Manual-Eng-Spa.pdf>>.\*  
Deposit Photos website remote control stock image, published Jan. 29, 2012, [online], [site visited Sep. 11, 2014]. Available from the internet, <<http://depositphotos.com/8754364/stock-photo-man-with-tv-channel-issues.html?sst=1080&sqc=1083&sqm=8673&sq=2uedl3>>.\*  
C./Net remote review, published May 7, 2010, [online], [site visited Sep. 11, 2014]. Available from the internet, <<http://www.cnet.com/products/logitech-harmony-650/>>.\*

\* cited by examiner

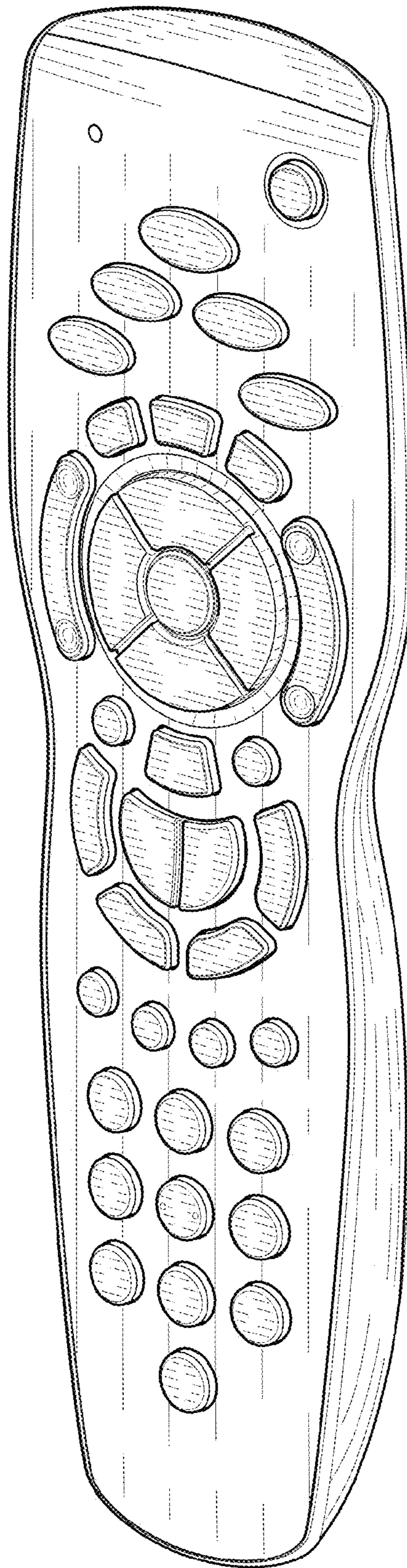

FIG. 1

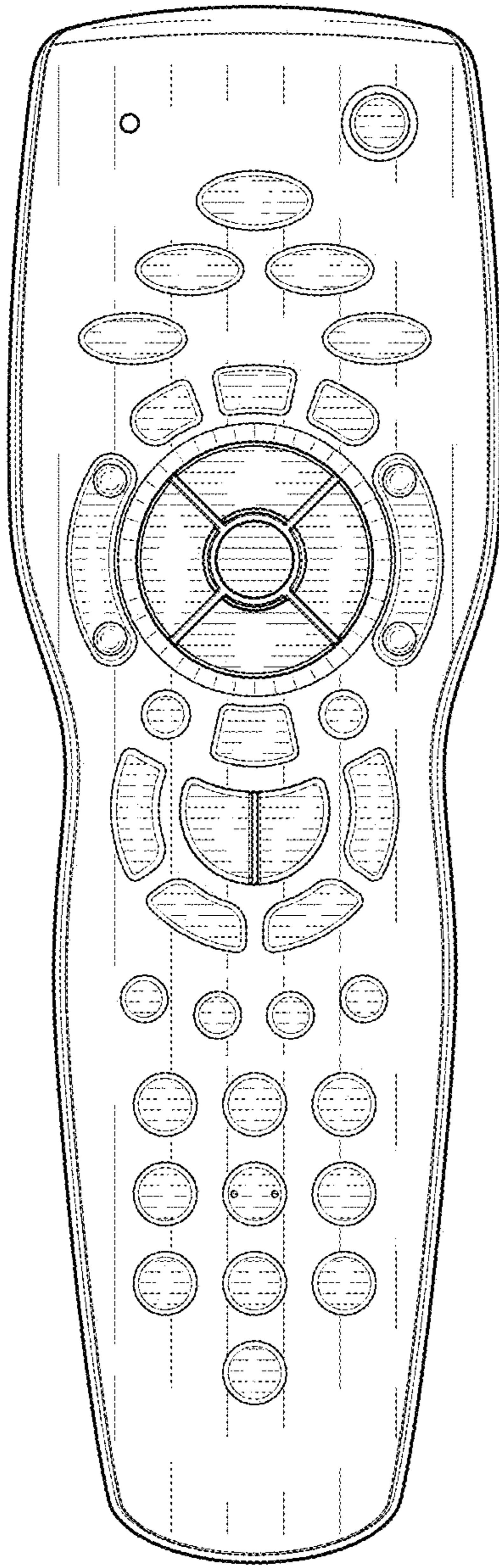

FIG. 2

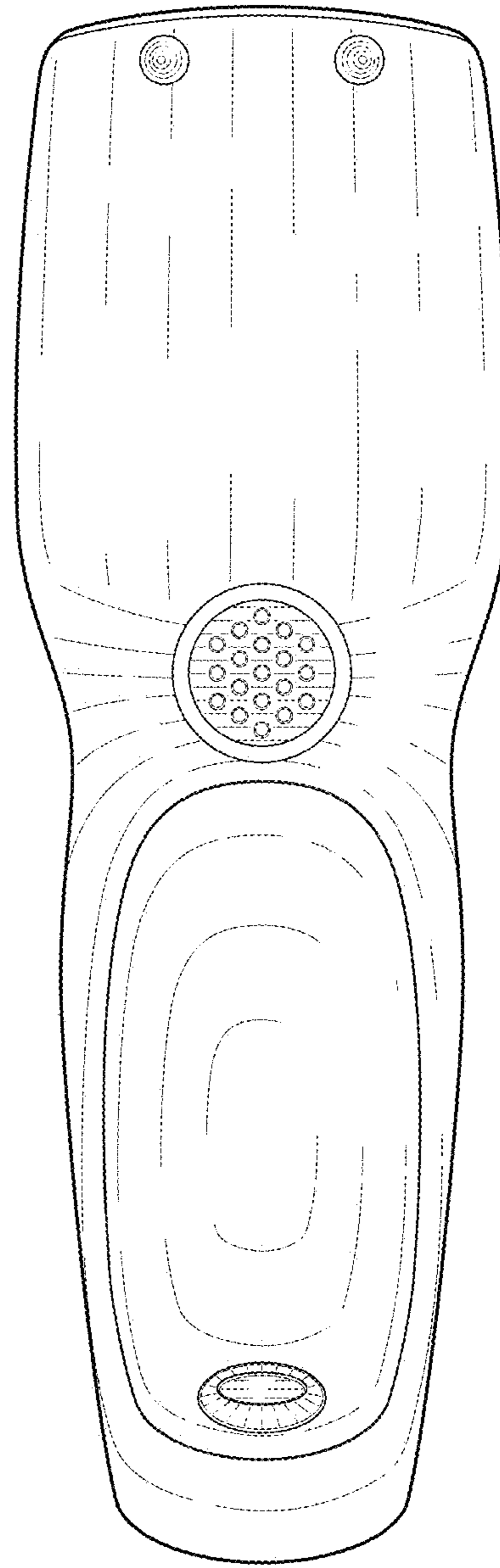

FIG. 3

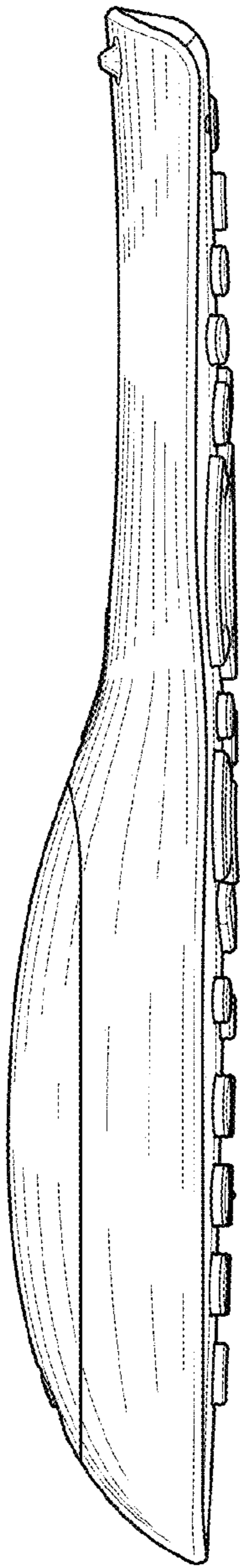

FIG. 4

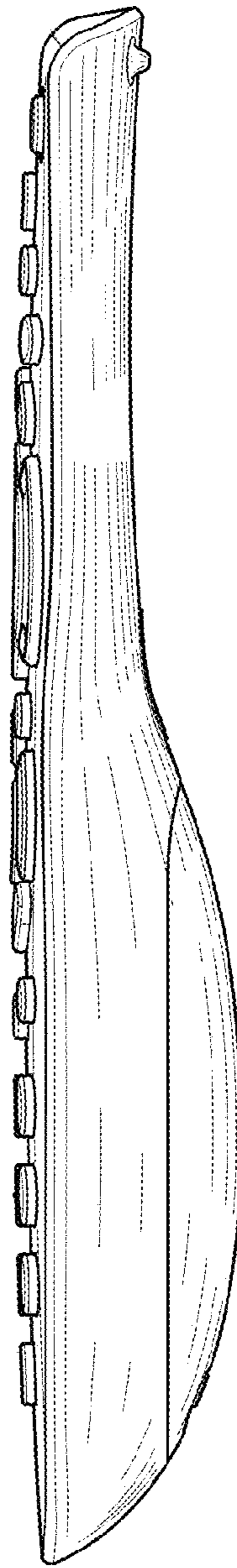

FIG. 5

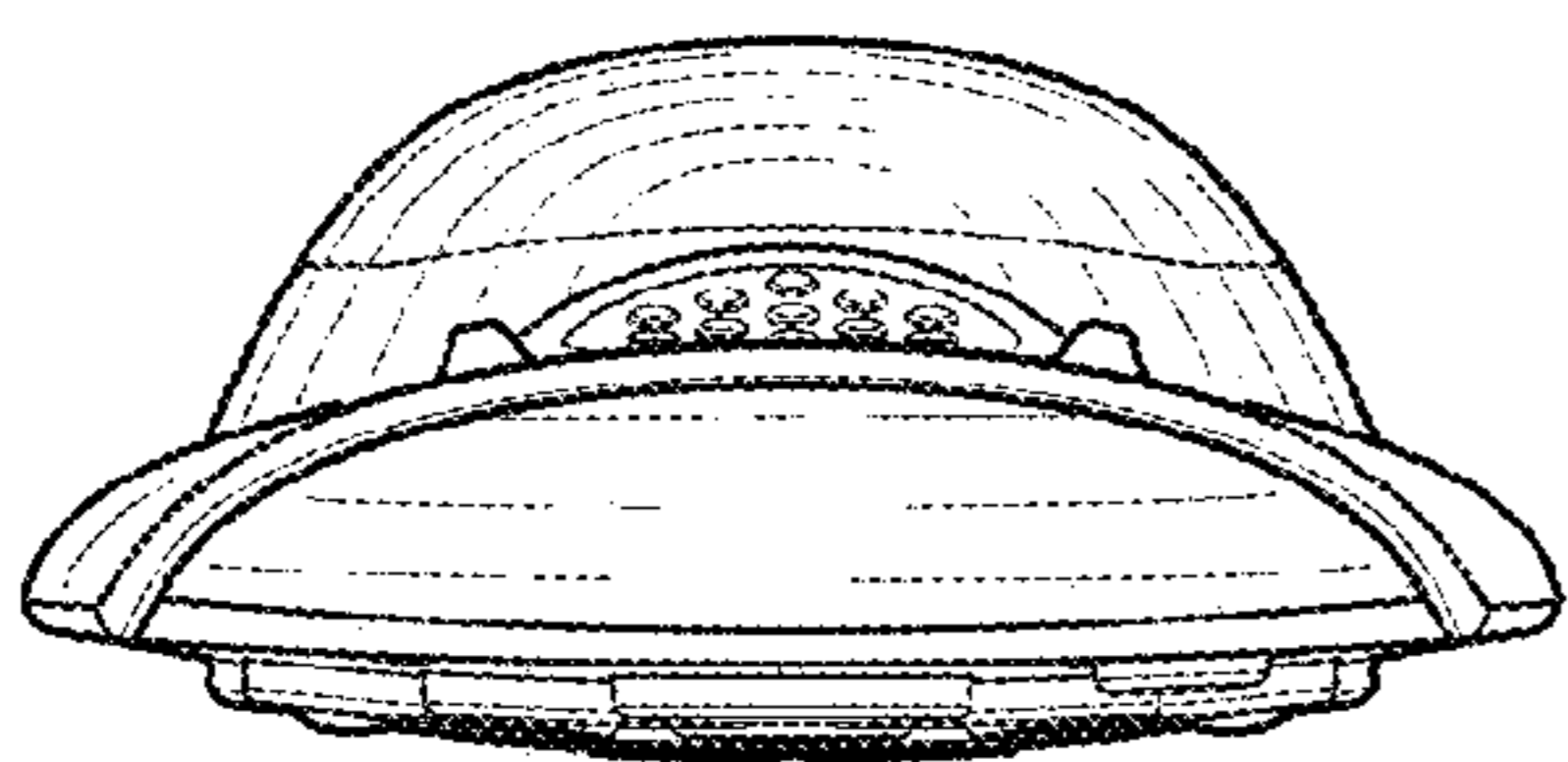

FIG. 6

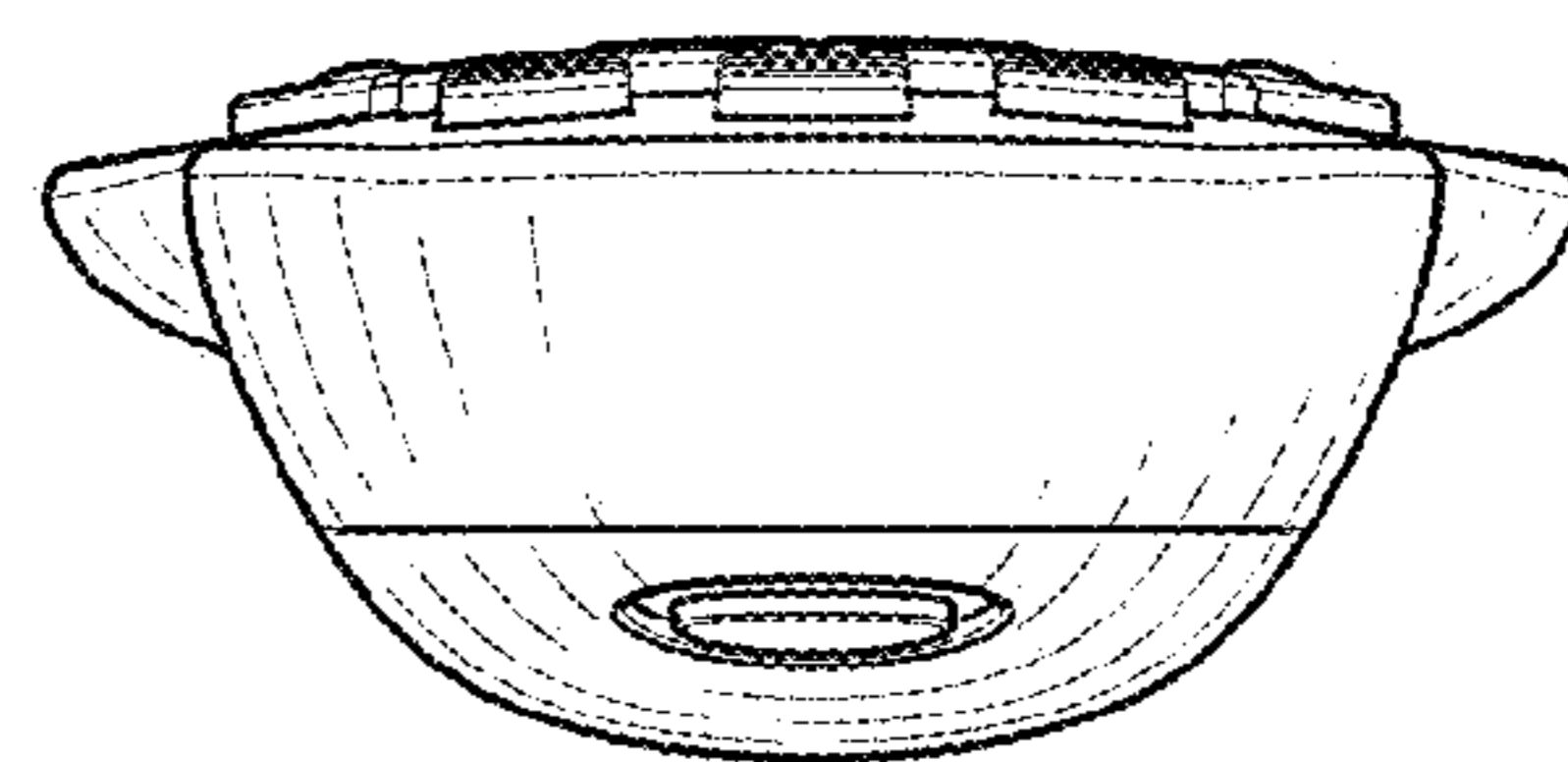

FIG. 7