



US00D726682S

(12) **United States Design Patent**
Kim

(10) **Patent No.:** **US D726,682 S**
(45) **Date of Patent:** **** Apr. 14, 2015**

(54) **DOCKING MEDIA PLAYER CLOCK RADIO**

(71) Applicant: **Min S. Kim**, Palisades Park, NJ (US)

(72) Inventor: **Min S. Kim**, Palisades Park, NJ (US)

(73) Assignee: **SDI Technologies, Inc.**, Rahway, NJ (US)

(**) Term: **14 Years**

(21) Appl. No.: **29/481,219**

(22) Filed: **Feb. 3, 2014**

(51) **LOC (10) Cl.** **14-01**

(52) **U.S. Cl.**
USPC **D14/170; D14/495; D14/209.1**

(58) **Field of Classification Search**
USPC D14/137, 140, 142, 149, 155, 157, 158,
D14/168, 170, 171, 188, 189, 203.1–203.8,
D14/209.1, 224.1, 243, 251, 432, 447, 451,
D14/496; 439/529, 534; 455/90.1–90.3,
455/344–348, 556.1, 556.2; 369/6–12;
370/342–344

See application file for complete search history.

(56) **References Cited**

U.S. PATENT DOCUMENTS

5,914,707 A * 6/1999 Kono 345/173
6,275,882 B1 * 8/2001 Cheever et al. 710/302
6,565,444 B2 * 5/2003 Nagata et al. 463/46
6,933,928 B1 * 8/2005 Lilienthal 345/173

D577,743 S * 9/2008 Liu D14/496
D580,952 S * 11/2008 Liu D14/496
D582,887 S * 12/2008 Poandl D14/172
D583,358 S * 12/2008 Joseph D14/171
D586,327 S * 2/2009 Shimizu D14/188
D616,412 S * 5/2010 Garrett D14/171
D642,154 S * 7/2011 Poandl D14/171
D656,919 S * 4/2012 Skurdal D14/171
D658,151 S * 4/2012 Joseph D14/171
D676,412 S * 2/2013 Holzer D14/171

* cited by examiner

Primary Examiner — Prabhakar Deshmukh

(74) *Attorney, Agent, or Firm* — Ostrolenk Faber LLP

(57) **CLAIM**

The ornamental design for a docking media player clock radio, as shown and described.

DESCRIPTION

FIG. 1 is a top, front, perspective view of a docking media player clock radio showing my new design;
FIG. 2 is a front view thereof;
FIG. 3 is a rear view thereof;
FIG. 4 is a top view thereof;
FIG. 5 is a bottom view thereof;
FIG. 6 is a side view thereof, the opposite side view being a mirror image; and,
FIG. 7 is a cross-sectional view along line 7-7 in FIG. 2.
The broken lines in the drawings illustrate environmental material that forms no part of the claimed design.

1 Claim, 7 Drawing Sheets

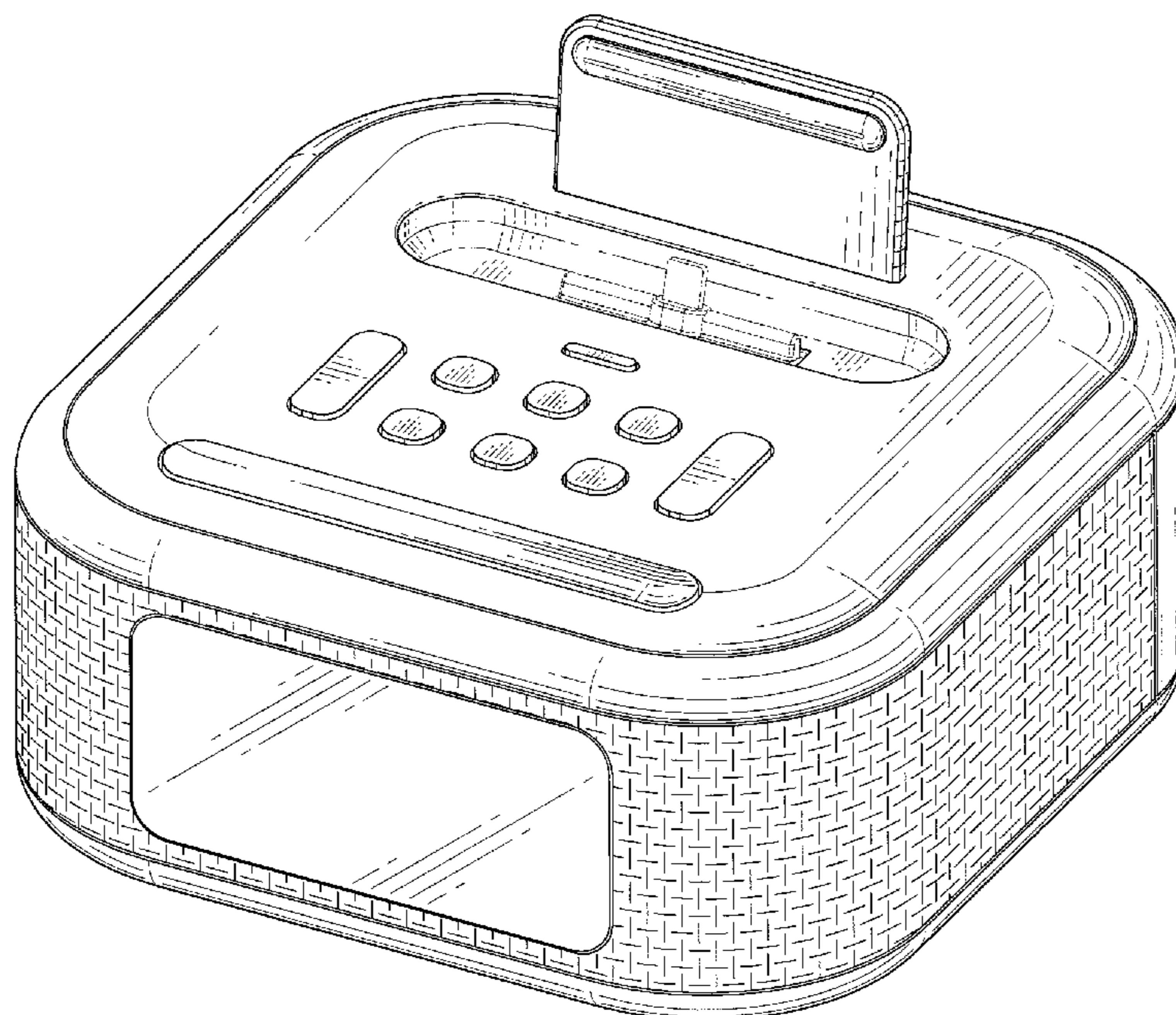

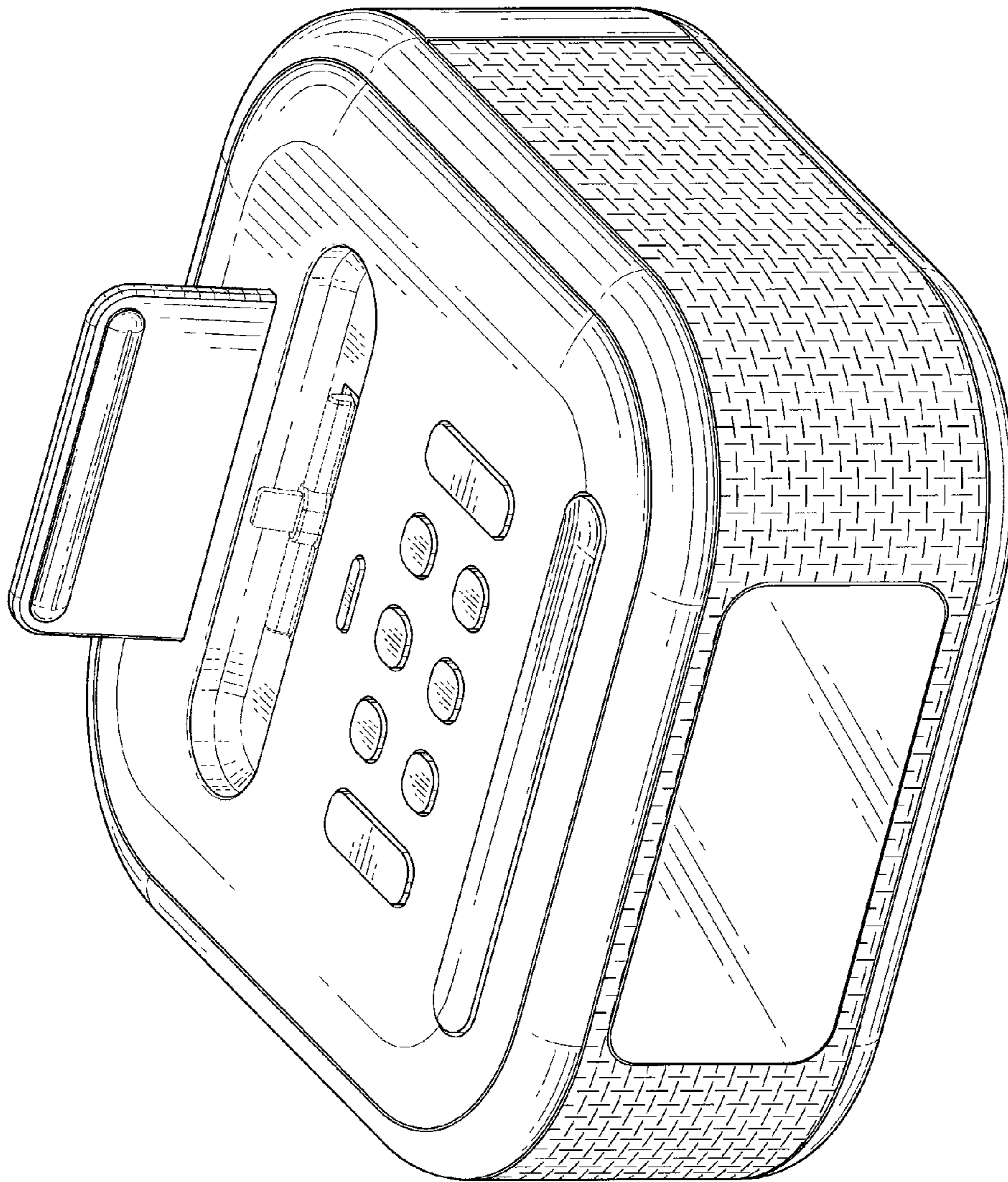

FIG. 1

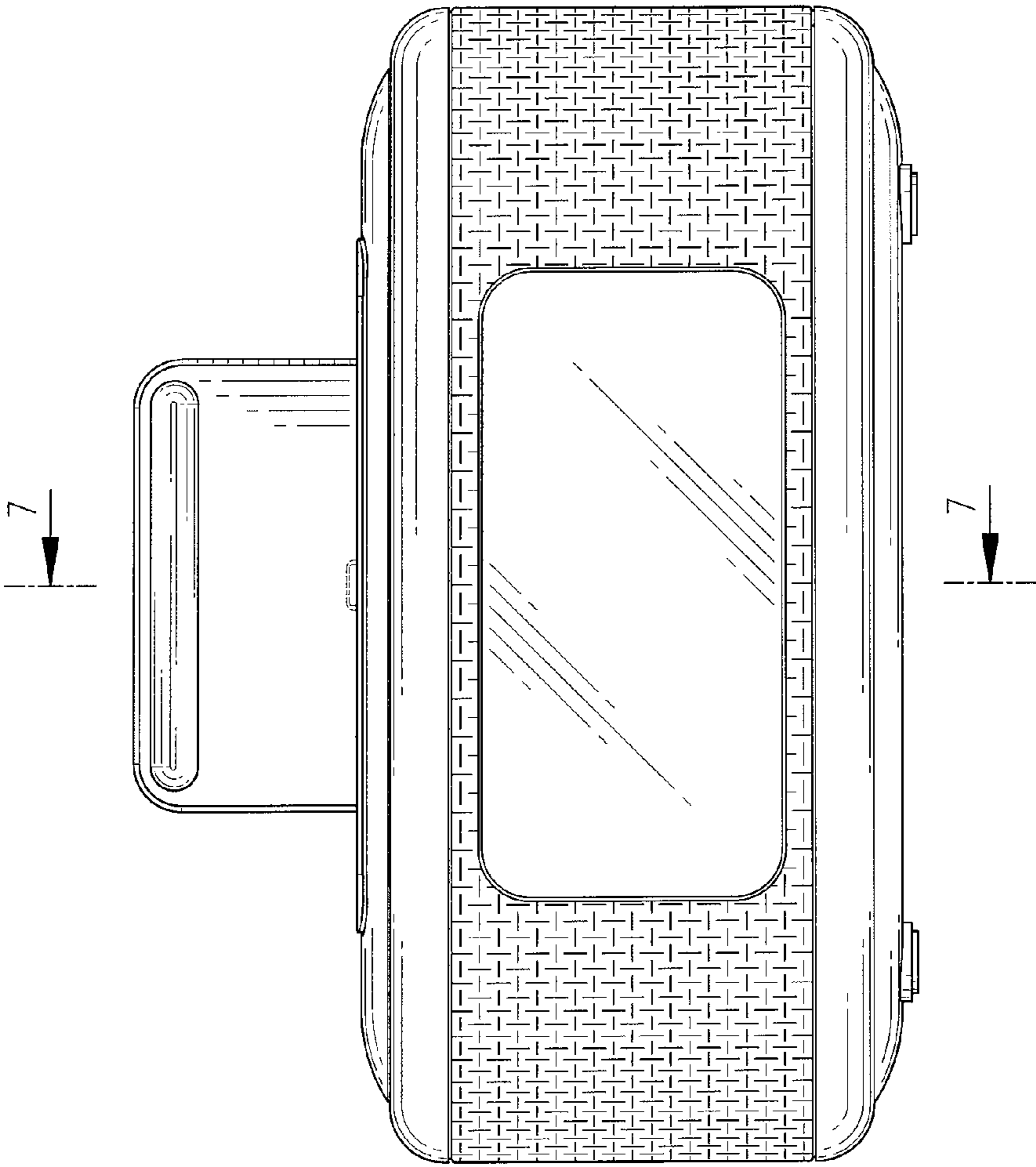

FIG. 2

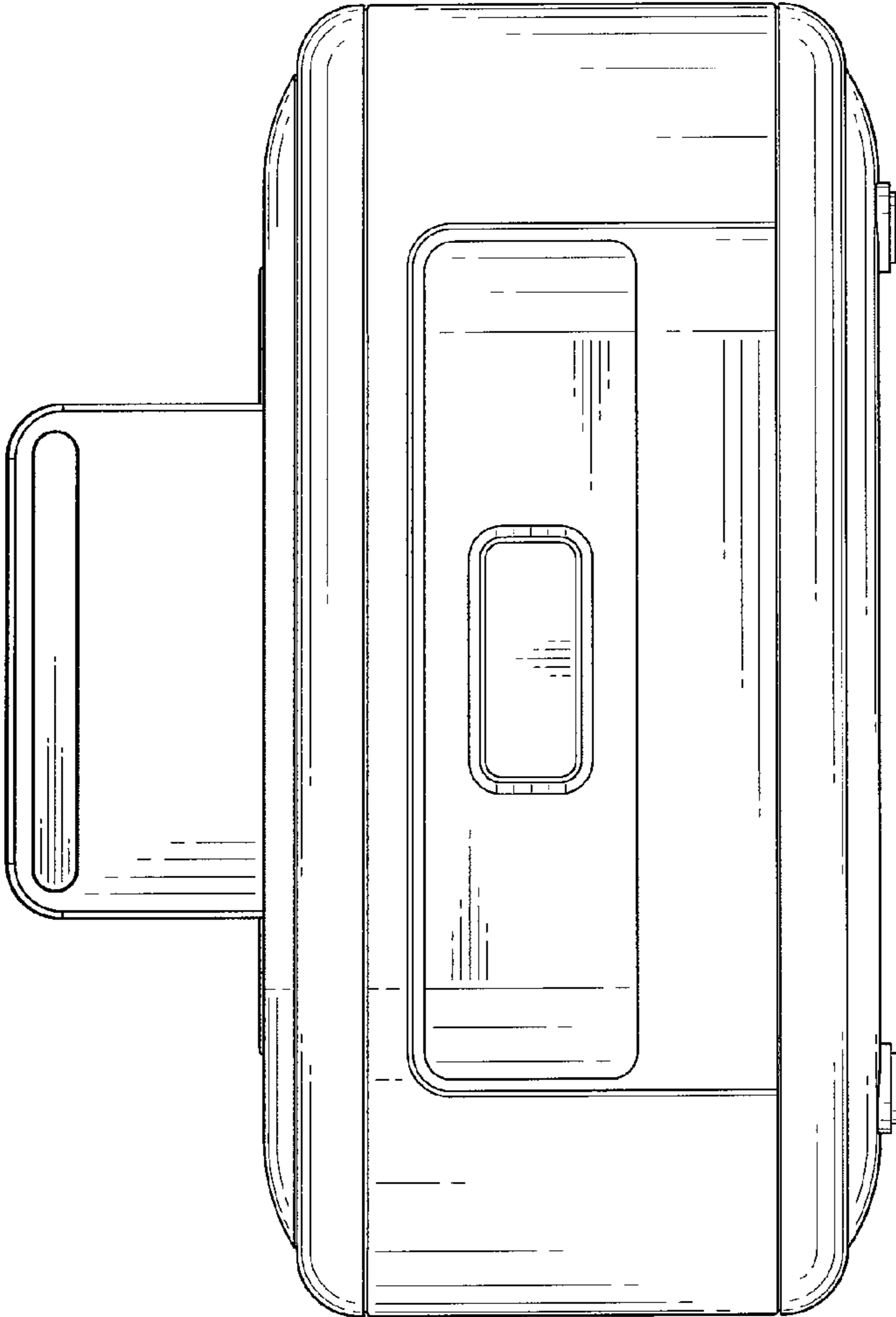

FIG. 3

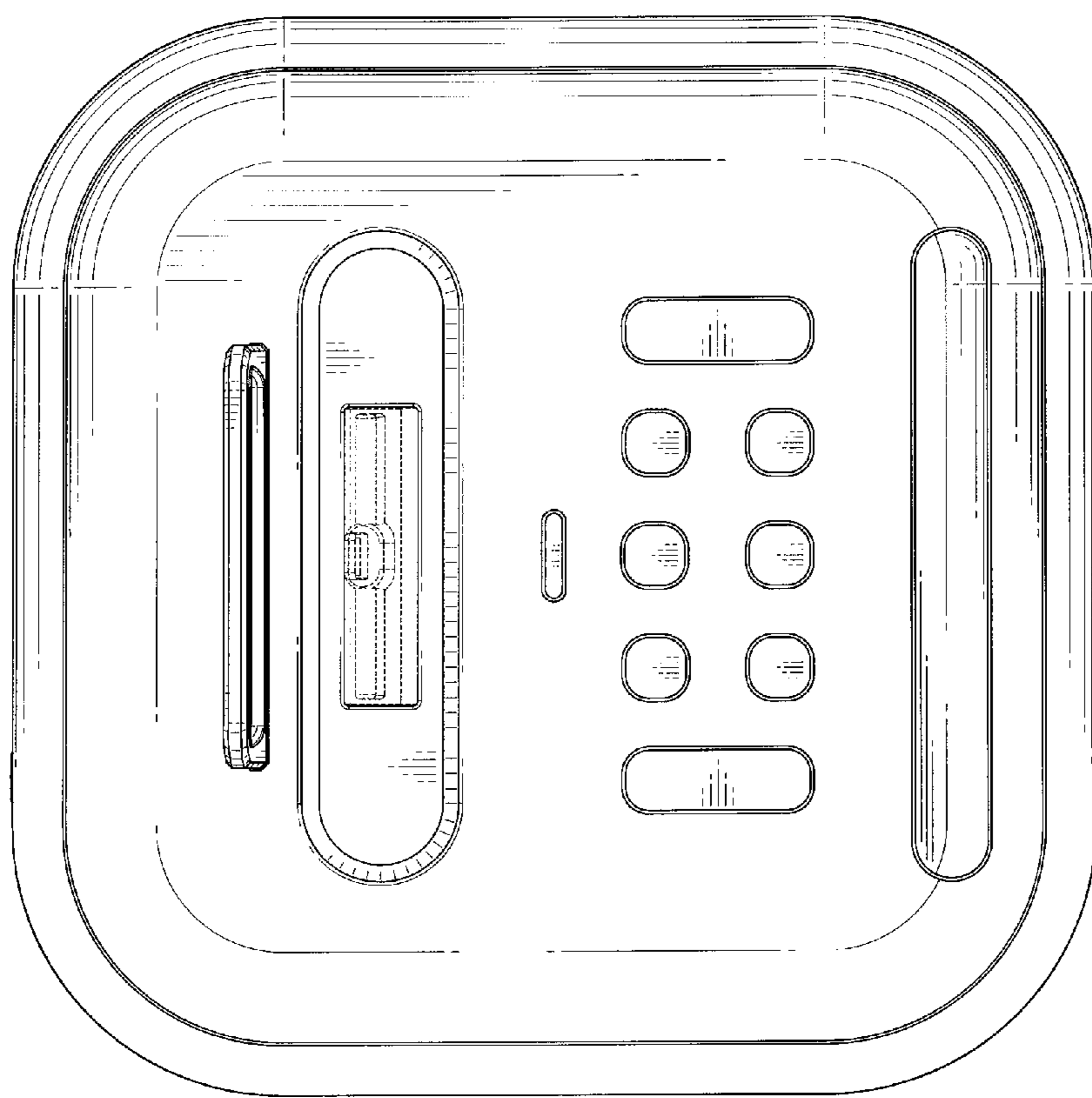

FIG. 4

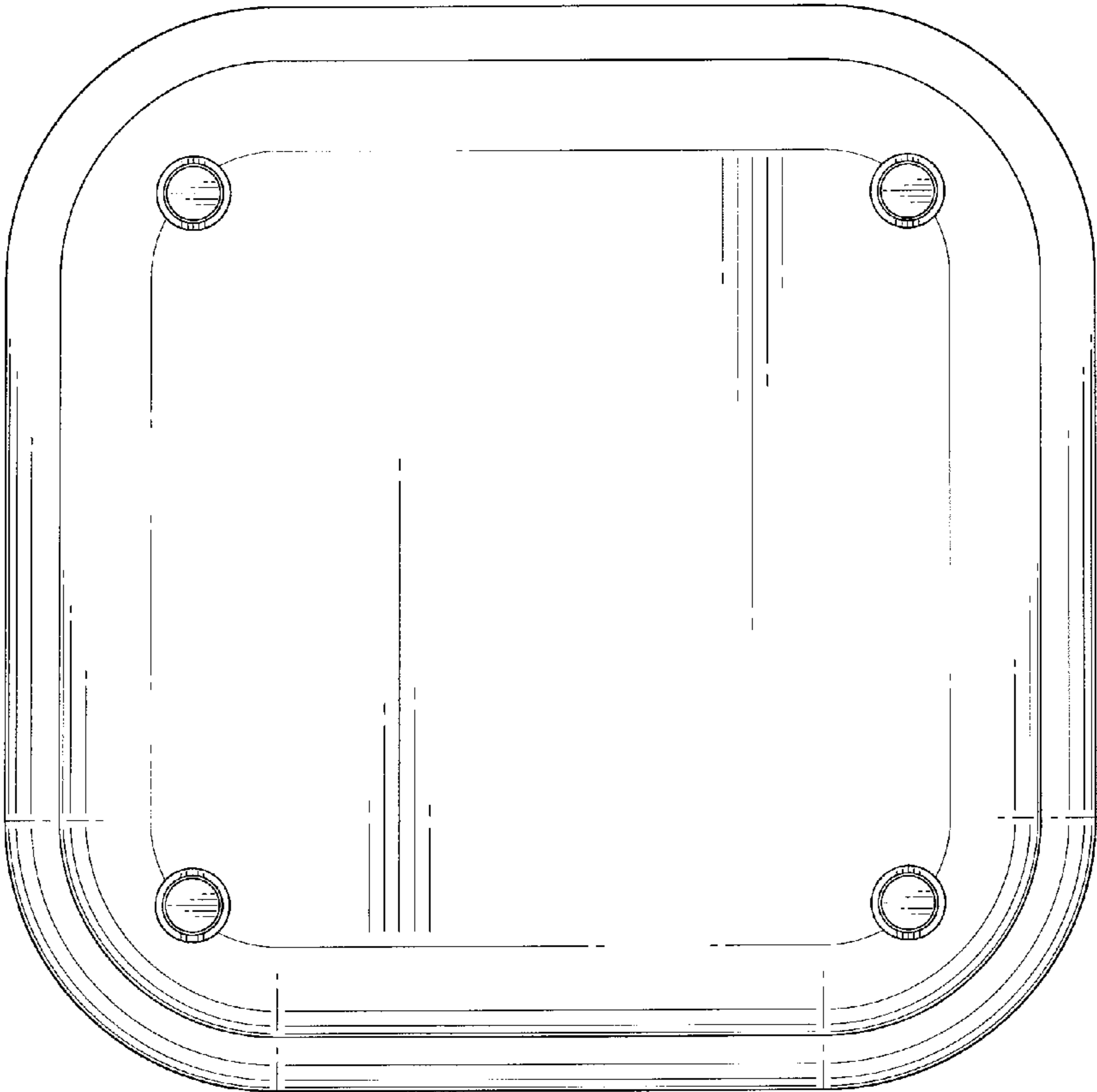

FIG. 5

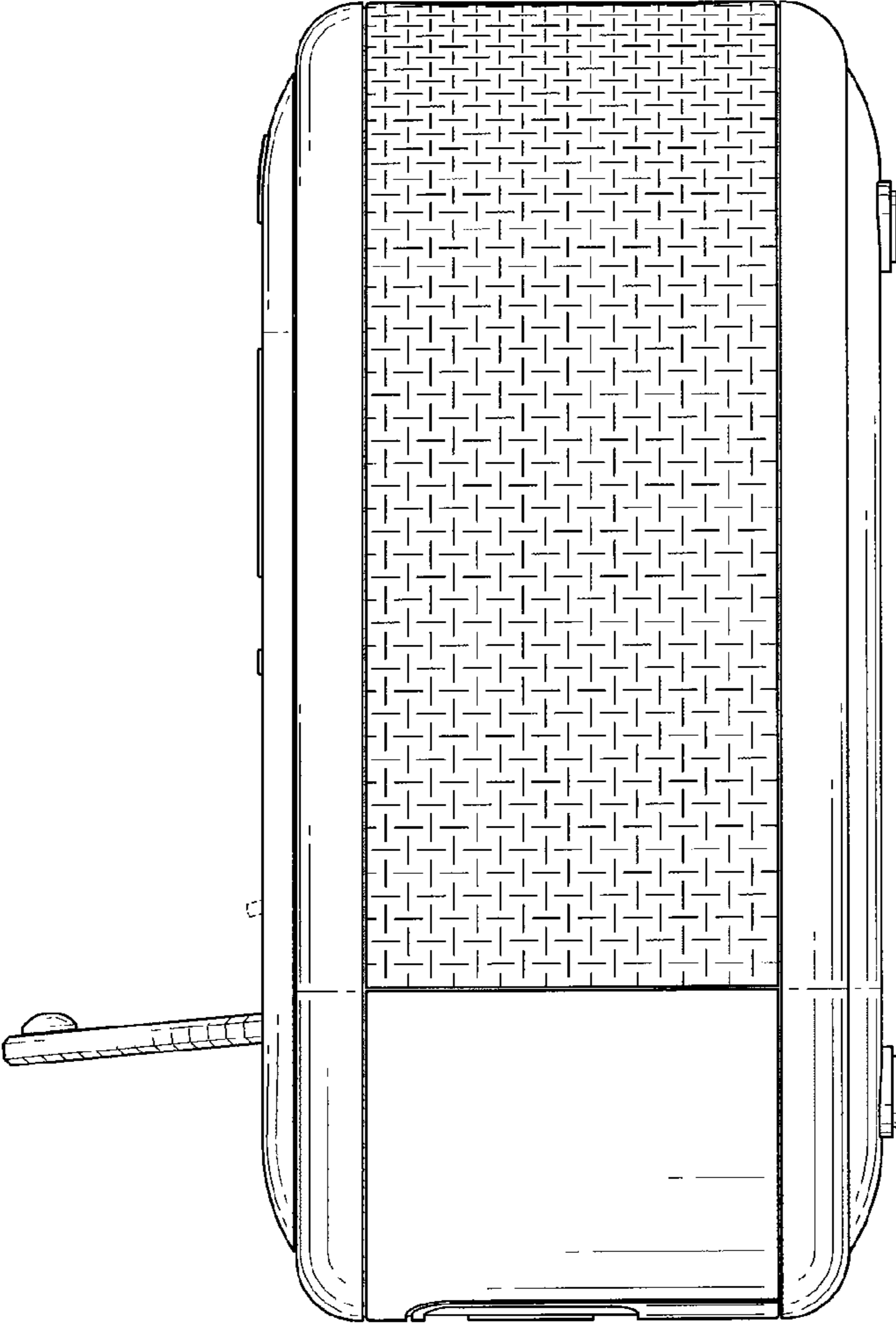

FIG. 6

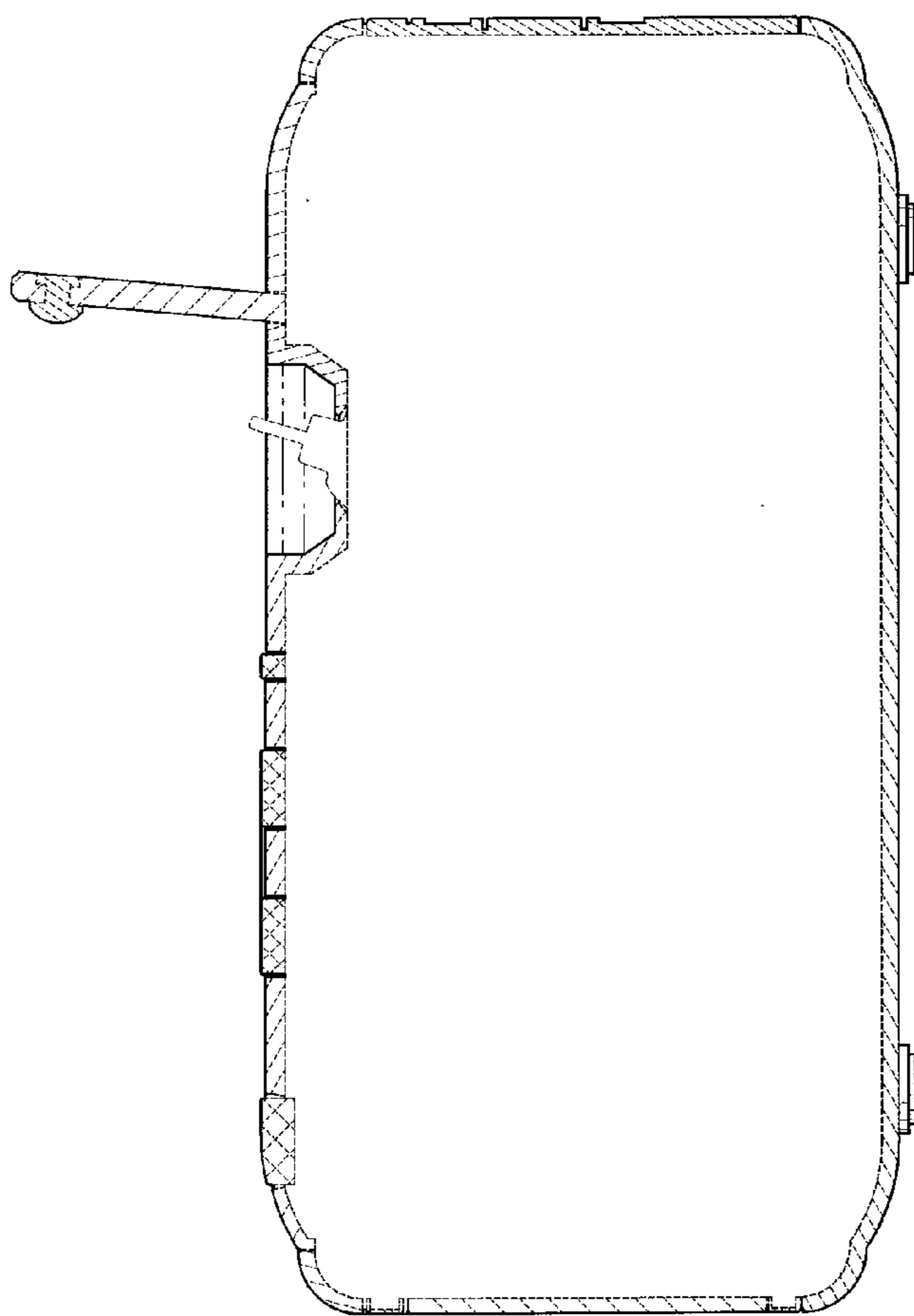

FIG. 7