



US00D726643S

(12) **United States Design Patent**  
**Sato**

(10) **Patent No.:** **US D726,643 S**  
(45) **Date of Patent:** **\*\* Apr. 14, 2015**

(54) **TREAD PORTION OF AN AUTOMOBILE TIRE**

(75) Inventor: **Kodai Sato**, Tokyo (JP)

(73) Assignee: **Bridgestone Corporation**, Tokyo (JP)

(\*\*) Term: **14 Years**

(21) Appl. No.: **29/425,843**

(22) Filed: **Jun. 27, 2012**

(30) **Foreign Application Priority Data**

Jan. 18, 2012 (JP) ..... 2012-000884

(51) **LOC (10) Cl.** ..... **12-15**

(52) **U.S. Cl.**  
USPC ..... **D12/583**; D12/604

(58) **Field of Classification Search**  
USPC ..... D12/582, 583, 586, 587, 588, 600, 602;  
152/209.3, 209.9, 209.18, 209.25  
See application file for complete search history.

(56) **References Cited**

**U.S. PATENT DOCUMENTS**

D224,580 S \* 8/1972 Skerl ..... D12/587  
D240,723 S \* 7/1976 LeJeune ..... D12/602

D291,549 S \* 8/1987 Neale ..... D12/586  
D308,502 S \* 6/1990 Loeffler et al. .... D12/587  
D403,626 S \* 1/1999 Harris et al. .... D12/587  
D622,658 S \* 8/2010 Matsuzawa ..... D12/587  
D663,680 S \* 7/2012 Westaway ..... D12/587

\* cited by examiner

*Primary Examiner* — Robert M Spear

(74) *Attorney, Agent, or Firm* — Sughrue Mion, PLLC

(57) **CLAIM**

The ornamental design for a tread portion of an automobile tire, as shown and described.

**DESCRIPTION**

FIG. 1 is a perspective view of tread portion of an automobile tire according to my design;  
FIG. 2 is a front view thereof;  
FIG. 3 is a top view thereof;  
FIG. 4 is a right side view thereof;  
FIG. 5 is a fragmentary enlarged front view showing the details of the tread portion thereof; and,  
FIG. 6 is a section view taken along line 6-6 in FIG. 5.  
Broken lines in the drawing figures are used to show portions of the tire that are not claimed, and thus form no part of the claimed invention.

**1 Claim, 6 Drawing Sheets**

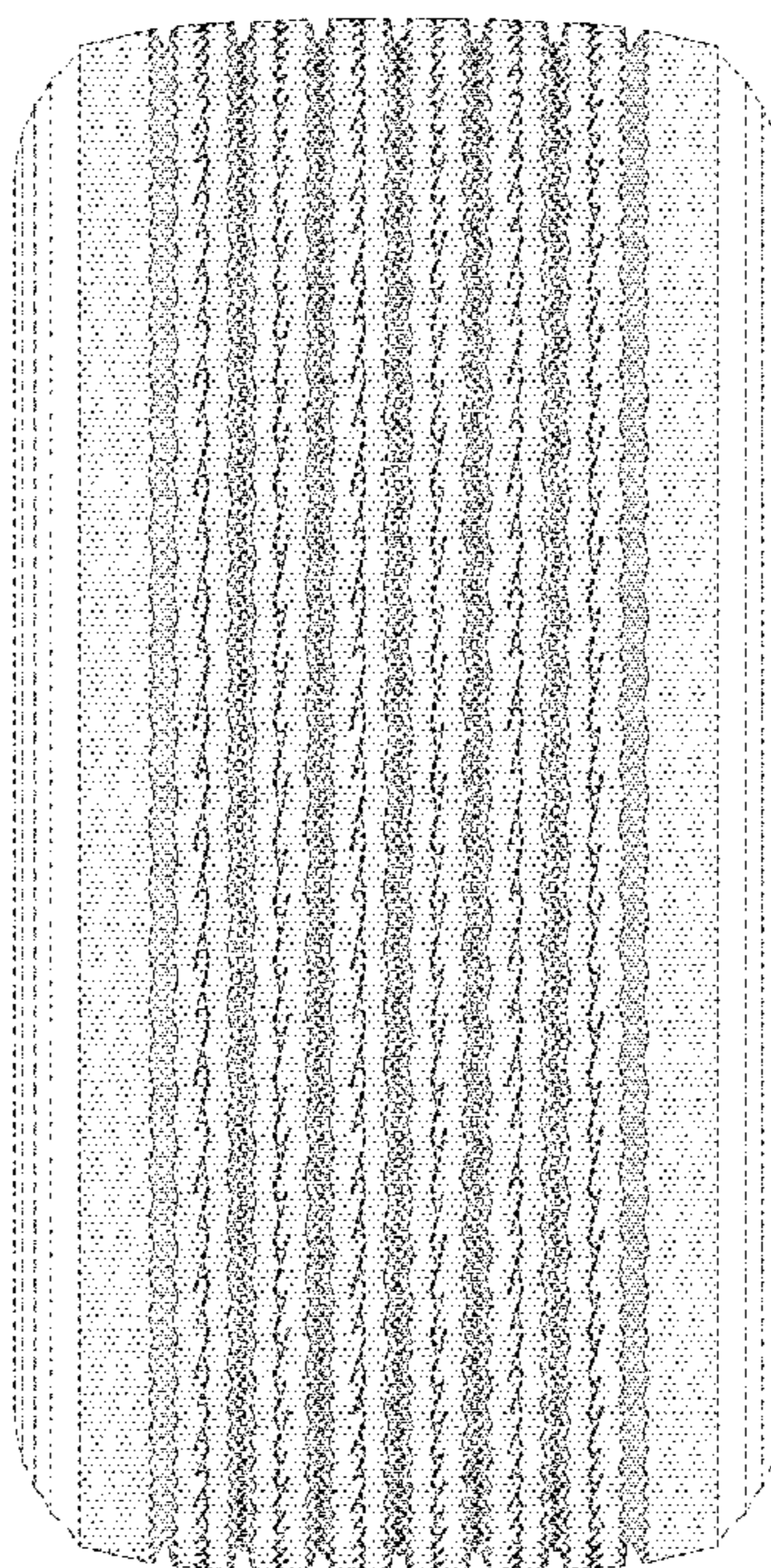

*FIG. 1*

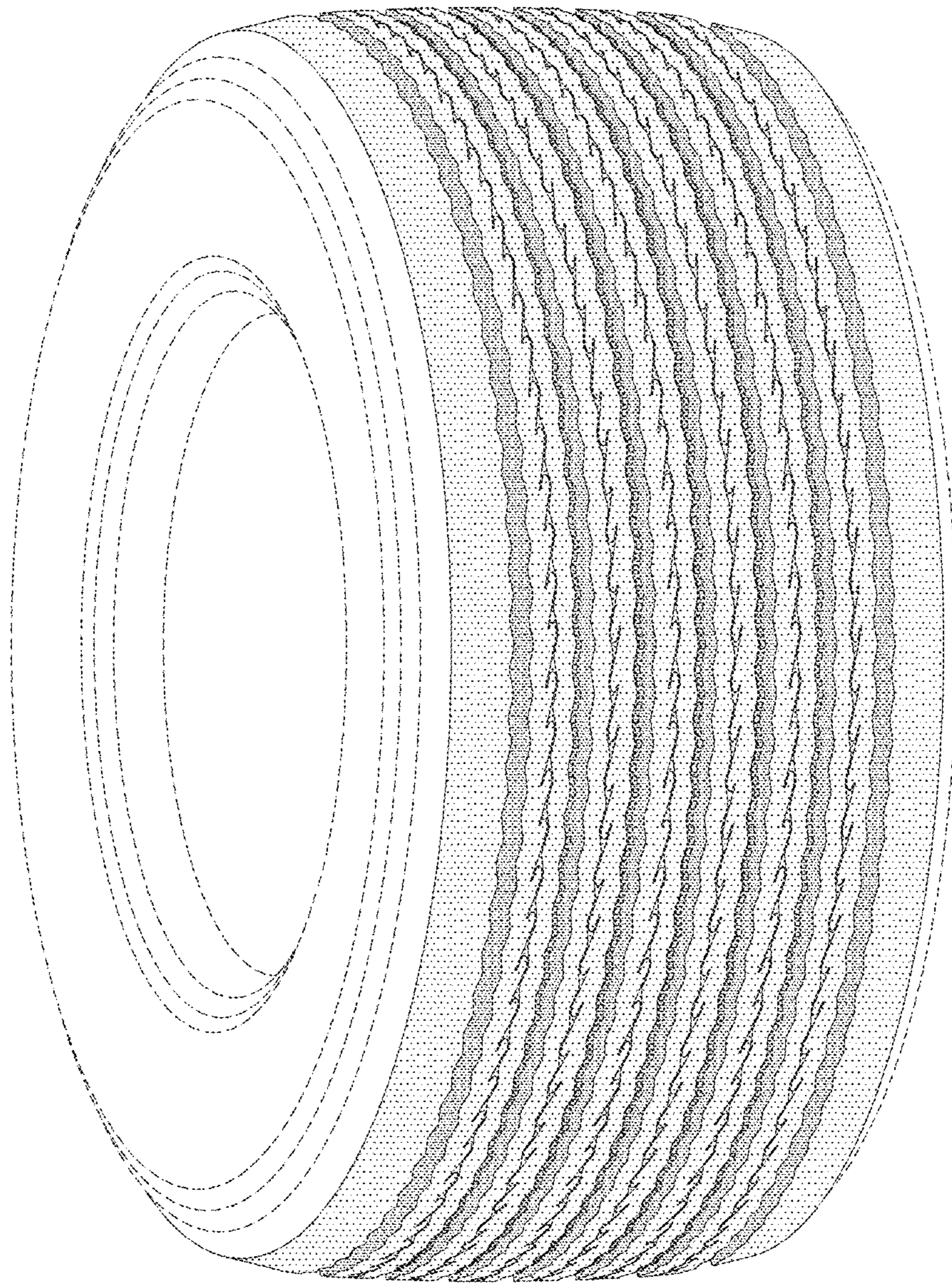

*FIG. 2*

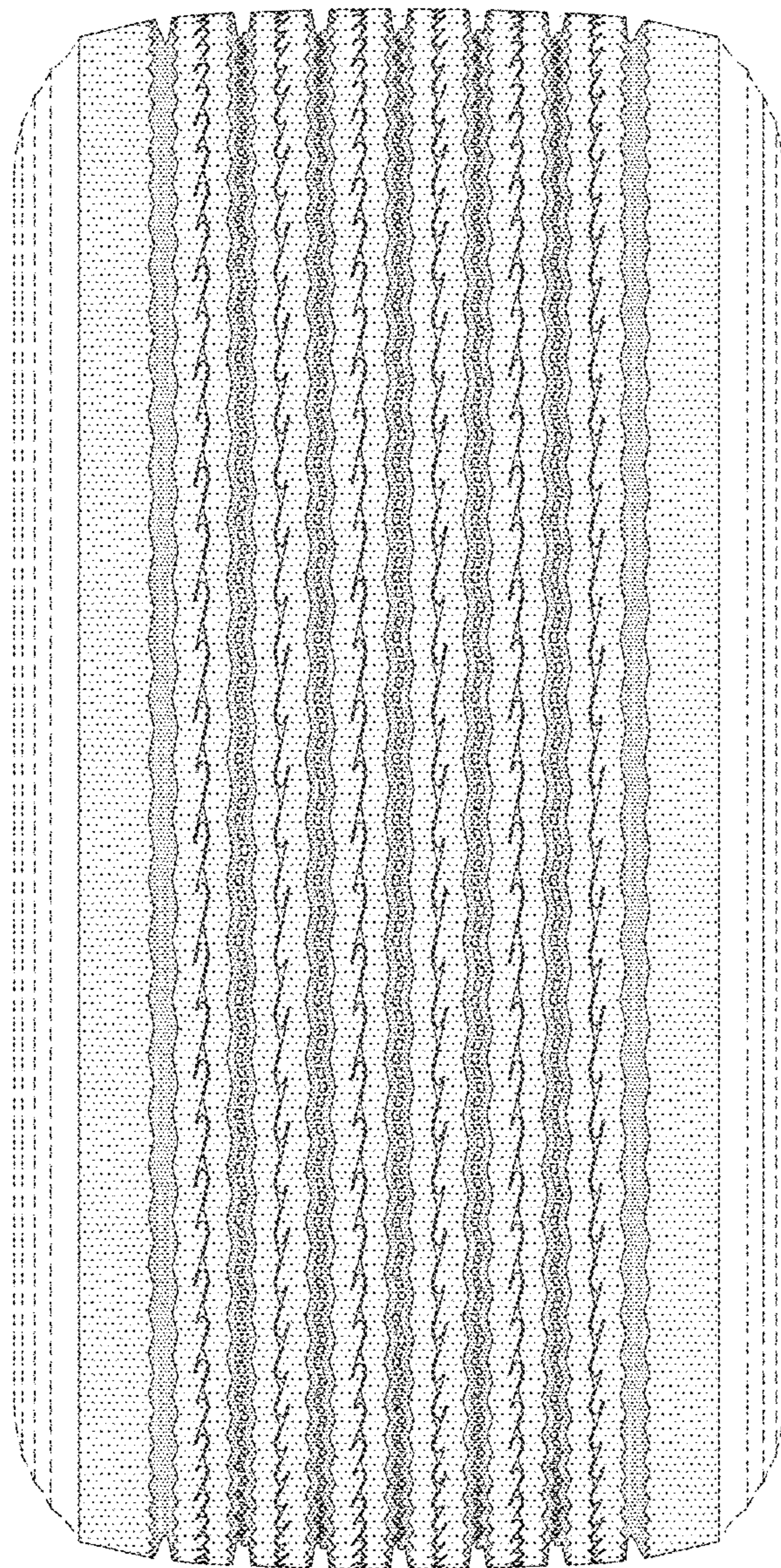

*FIG. 3*

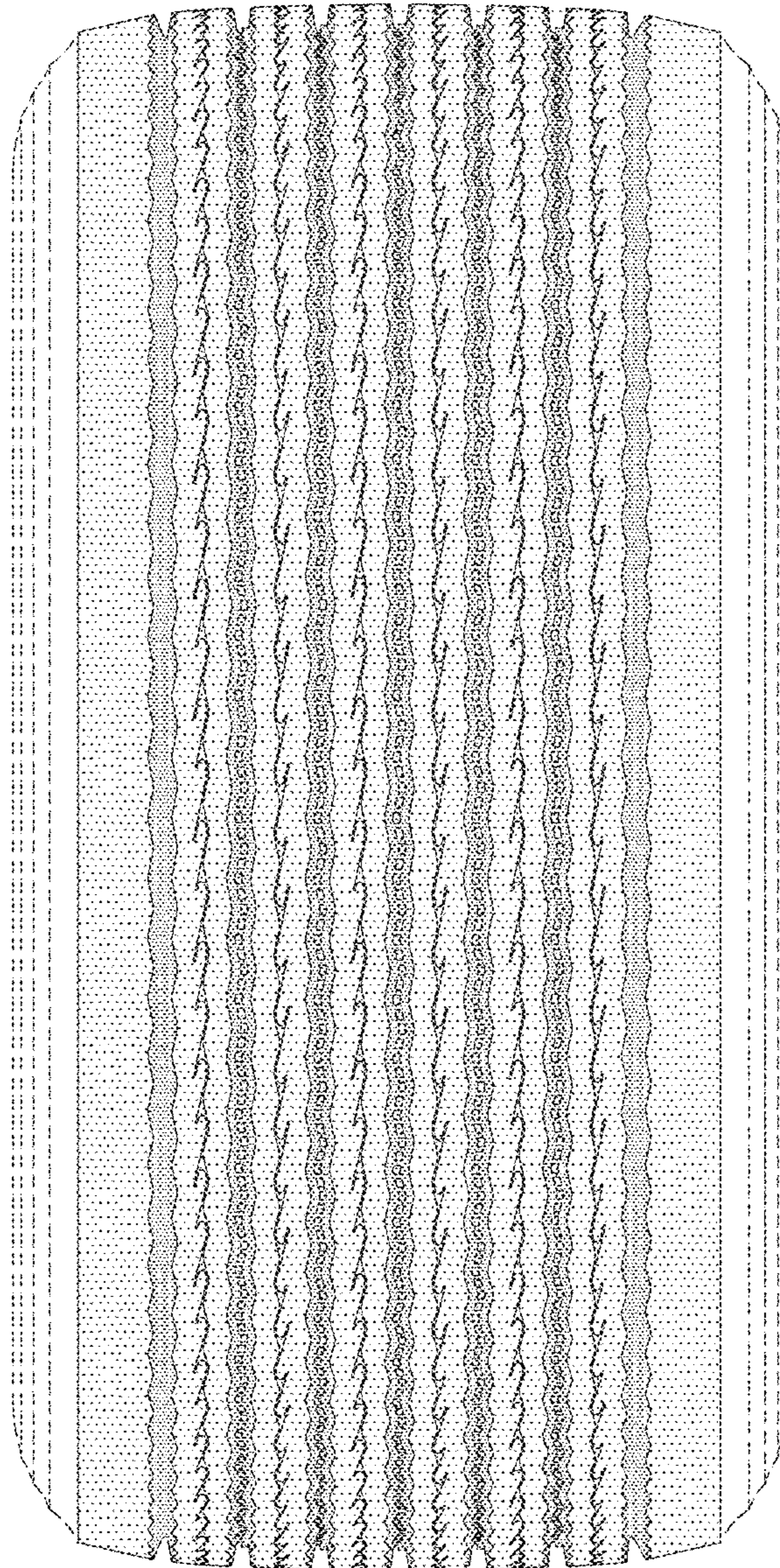

*FIG. 4*

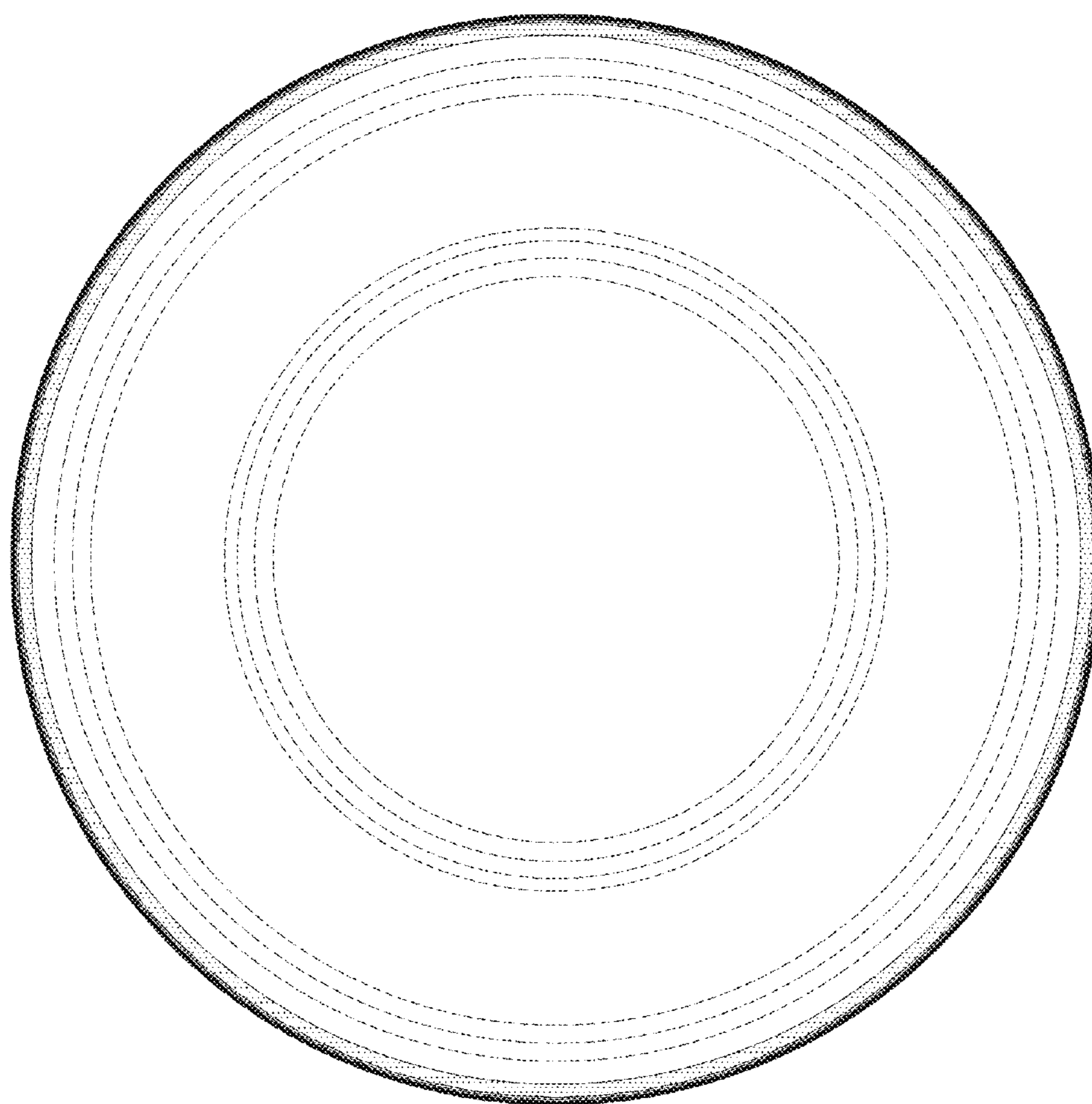

*FIG. 5*

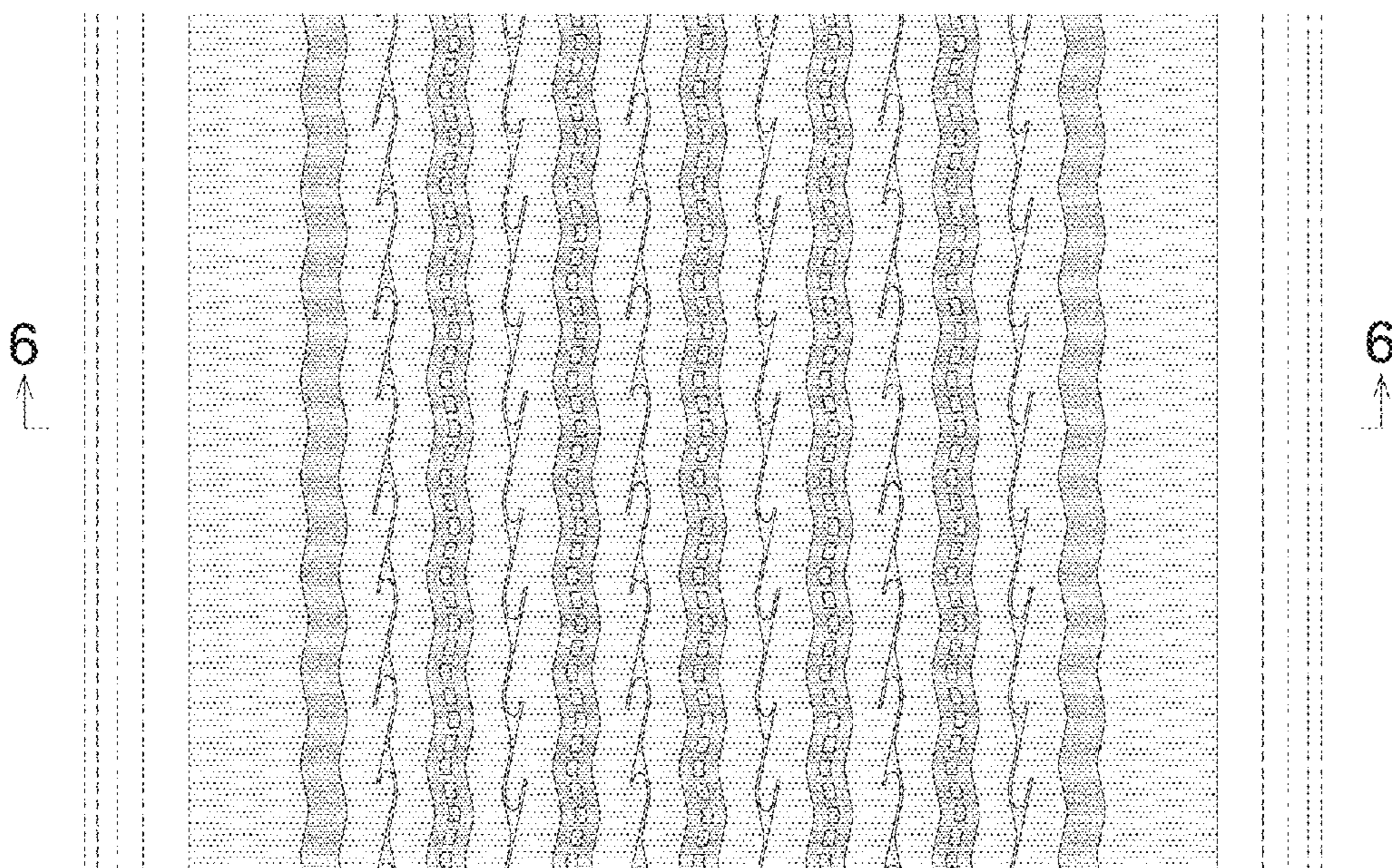

*FIG. 6*

