



US00D726642S

(12) **United States Design Patent**
Sato

(10) **Patent No.:** **US D726,642 S**
(45) **Date of Patent:** **** Apr. 14, 2015**

(54) **TIRE**

(71) Applicant: **Toyo Tire & Rubber Co., Ltd.**, Osaka (JP)

(72) Inventor: **Yoshiki Sato**, Osaka (JP)

(73) Assignee: **Toyo Tire & Rubber Co., Ltd.**, Osaka (JP)

(**) Term: **14 Years**

(21) Appl. No.: **29/441,666**

(22) Filed: **Jan. 8, 2013**

(30) **Foreign Application Priority Data**

Sep. 11, 2012 (JP) 2012-021921

(51) **LOC (10) Cl.** **12-15**

(52) **U.S. Cl.**
USPC **D12/532**

(58) **Field of Classification Search**
CPC B60C 11/0304; B60C 11/0302; B60C 11/0306; B60C 11/0309; B60C 11/0318; B60C 11/0311; B60C 11/042; B60C 11/13; B60C 11/00; B60C 11/11; B60C 11/12
USPC D12/505-532
See application file for complete search history.

(56) **References Cited**

U.S. PATENT DOCUMENTS

D383,103 S * 9/1997 Ratliff, Jr. D12/532
D497,143 S * 10/2004 Lee et al. D12/532

D526,270 S * 8/2006 Miyasaka D12/532
D545,264 S * 6/2007 Takahashi et al. D12/532
D592,586 S 5/2009 Maxwell et al.
D651,161 S * 12/2011 Umstot et al. D12/519
D656,084 S 3/2012 Jacobs
D697,021 S * 1/2014 Ochi D12/532
D711,308 S * 8/2014 Lamb D12/532

* cited by examiner

Primary Examiner — Stacia Cadmus

(74) *Attorney, Agent, or Firm* — Sterne, Kessler, Goldstein & Fox P.L.L.C.

(57) **CLAIM**

The ornamental design for a tire, as shown and described.

DESCRIPTION

FIG. 1 is a perspective view of a tire showing my new design; FIG. 2 is a front view thereof; FIG. 3 is a rear view thereof; FIG. 4 is a top plan view thereof, for which the bottom plan view is the same; FIG. 5 is a right side view thereof; FIG. 6 is a left side view thereof; FIG. 7 is an enlarged cross-sectional view taken along line 7-7 in FIG. 2 and line 7'-7' in FIG. 5; and, FIG. 8 is an enlarged view taken along lines 8-8 and 8'-8' in FIG. 2.

In the drawings, the broken lines showing portions of the sidewall and inner bead show portions of the tire which form no part of the claimed design.

1 Claim, 8 Drawing Sheets

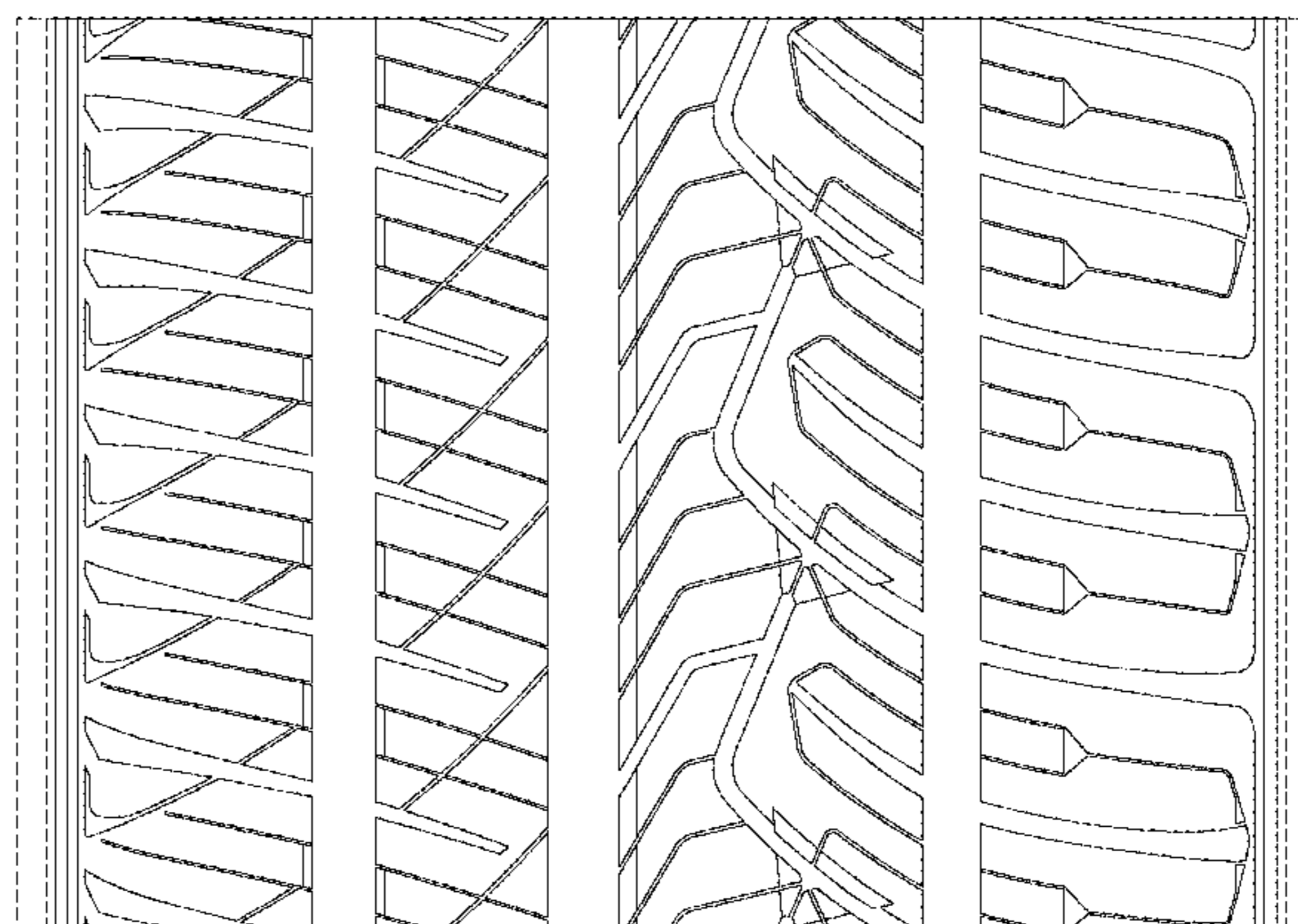
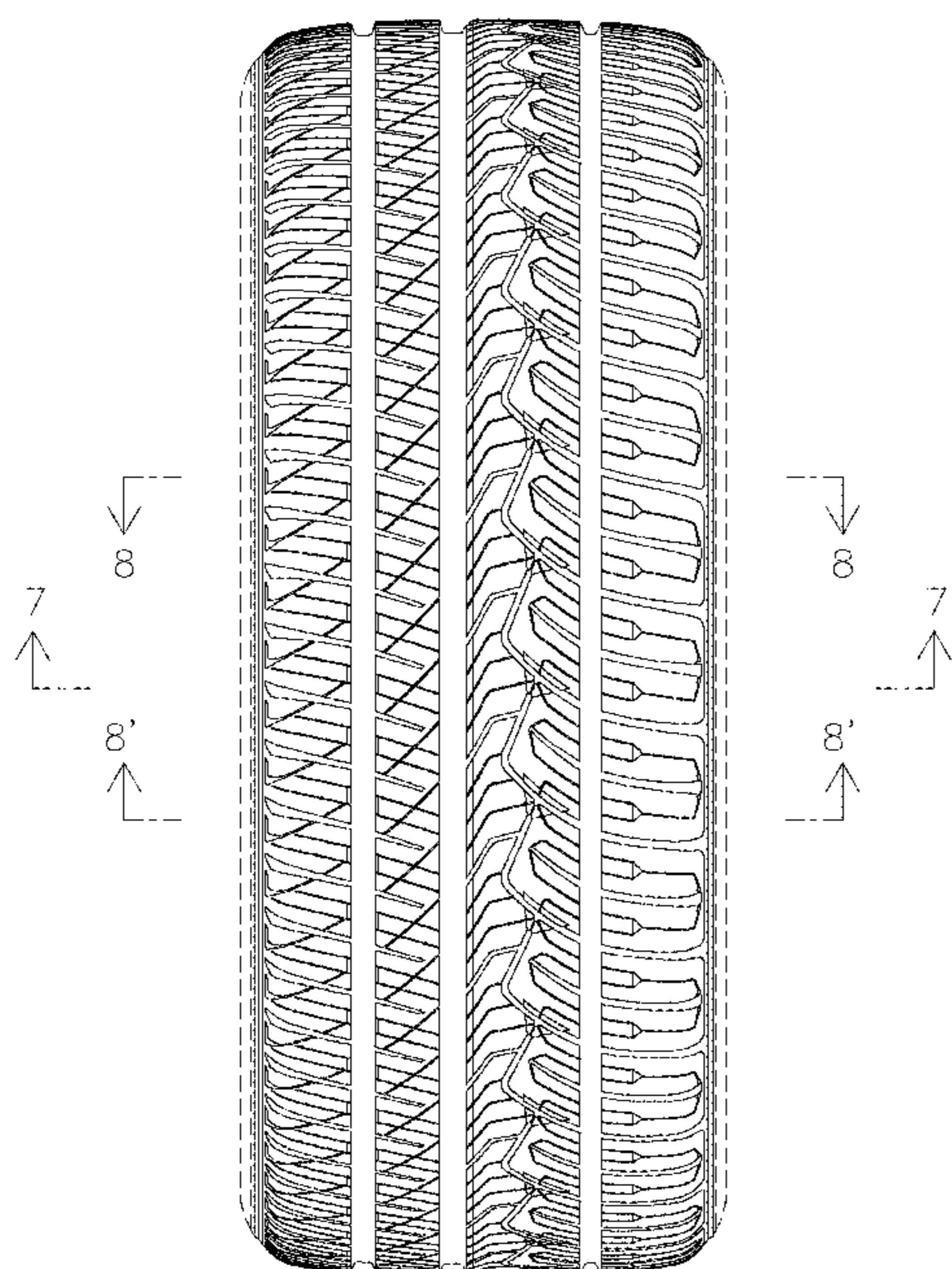

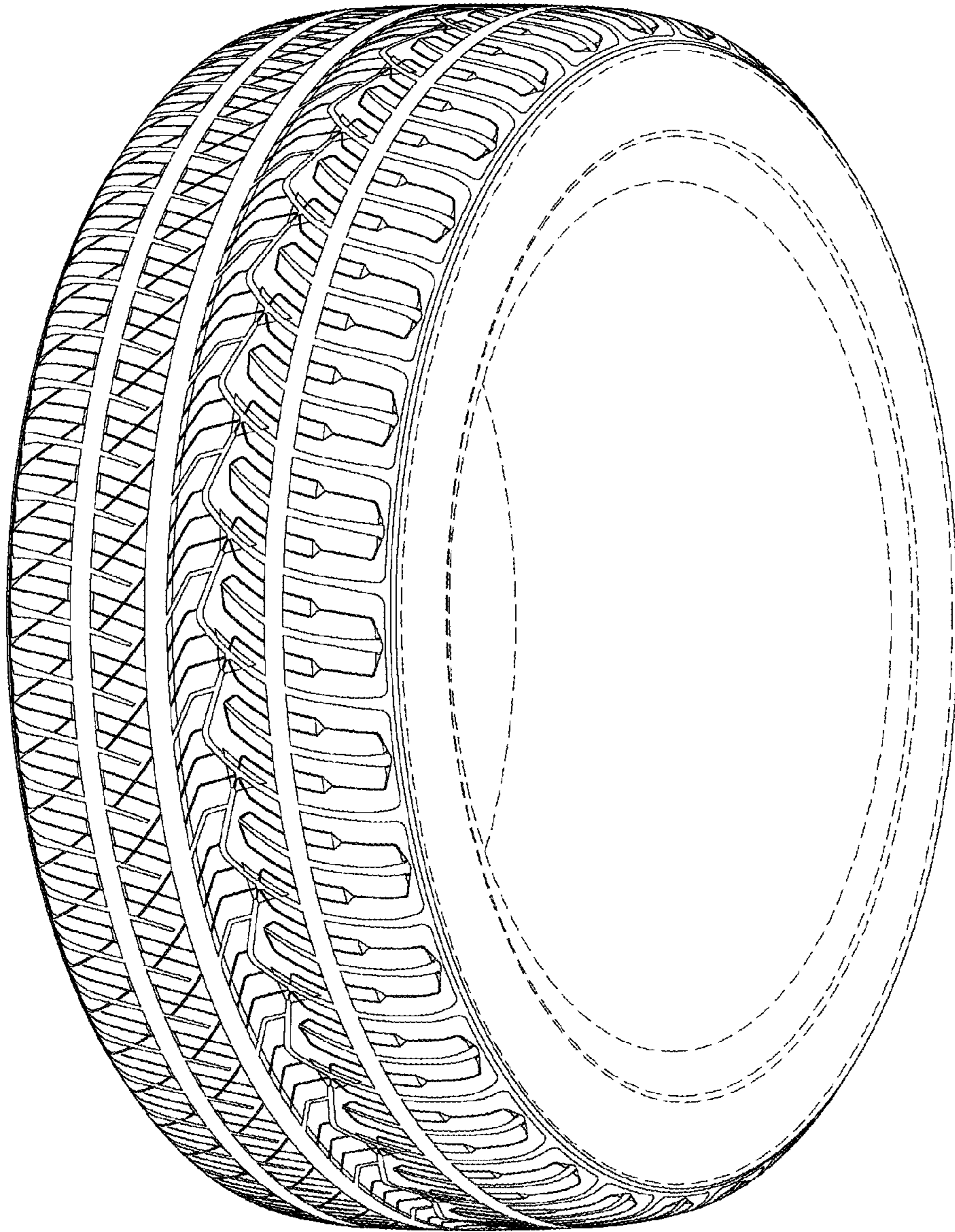

FIG. 1

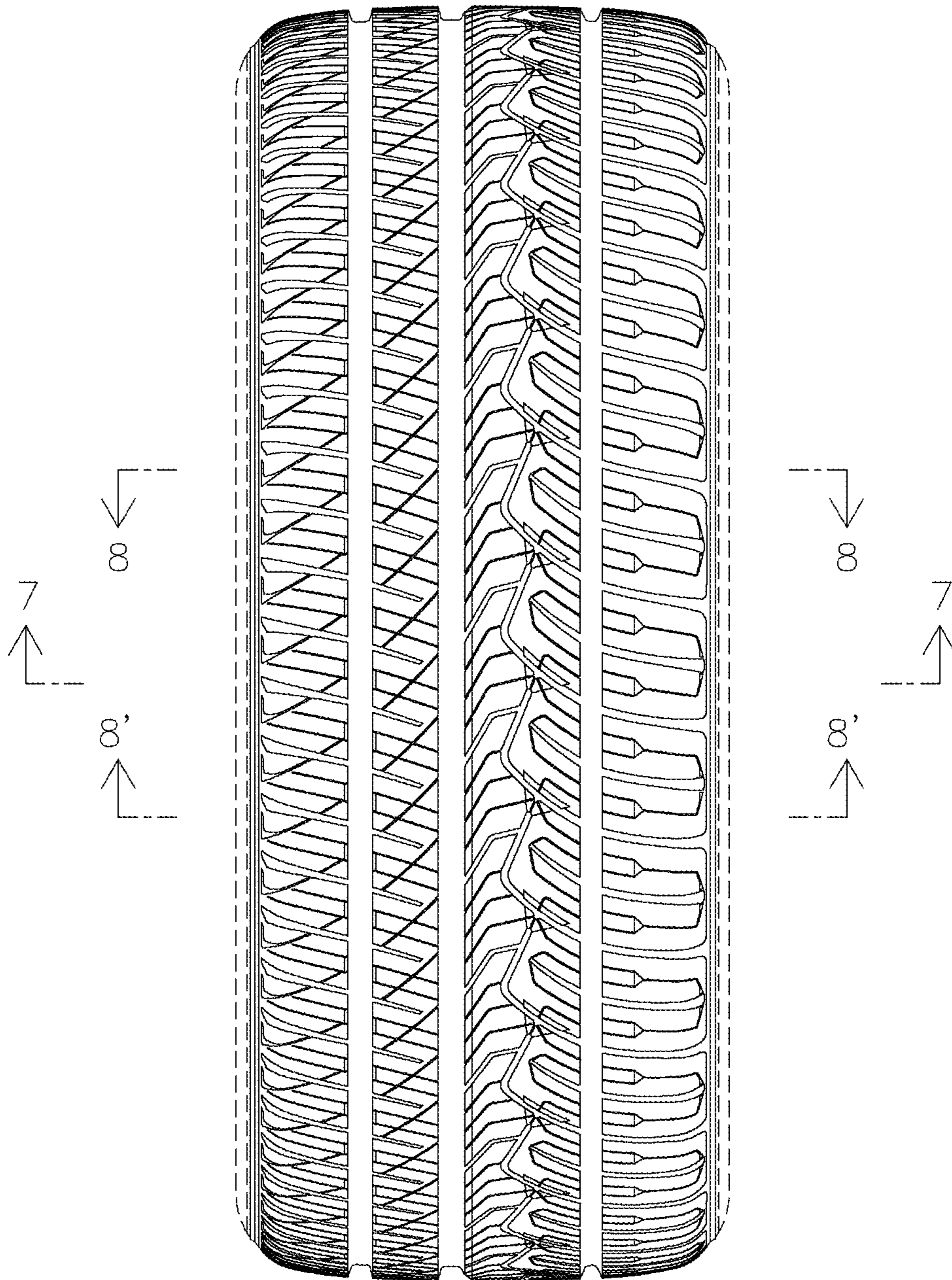

FIG. 2

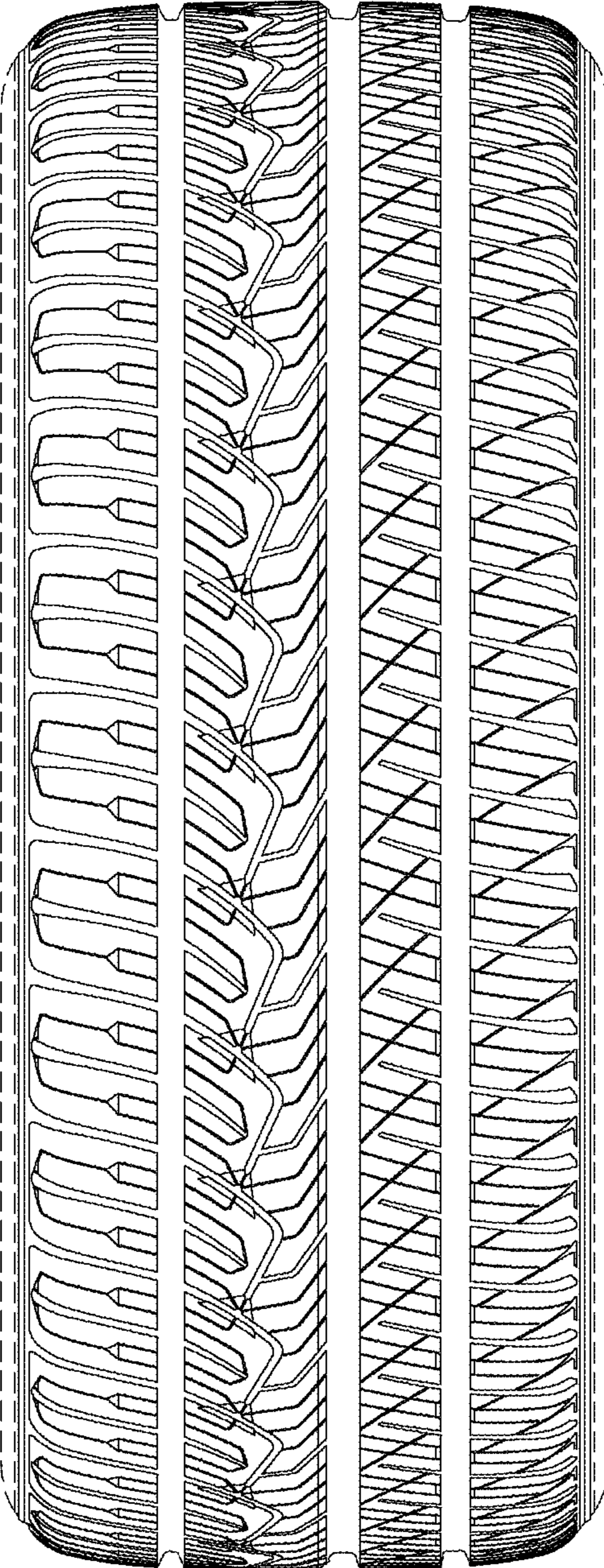

FIG. 3

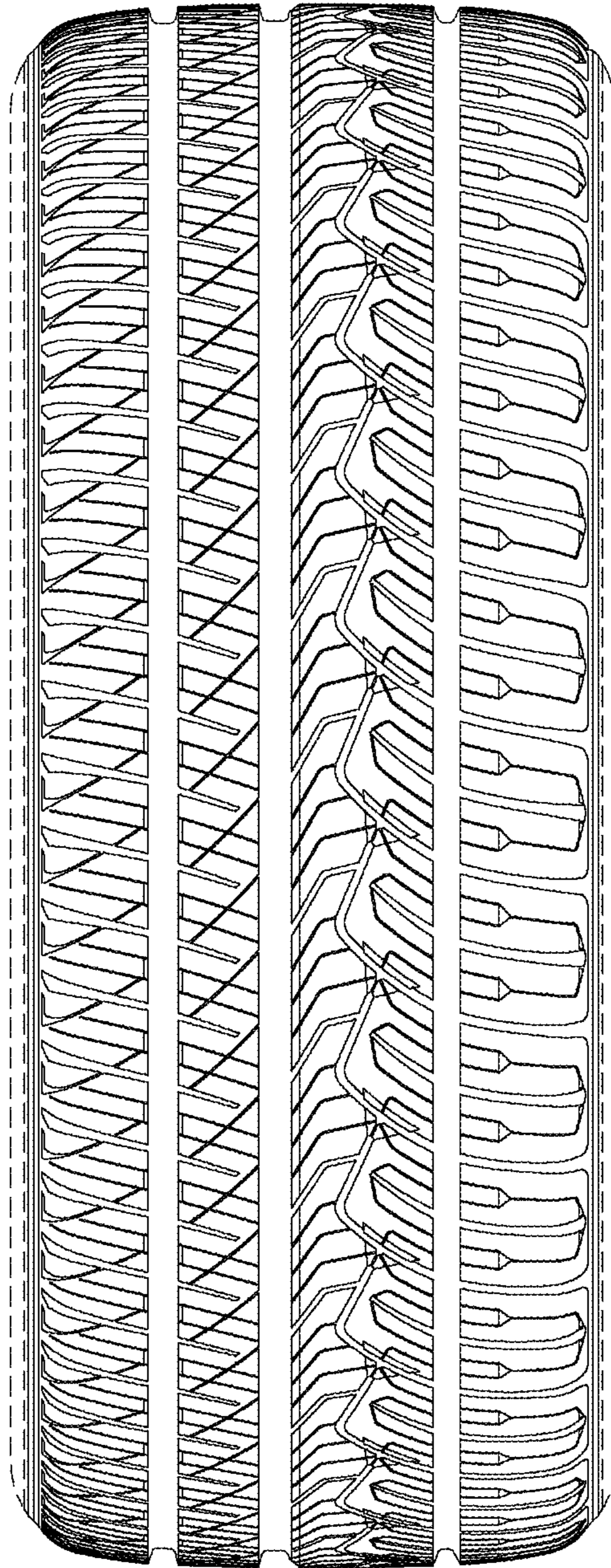

FIG. 4

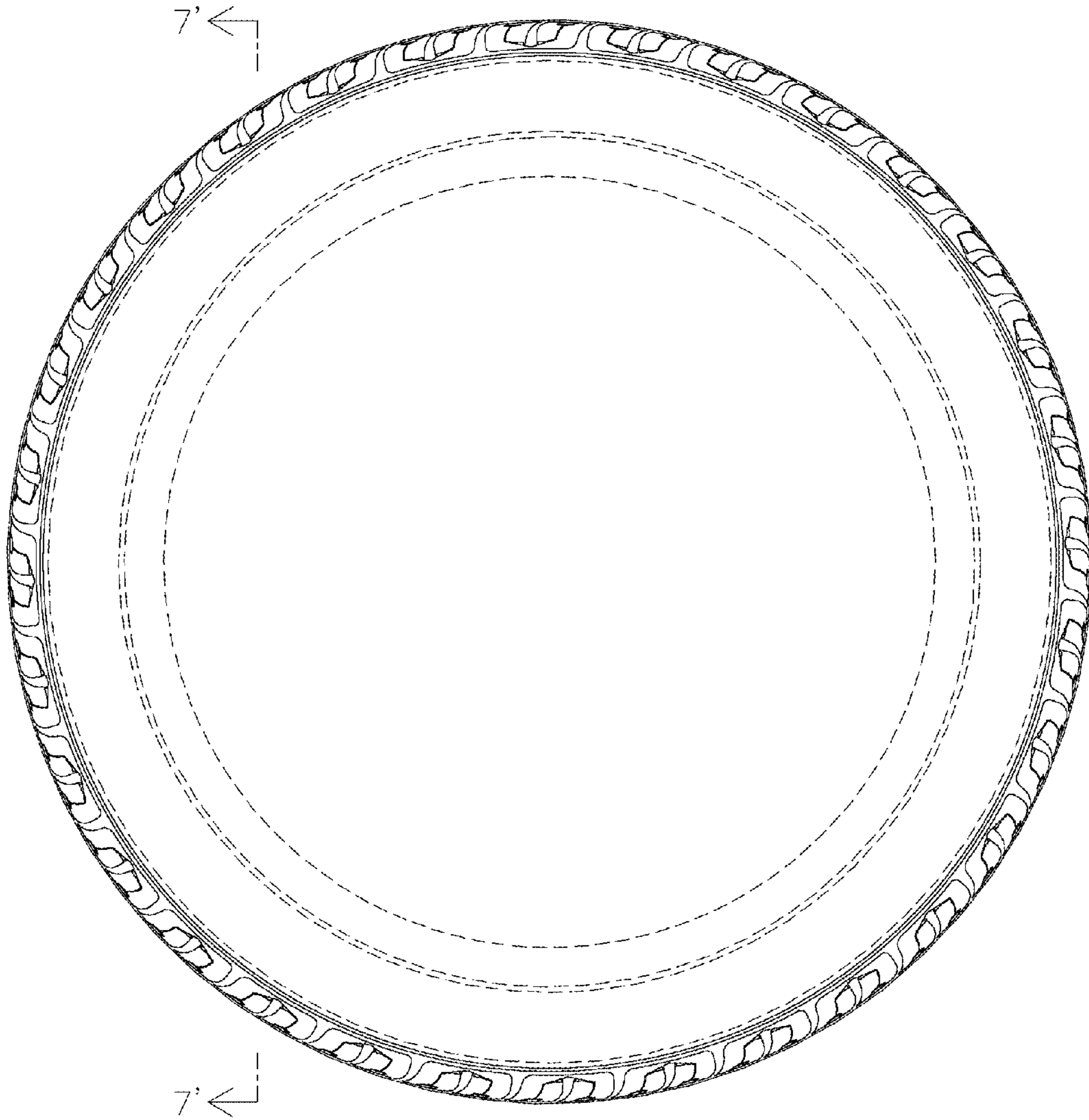

FIG. 5

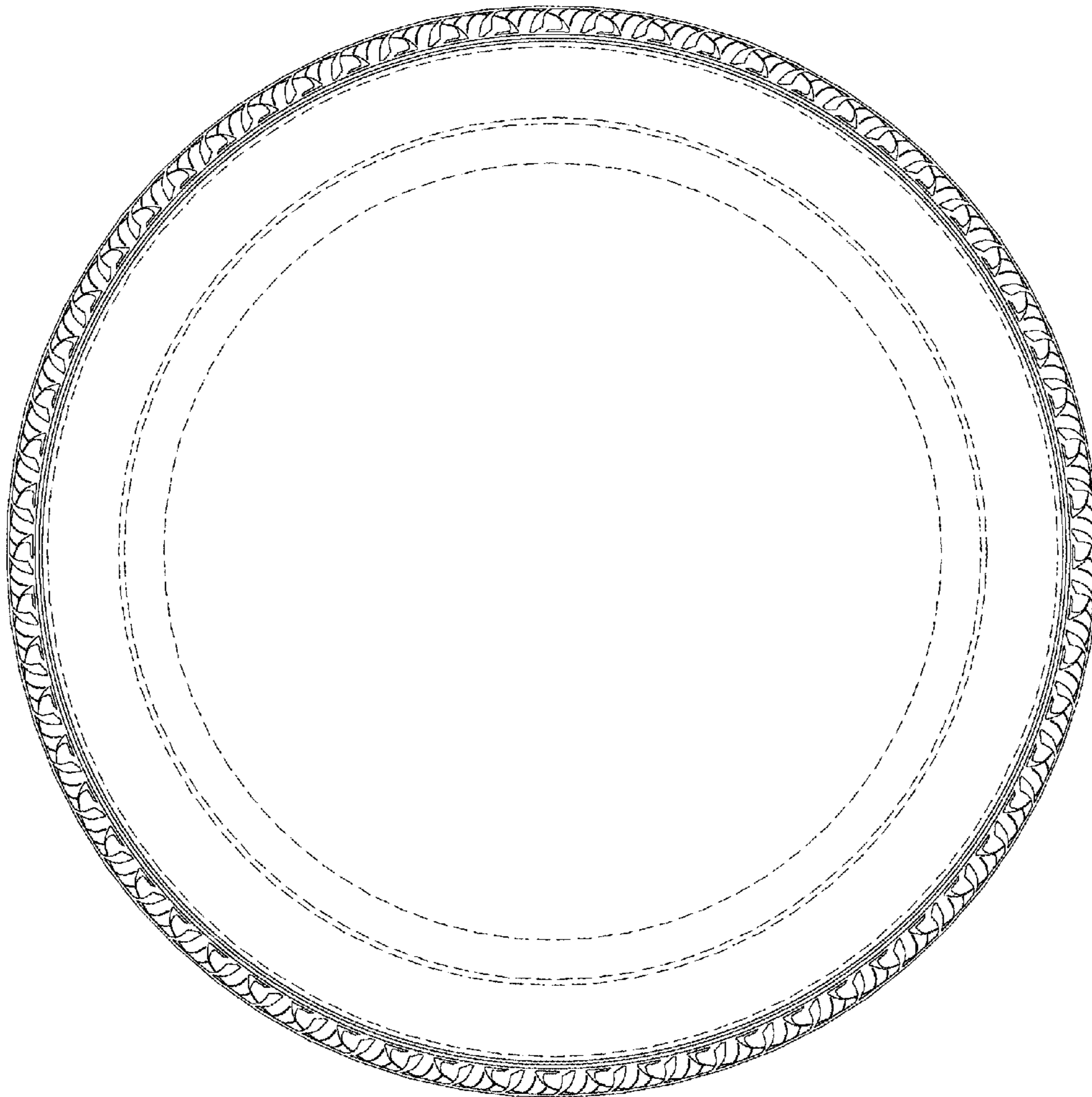

FIG. 6

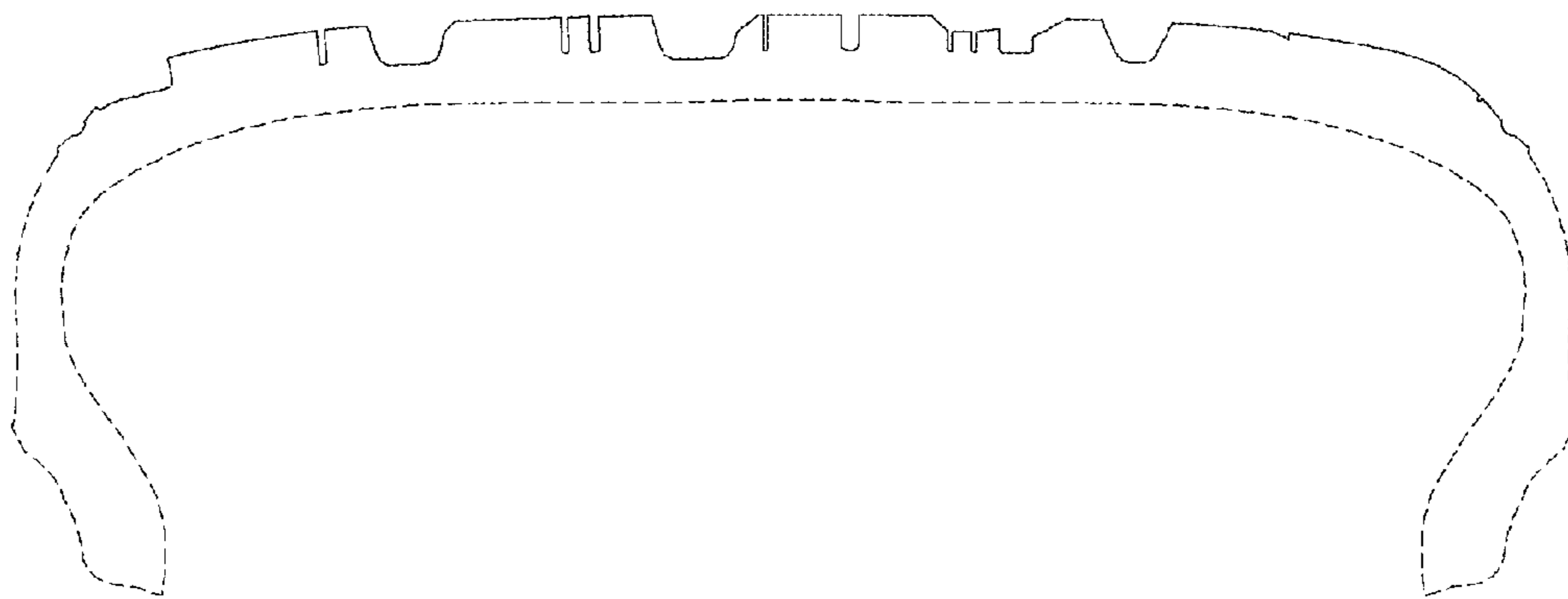

FIG. 7

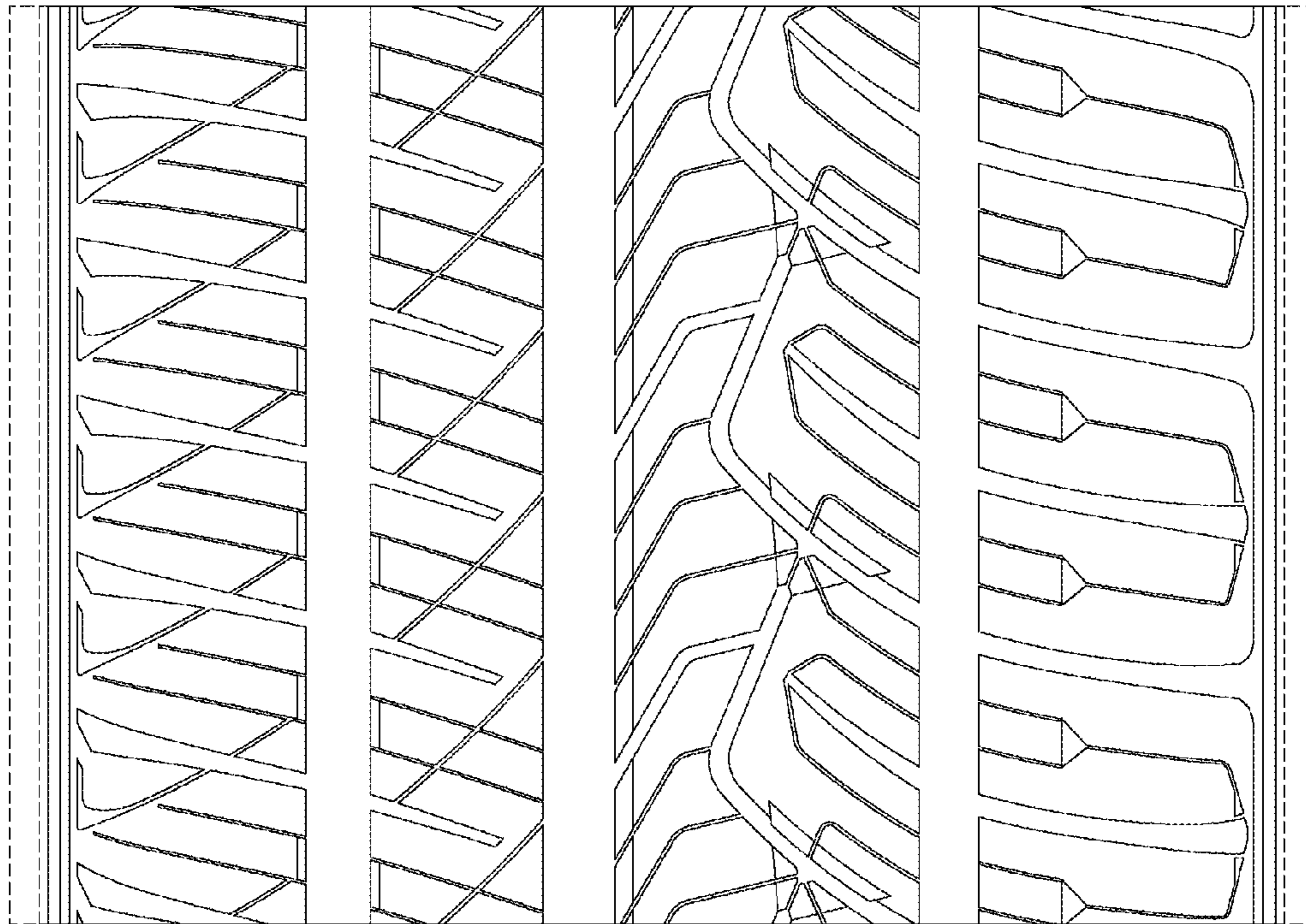

FIG. 8