



US00D726540S

(12) **United States Design Patent**
Hughes et al.

(10) **Patent No.:** **US D726,540 S**
(45) **Date of Patent:** **** Apr. 14, 2015**

(54) **BOTTLE**

(71) Applicant: **Euro-Pro Operating LLC**, Newtown, MA (US)

(72) Inventors: **William Scott Hughes**, Waltham, MA (US); **James E. McCay**, Fairfield, CT (US); **James Troy Starkey**, North Haven, CT (US)

(73) Assignee: **Euro-Pro Operating LLC**, Newton, MA (US)

(**) Term: **14 Years**

(21) Appl. No.: **29/481,893**

(22) Filed: **Feb. 11, 2014**

Related U.S. Application Data

(63) Continuation of application No. 29/466,818, filed on Sep. 11, 2013.

(51) **LOC (10) Cl.** **09-01**

(52) **U.S. Cl.**
USPC **D9/516**

(58) **Field of Classification Search**

CPC B65D 1/00; B65D 1/02; B65D 1/0223; B65D 23/00; B65D 2501/00; B65D 2501/0009
USPC D9/516, 522, 530, 537, 540-543, 553, D9/563, 564-565, 575; 215/379, 381-382; 220/660, 669, 675

See application file for complete search history.

(56) **References Cited**

U.S. PATENT DOCUMENTS

2,059,910 A * 11/1936 Ravenscroft 215/41
2,135,330 A * 11/1938 Desser 222/572
D282,909 S * 3/1986 Biesecker D9/522
4,607,756 A * 8/1986 Courtman 215/6

D285,903 S * 9/1986 Courtman D9/540
D323,455 S * 1/1992 Eichler D9/558
D385,195 S * 10/1997 Corwin et al. D9/542
D411,750 S * 6/1999 Forecast et al. D9/539
D456,268 S * 4/2002 Hague et al. D9/523
6,386,392 B1 5/2002 Argentieri et al.
D467,809 S * 12/2002 Pouillot et al. D9/523
D478,512 S * 8/2003 Duston et al. D9/522
D480,309 S * 10/2003 Choke-arpornchai et al. D9/522
D484,804 S * 1/2004 Pouillot et al. D9/523
D485,178 S 1/2004 Pouillot et al.
D510,033 S * 9/2005 McLeish D9/563
D597,849 S * 8/2009 Aoyagi et al. D9/566
D604,616 S * 11/2009 Farrell et al. D9/516
D612,244 S * 3/2010 Farrell et al. D9/516
D619,465 S * 7/2010 Synder D9/522
D619,466 S * 7/2010 Synder D9/522
D696,962 S * 1/2014 Chen D9/688
2012/0126034 A1 * 5/2012 Nolen et al. 239/443

* cited by examiner

Primary Examiner — Ian Simmons

Assistant Examiner — Dana L Meyrow

(57) **CLAIM**

The ornamental design for a bottle, as shown and described.

DESCRIPTION

FIG. 1 is a top, front, left side perspective view of a bottle showing our new design;

FIG. 2 is a front elevational view thereof;

FIG. 3 is a rear elevational view thereof;

FIG. 4 is a left side elevational view thereof;

FIG. 5 is a right side elevational view thereof;

FIG. 6 is a top plan view thereof; and,

FIG. 7 is a bottom plan view thereof.

The dashed broken lines in FIGS. 1-7 illustrate the portions of the bottle that form no part of the claimed design. The dot-dash broken lines shown in the figures define the bounds of the claim and form no part thereof.

1 Claim, 6 Drawing Sheets

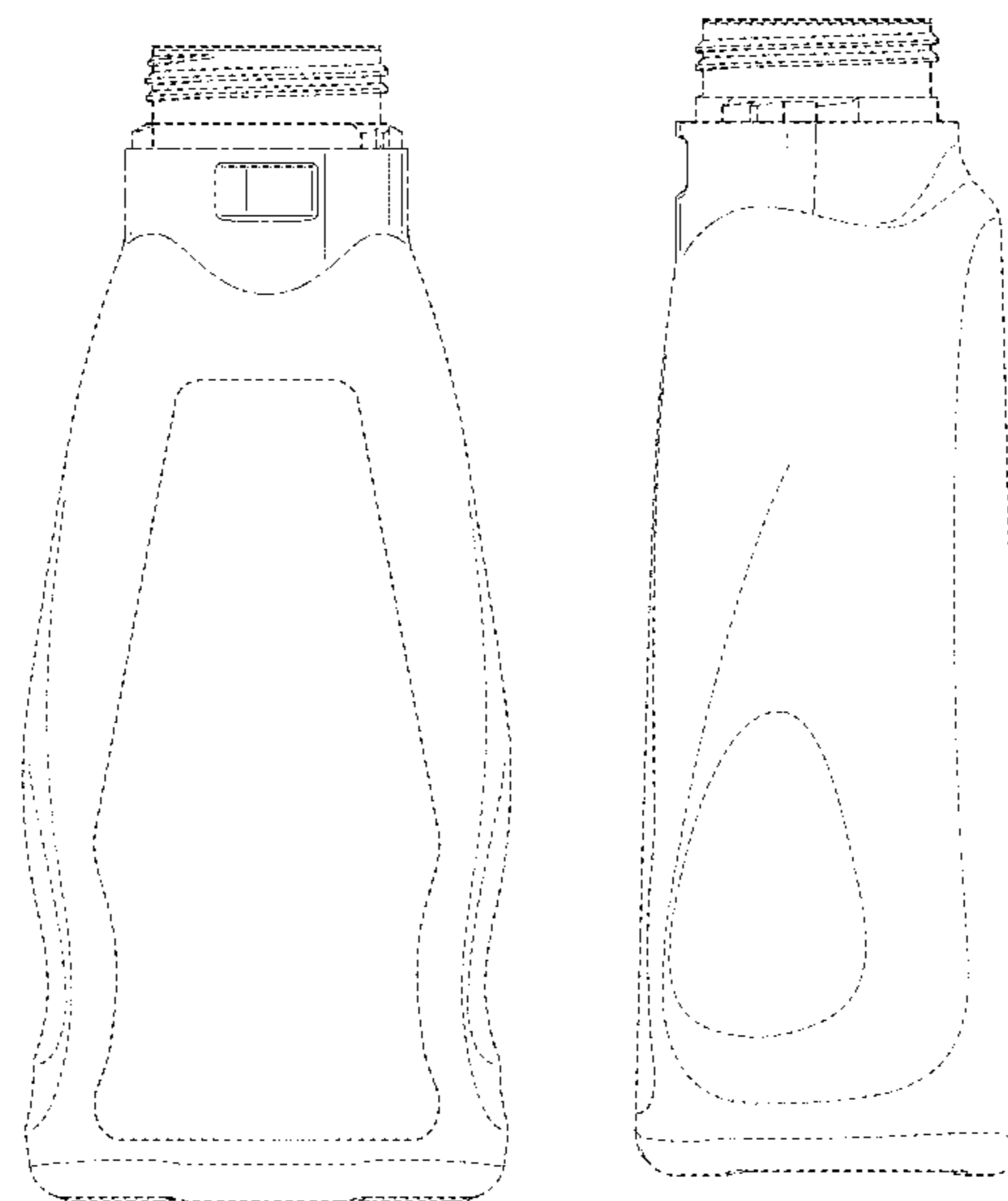

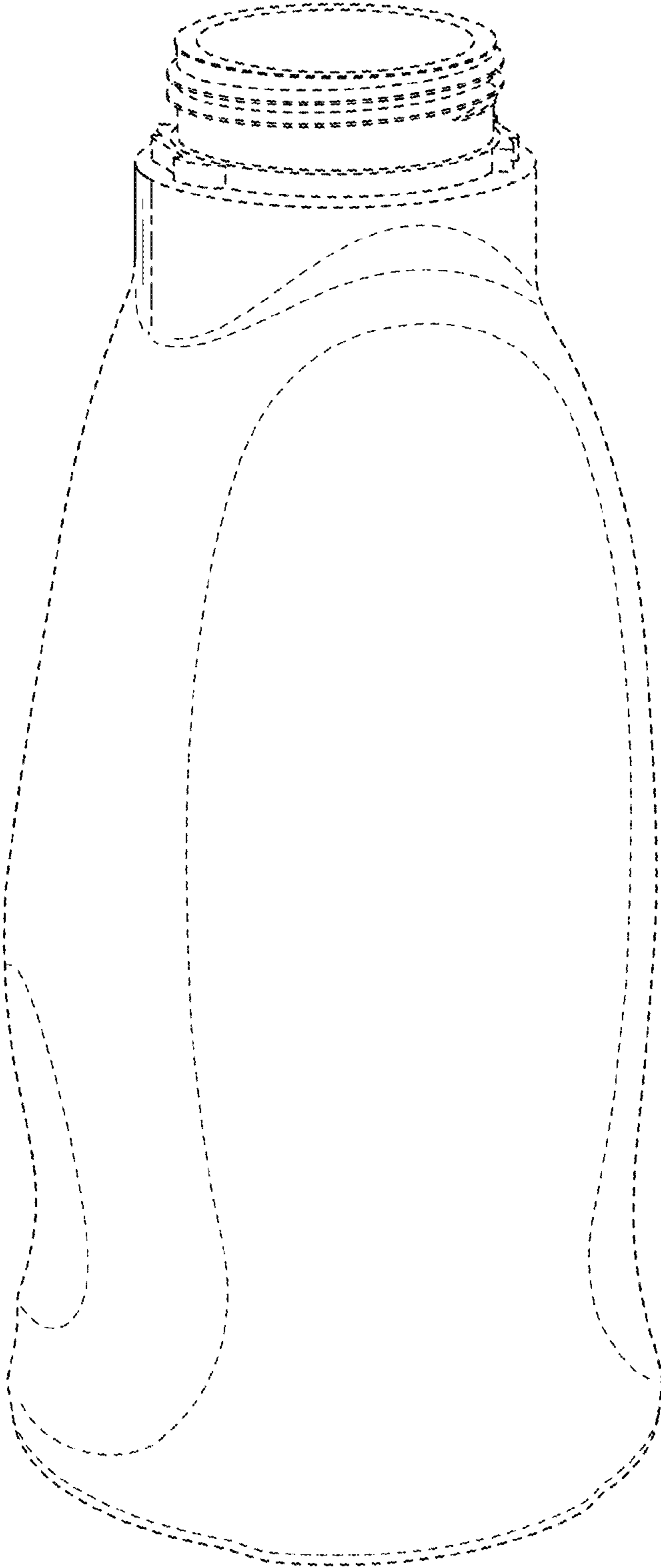

FIG. 1

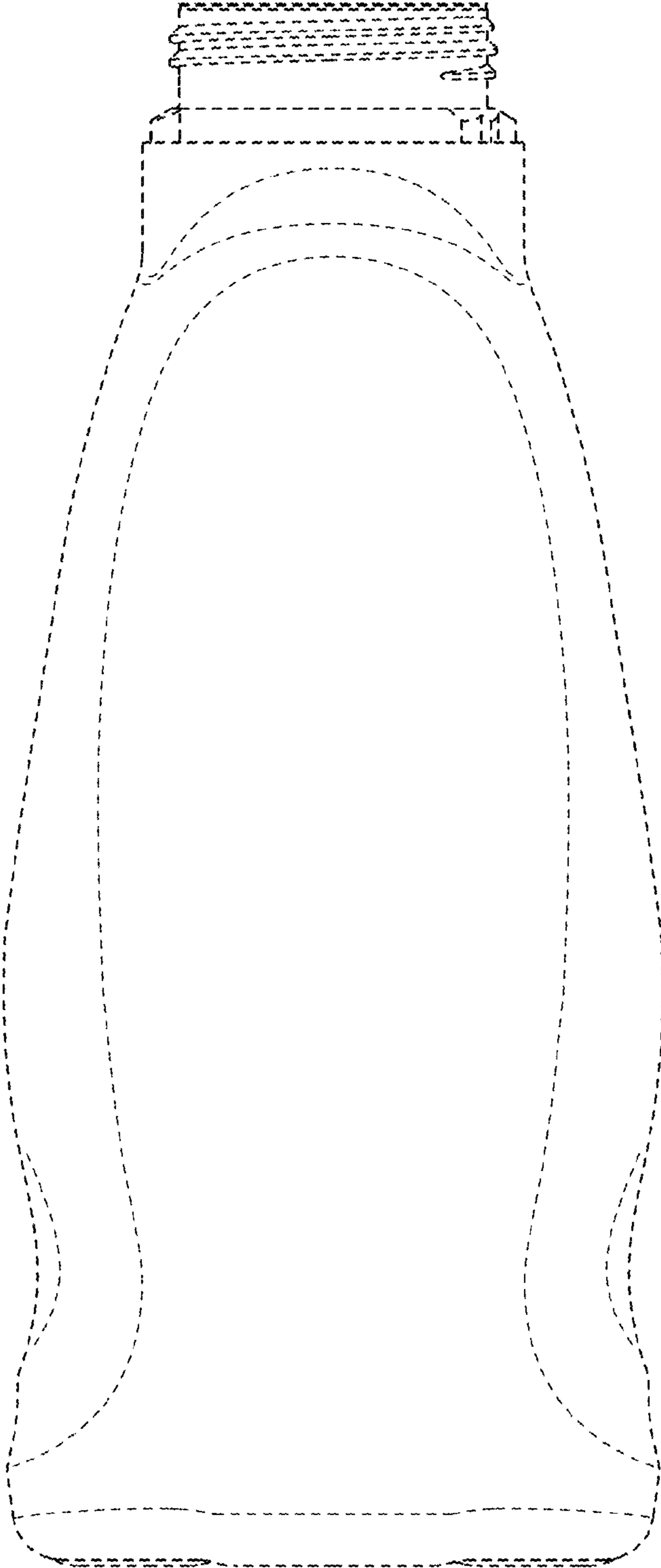

FIG. 2

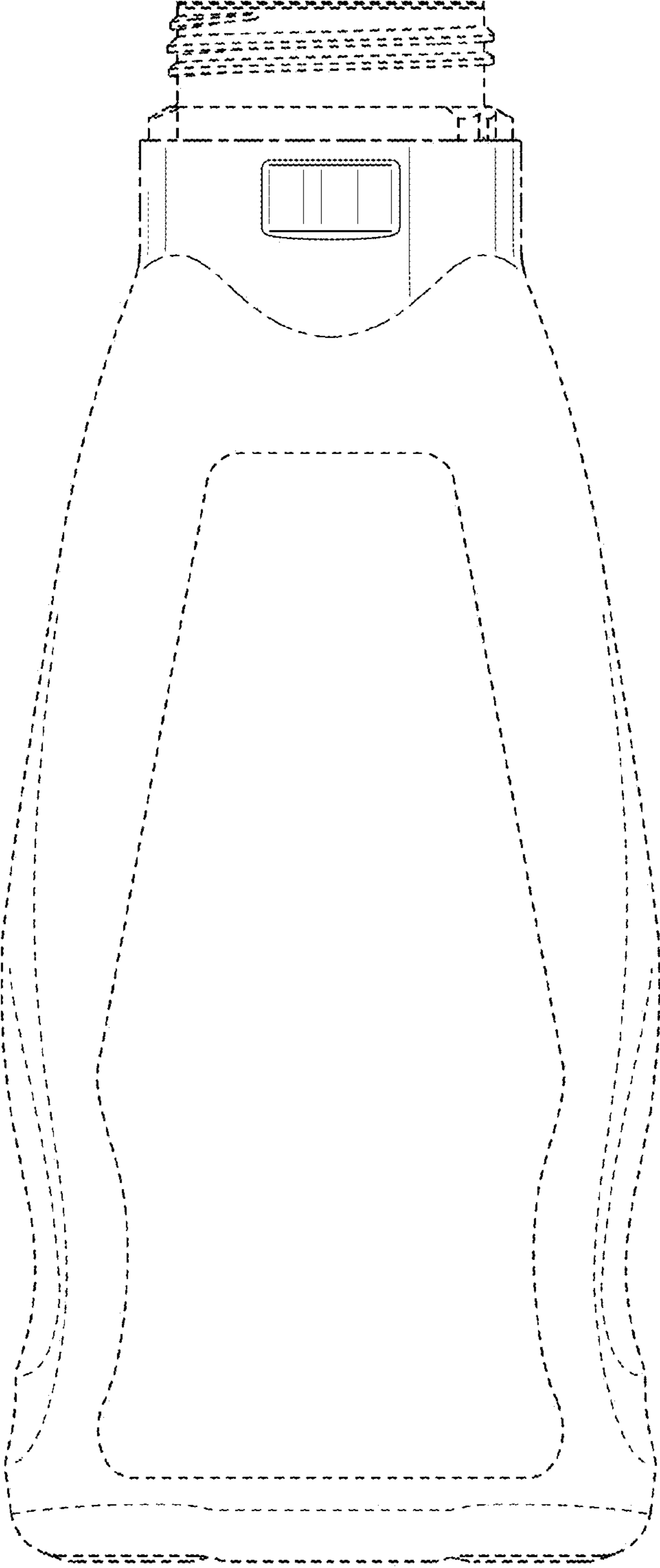

FIG. 3

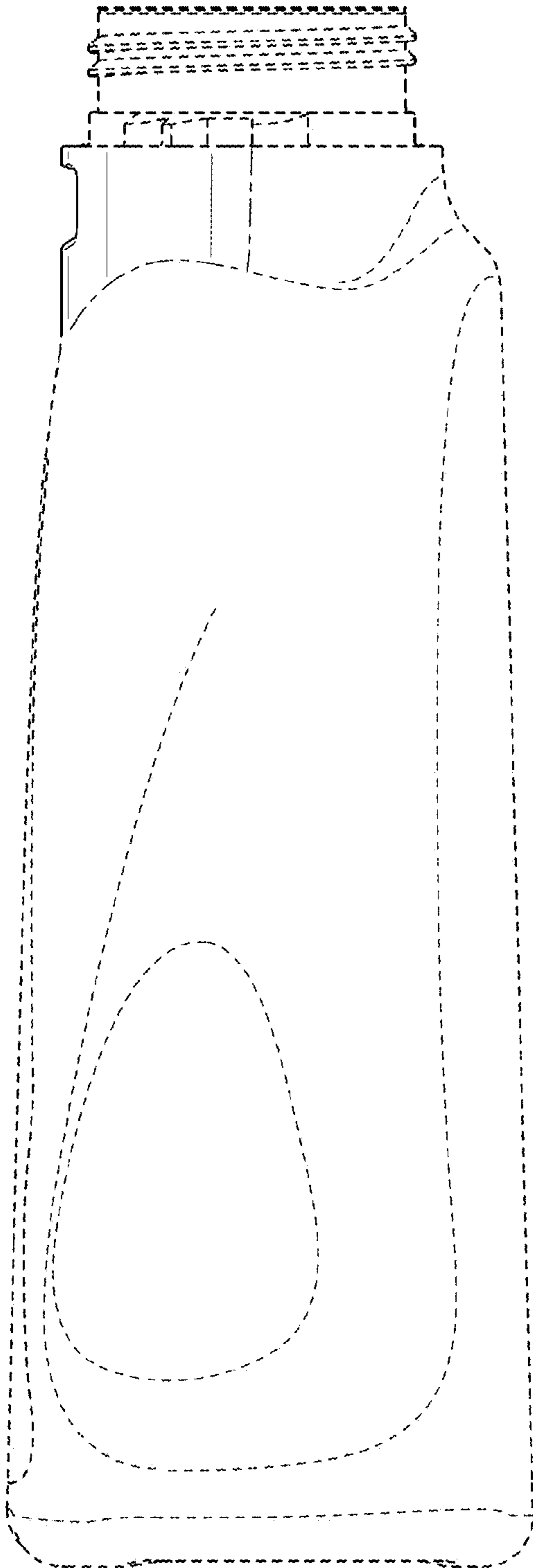

FIG. 4

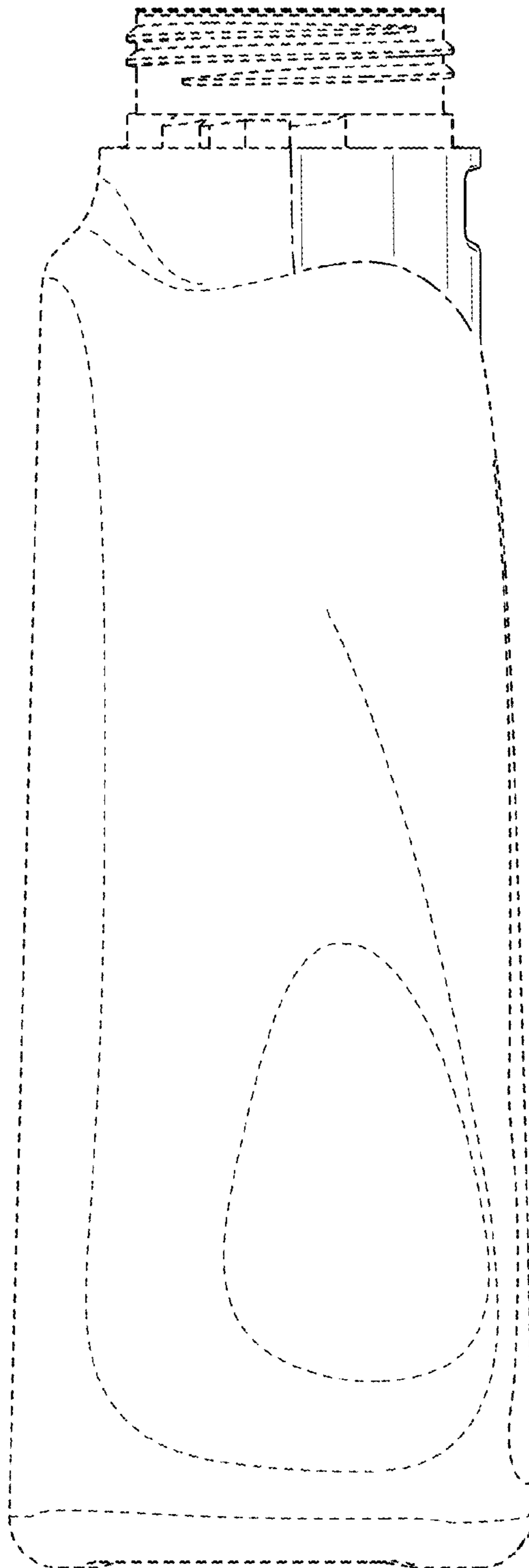

FIG. 5

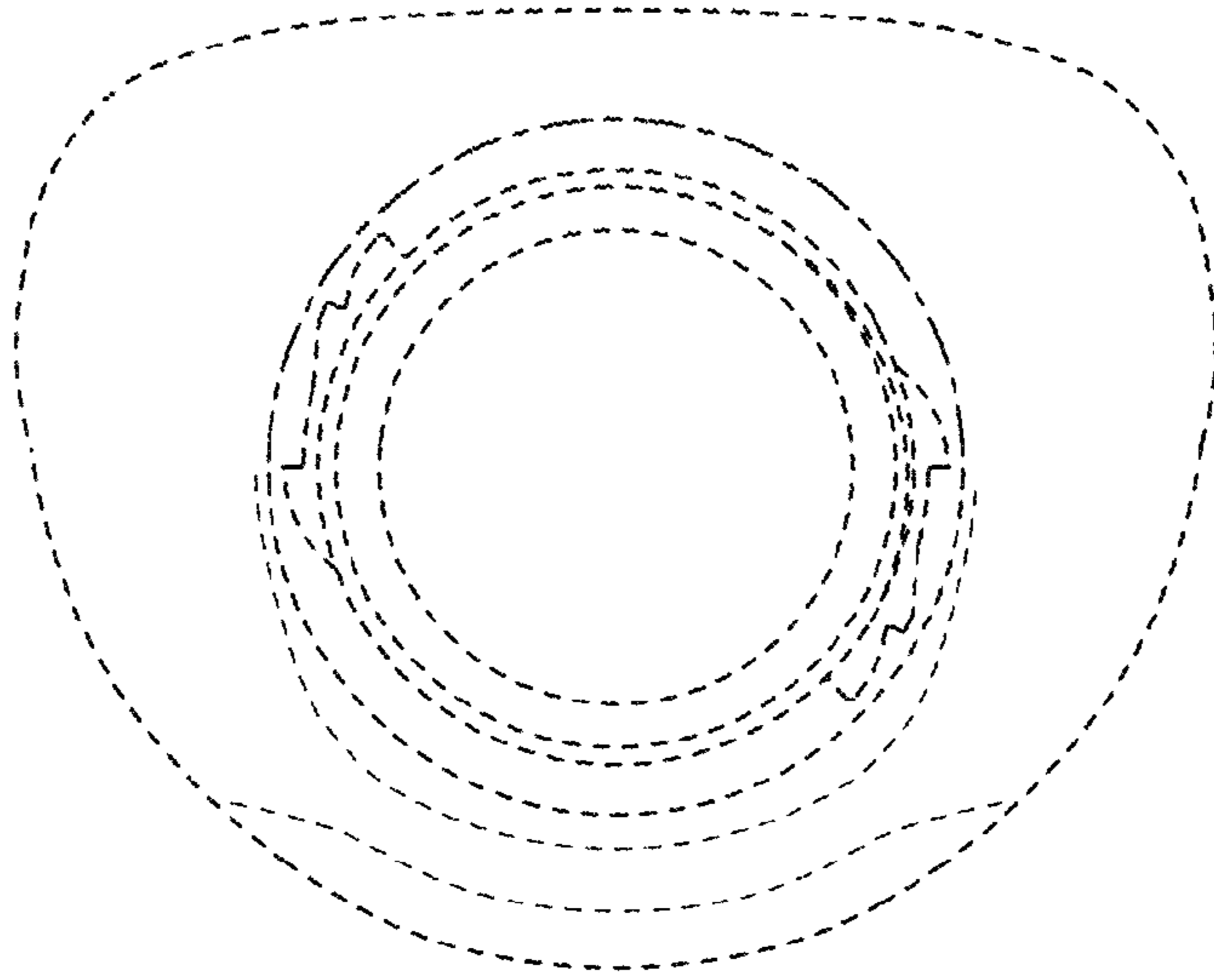

FIG. 6

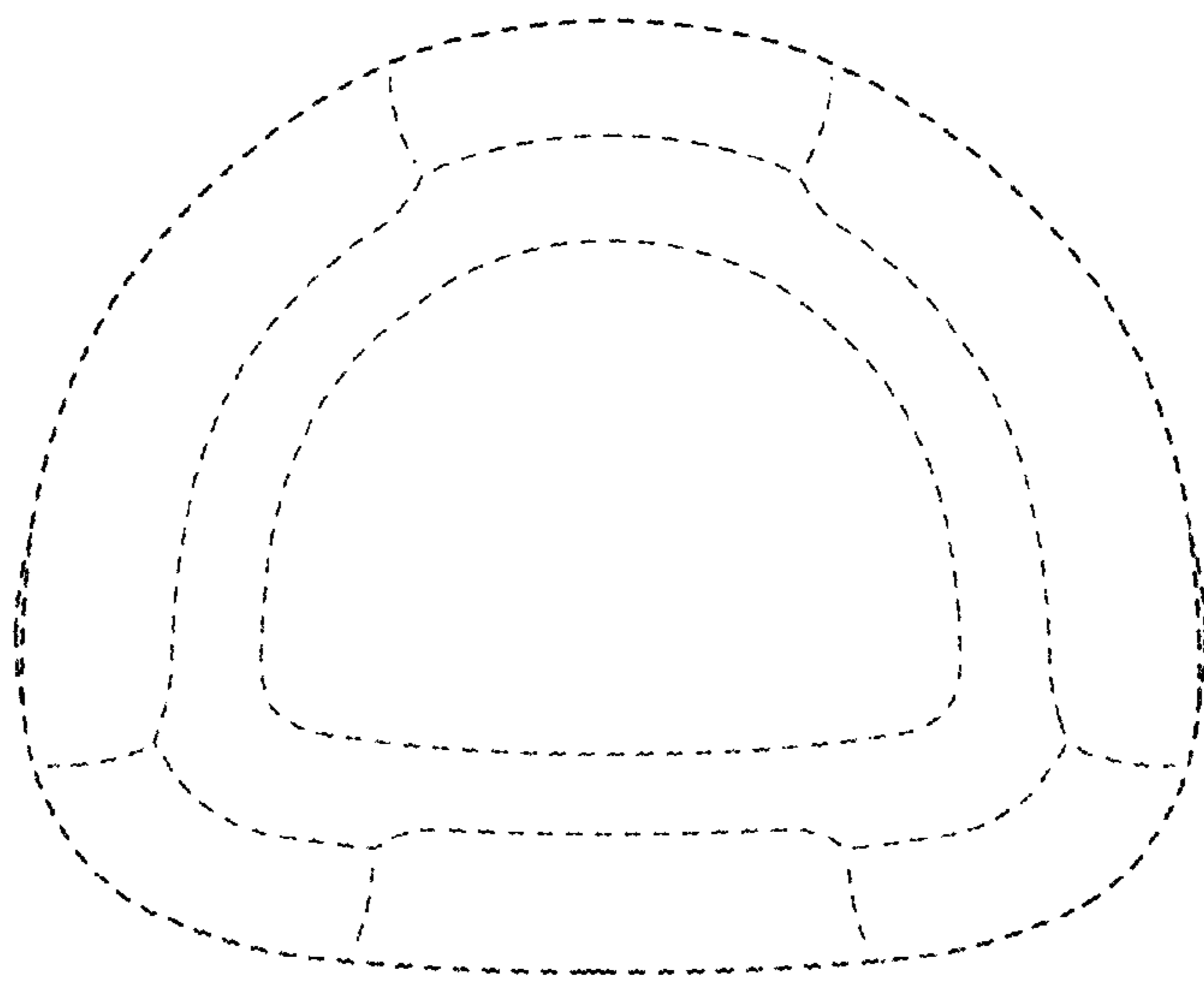

FIG. 7