



US00D726487S

(12) **United States Design Patent**  
**Montague**

(10) **Patent No.:** **US D726,487 S**

(45) **Date of Patent:** **\*\* Apr. 14, 2015**

(54) **TEAPOT**

(71) Applicant: **Zachary R. Montague**, Ardsley, NY  
(US)

(72) Inventor: **Zachary R. Montague**, Ardsley, NY  
(US)

(\*\*) Term: **14 Years**

(21) Appl. No.: **29/466,023**

(22) Filed: **Sep. 4, 2013**

(51) **LOC (10) Cl.** ..... **07-01**

(52) **U.S. Cl.**  
USPC ..... **D7/320; D7/321**

(58) **Field of Classification Search**  
USPC ..... D7/316-319, 300, 600, 598, 320-322;  
222/465.1, 494, 313; 220/318, 713,  
220/912, 293; D23/209; 99/285, 279  
See application file for complete search history.

(56) **References Cited**

U.S. PATENT DOCUMENTS

1,758,407	A	*	5/1930	Parkinson	.....	99/317
D261,087	S	*	10/1981	Myodo	.....	D7/321
D283,670	S	*	5/1986	Lax	.....	D7/320
D373,500	S	*	9/1996	Lee	.....	D7/320
5,787,797	A	*	8/1998	Ariki	.....	99/323
D486,989	S	*	2/2004	Bodum	.....	D7/321
D575,094	S	*	8/2008	Lebowitz	.....	D7/321
D589,292	S	*	3/2009	Thurlow et al.	.....	D7/321
D602,305	S	*	10/2009	Papiernik	.....	D7/321
D675,473	S	*	2/2013	de Klein	.....	D7/320
D675,474	S	*	2/2013	de Klein	.....	D7/320
D714,586	S	*	10/2014	Grasselli et al.	.....	D7/399

\* cited by examiner

*Primary Examiner* — Marianne Pandozzi

(74) *Attorney, Agent, or Firm* — Cowan, Liebowitz &  
Latman, P.C.; Mark Montague

(57) **CLAIM**

The ornamental design for a teapot, as shown and described.

**DESCRIPTION**

FIG. 1 is a front perspective view of a teapot, showing my new design;  
 FIG. 2 is a back perspective view thereof;  
 FIG. 3 is a front elevational view thereof;  
 FIG. 4 is a right elevational view thereof;  
 FIG. 5 is a left elevational view thereof;  
 FIG. 6 is a back elevational view thereof;  
 FIG. 7 is a top plan view thereof;  
 FIG. 8 is a bottom plan view thereof;  
 FIG. 9 is another perspective view thereof;  
 FIG. 10 is another front elevational view thereof, shown without the cover;  
 FIG. 11 is another right elevational view thereof, shown without the cover;  
 FIG. 12 is another left elevational view thereof, shown without the cover;  
 FIG. 13 is another back elevational view thereof, shown without the cover;  
 FIG. 14 is another top plan view thereof, shown without the cover;  
 FIG. 15 is an enlarged front perspective of the teapot with the base removed showing only the lid for ease of illustration;  
 FIG. 16 is a right perspective view thereof;  
 FIG. 17 is a left perspective view thereof;  
 FIG. 18 is a rear perspective view thereof;  
 FIG. 19 is a top plan view thereof  
 FIG. 20 is a bottom plan view thereof;  
 FIG. 21 is a further enlarged detail perspective of the teapot with the base and lid portion removed for ease of illustration;  
 FIG. 22 is a further enlarged detail perspective view of the teapot with the base and lid portion removed for ease of illustration;  
 FIG. 23 is an enlarged detail perspective view of the teapot with the base and lid portion removed for ease of illustration;  
 FIG. 24 is an enlarged detail perspective view of the teapot with the base and lid portion removed for ease of illustration;  
 and,  
 FIG. 25 is a further enlarged detail perspective view of the teapot with the base and lid portion removed for ease of illustration.

**1 Claim, 6 Drawing Sheets**

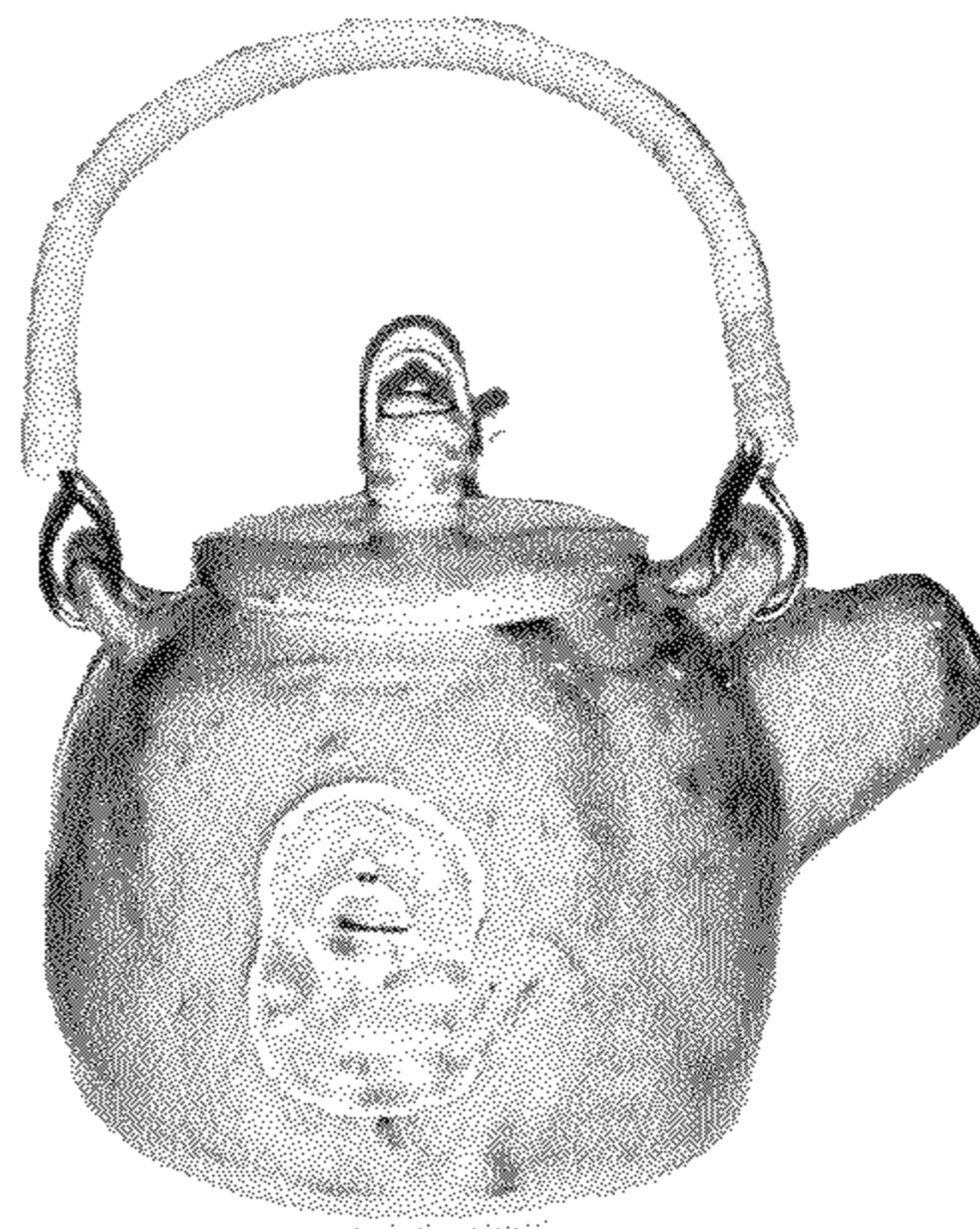

FIG. 1

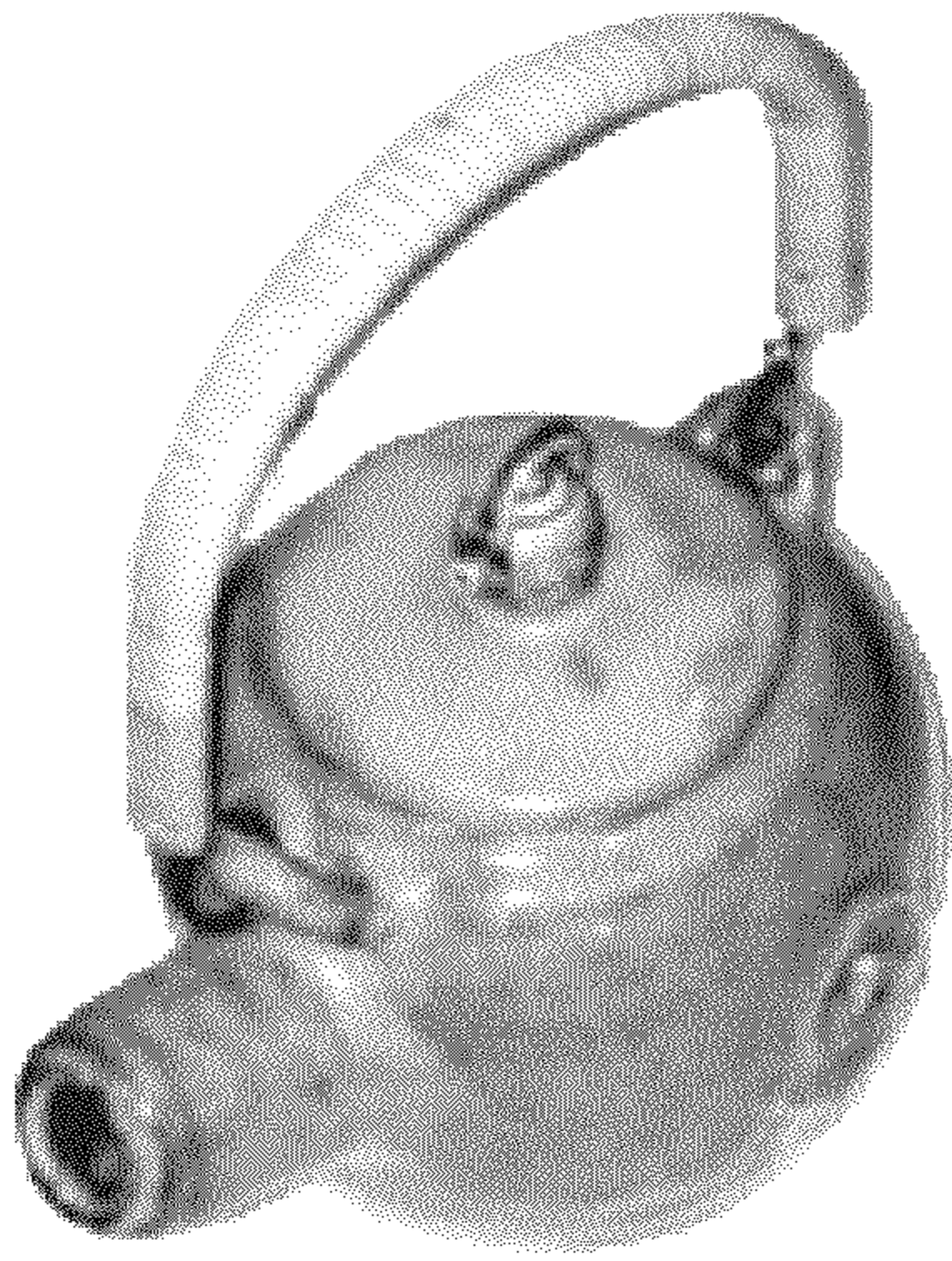

FIG. 2

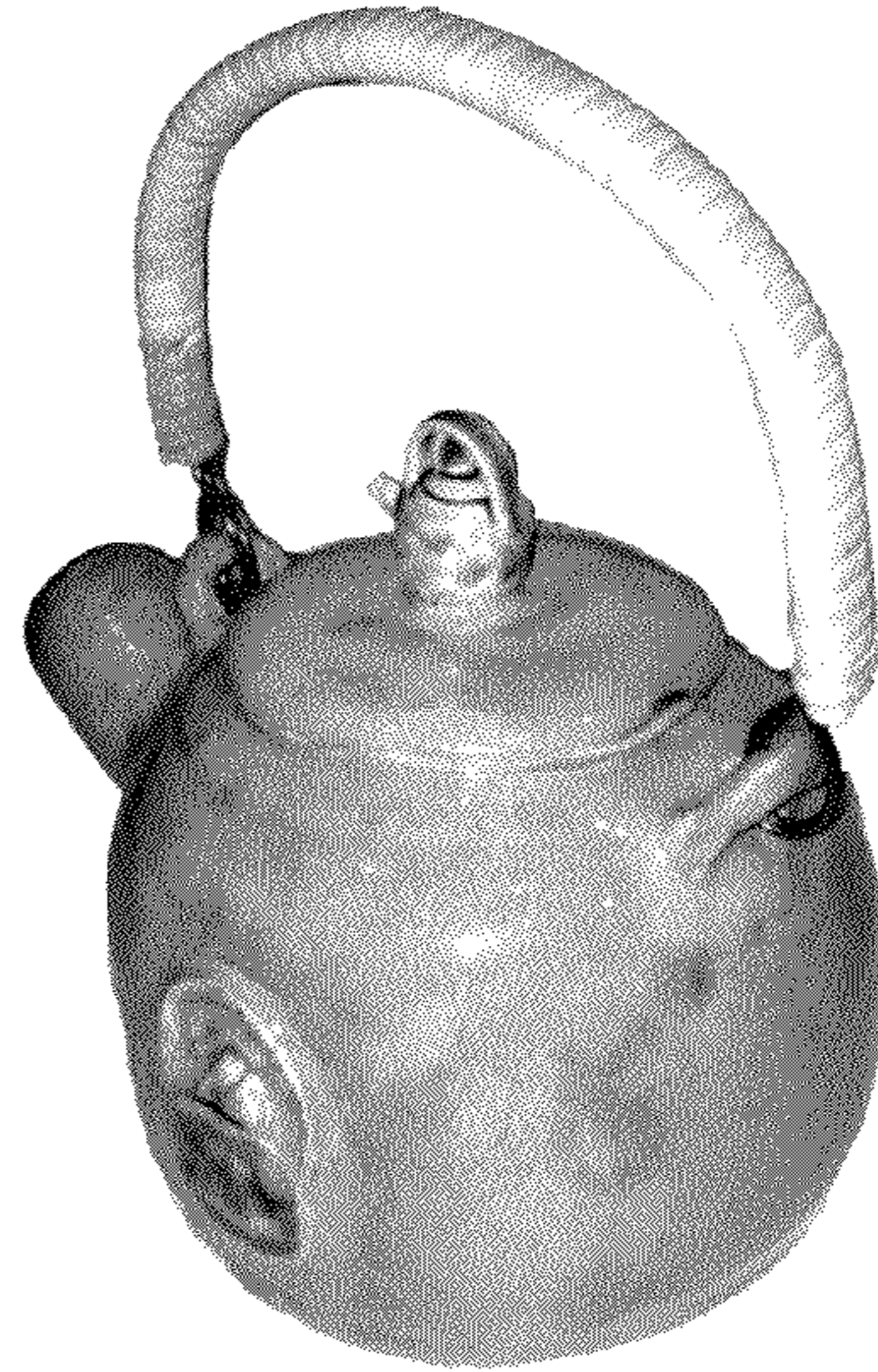

FIG. 3

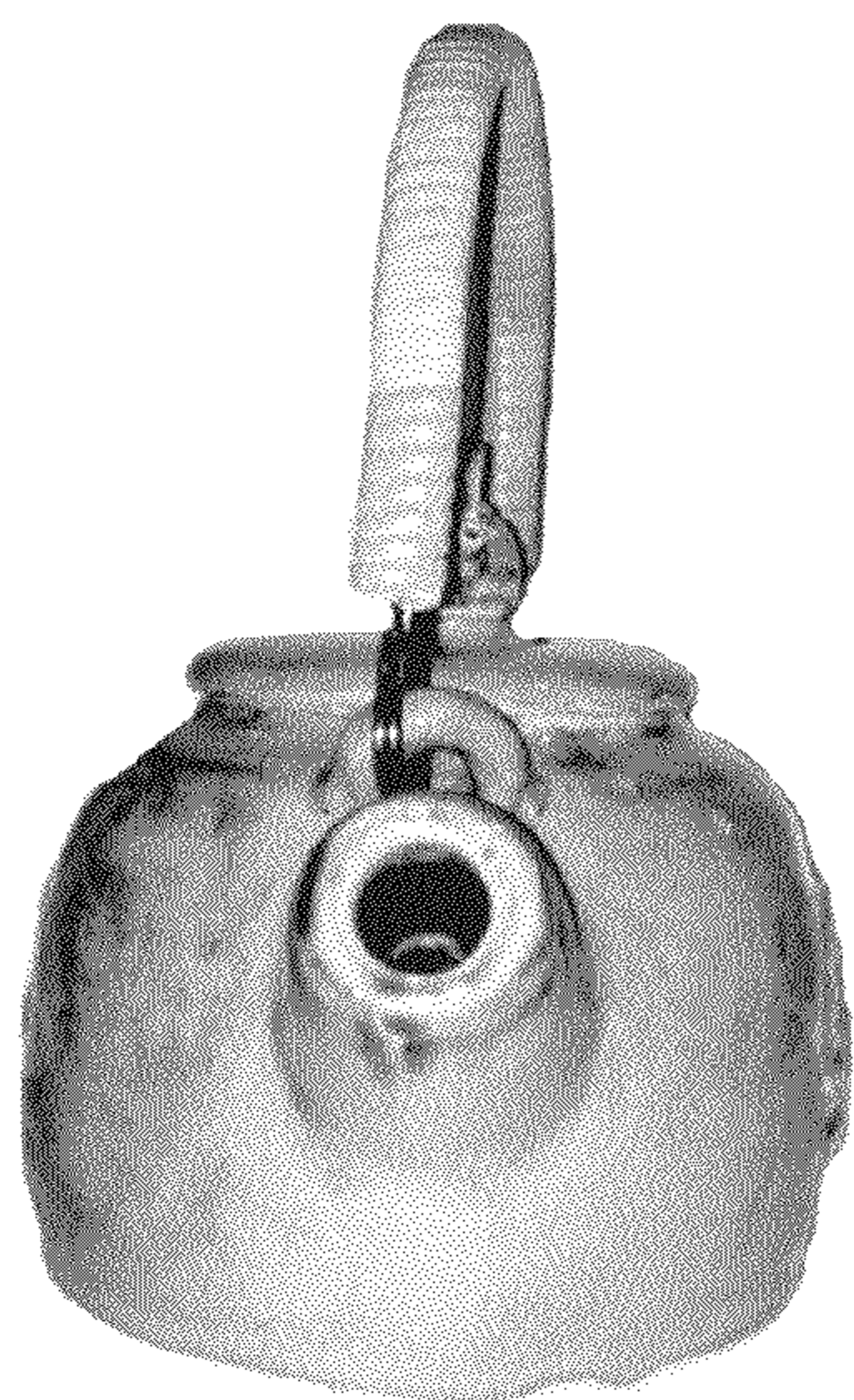

FIG. 4



FIG. 5

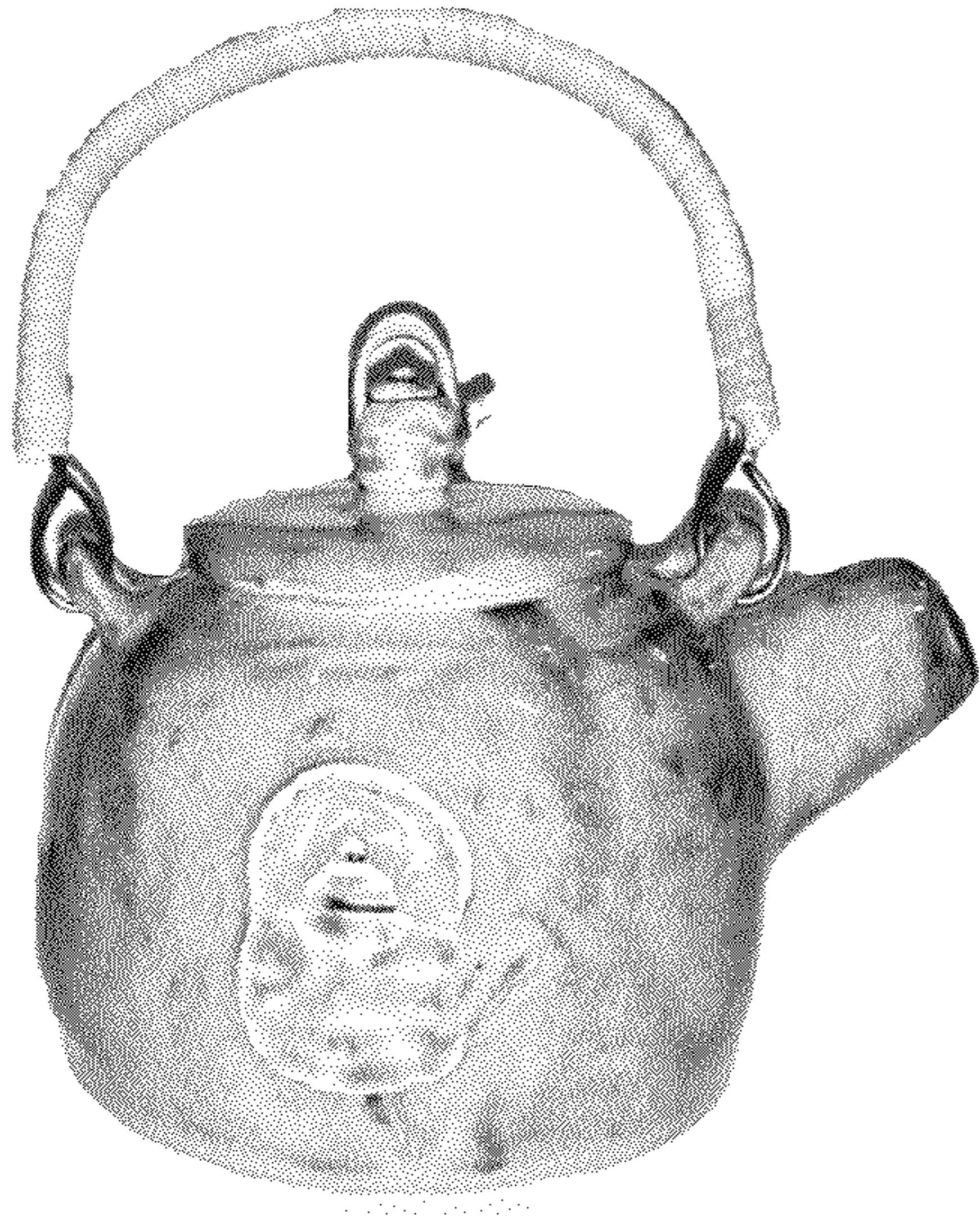

FIG. 6

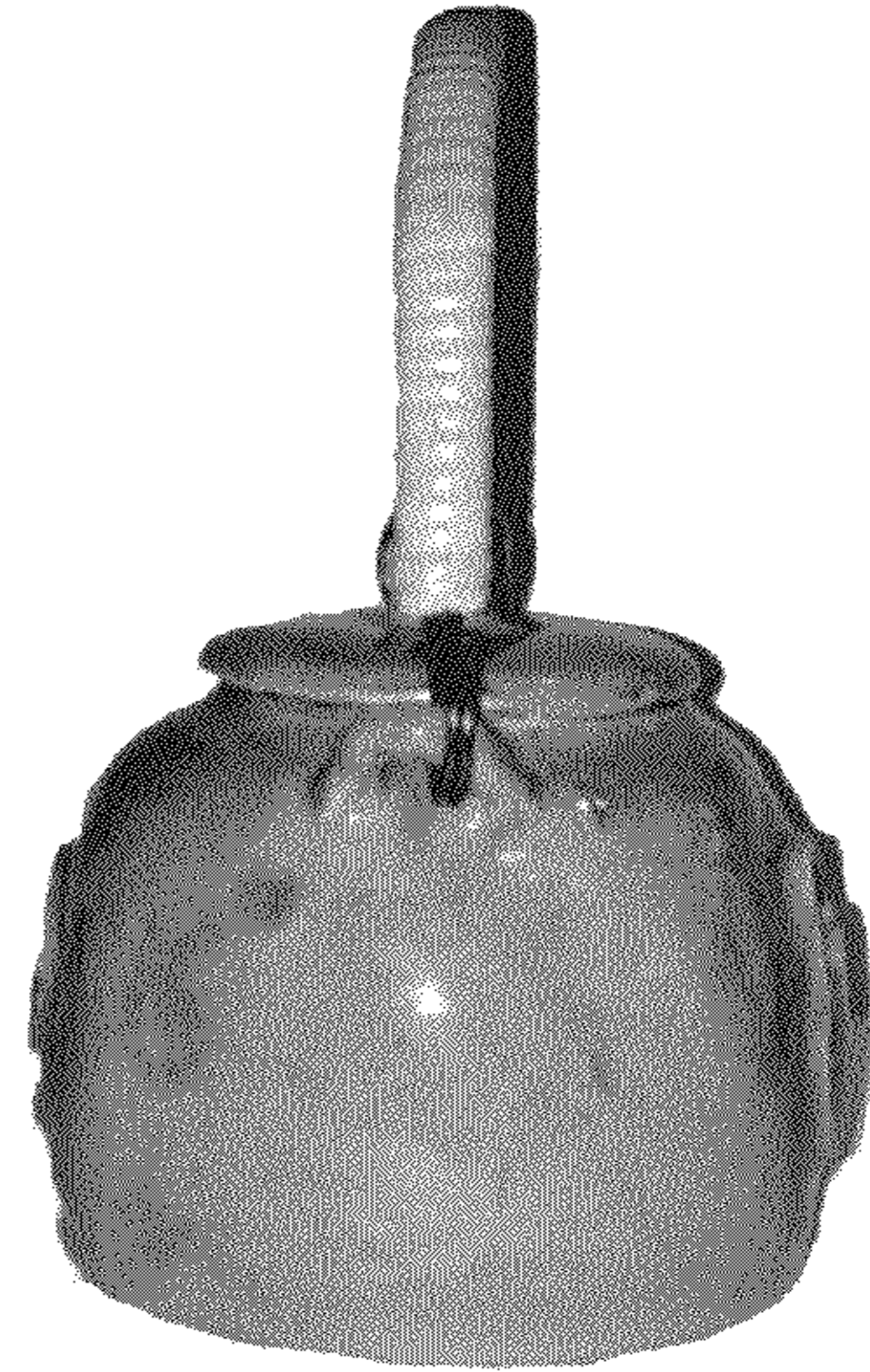

FIG. 7

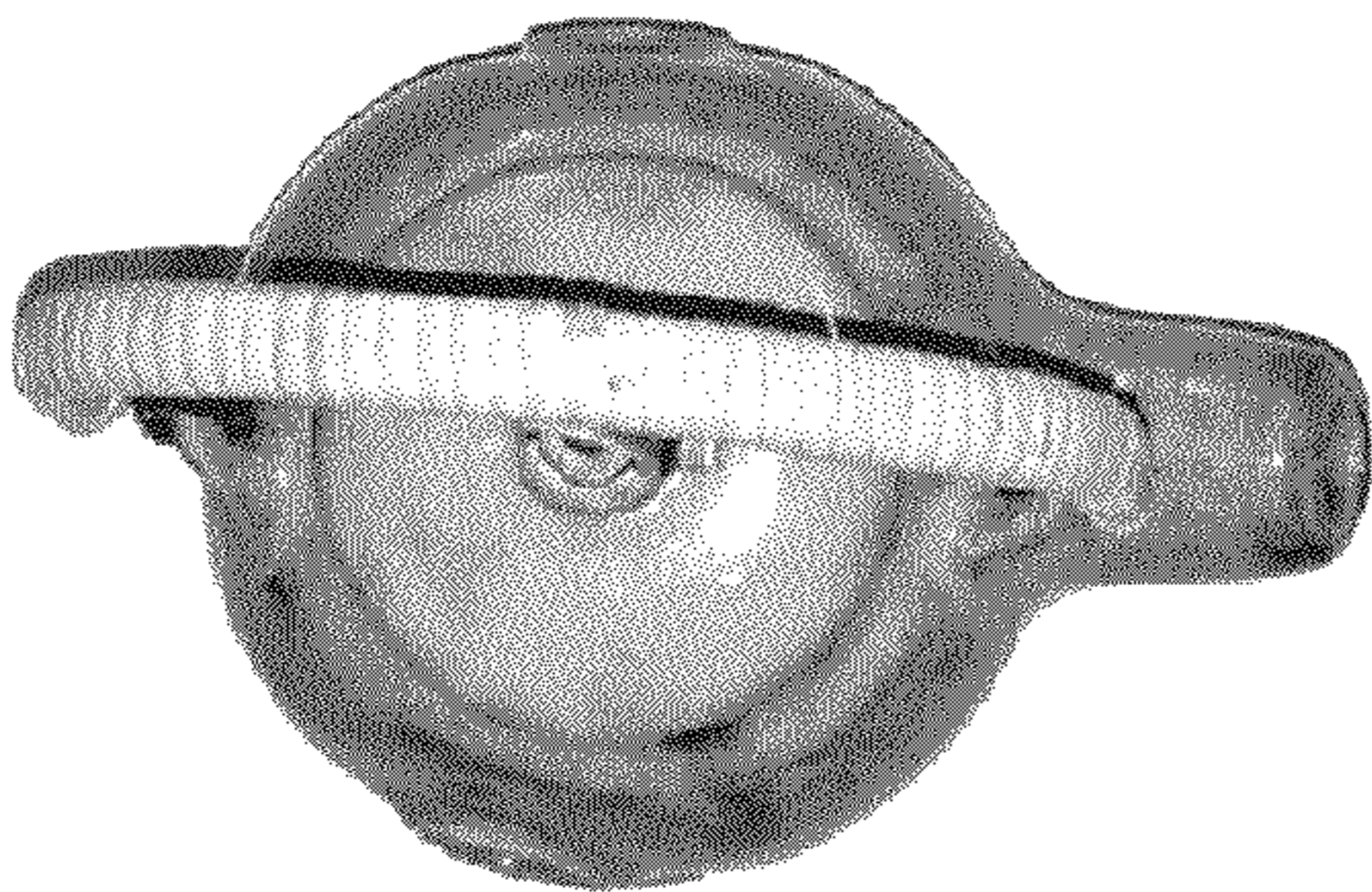

FIG. 8



FIG. 9



FIG. 10

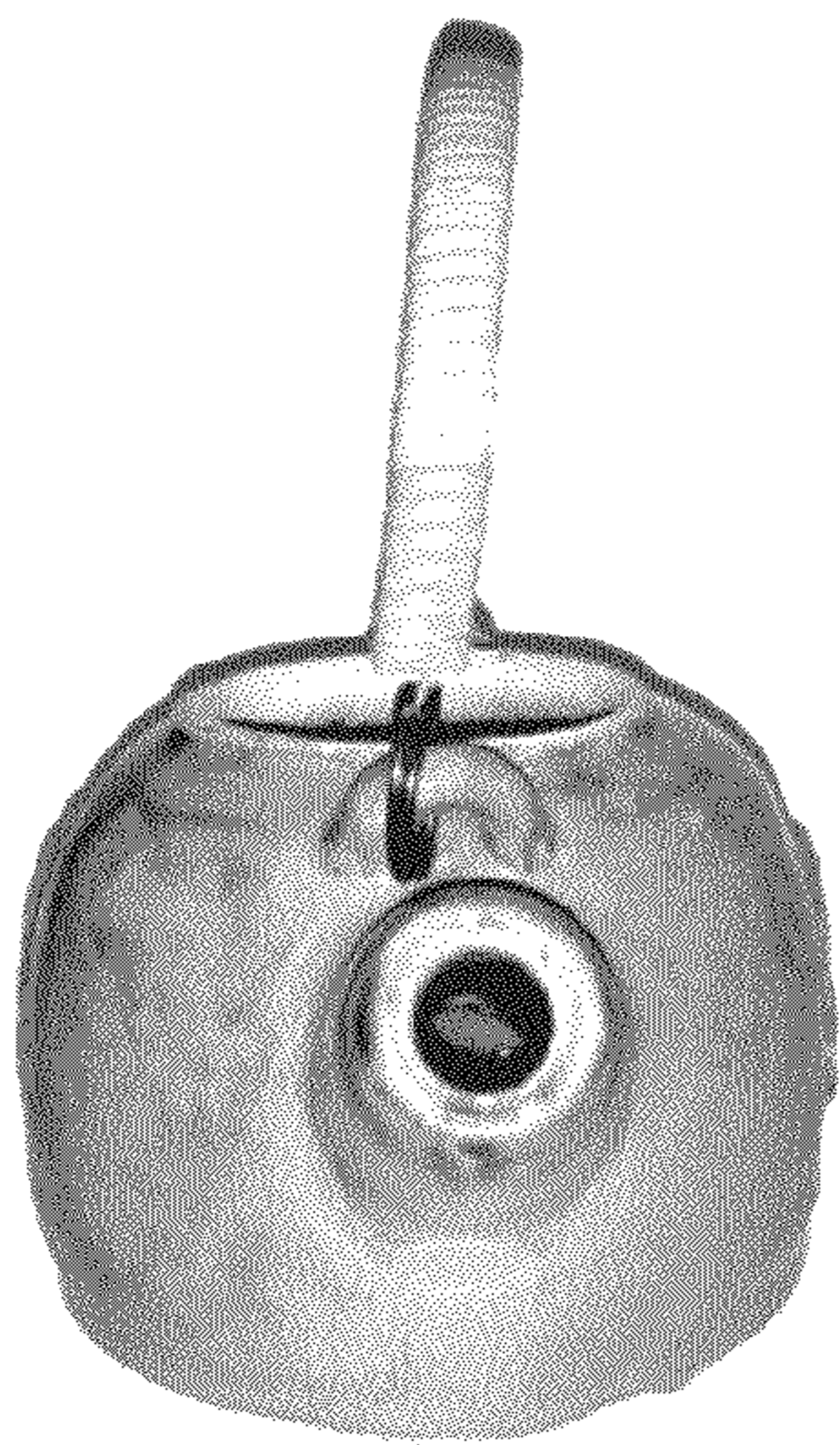

FIG. 11

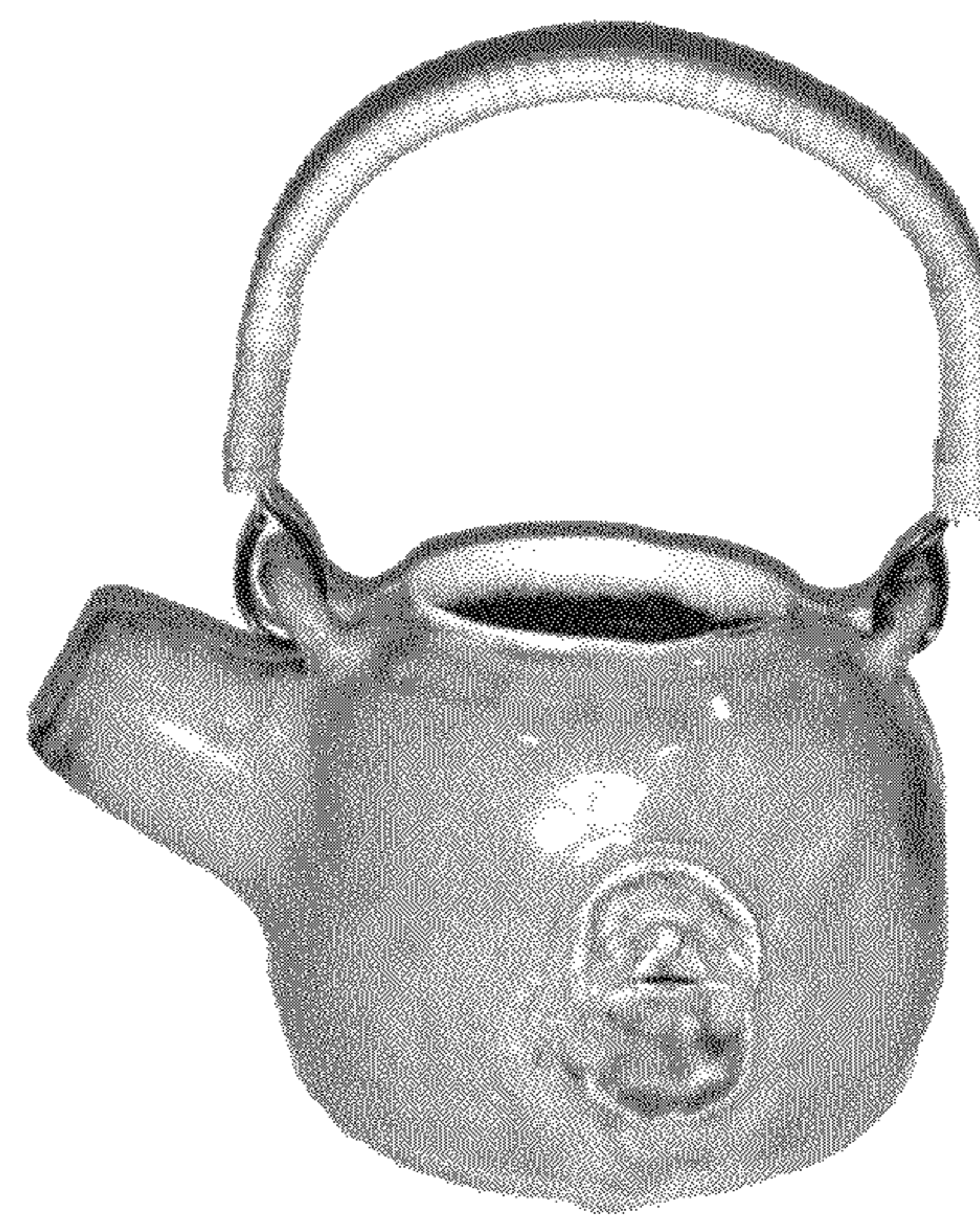

FIG. 12

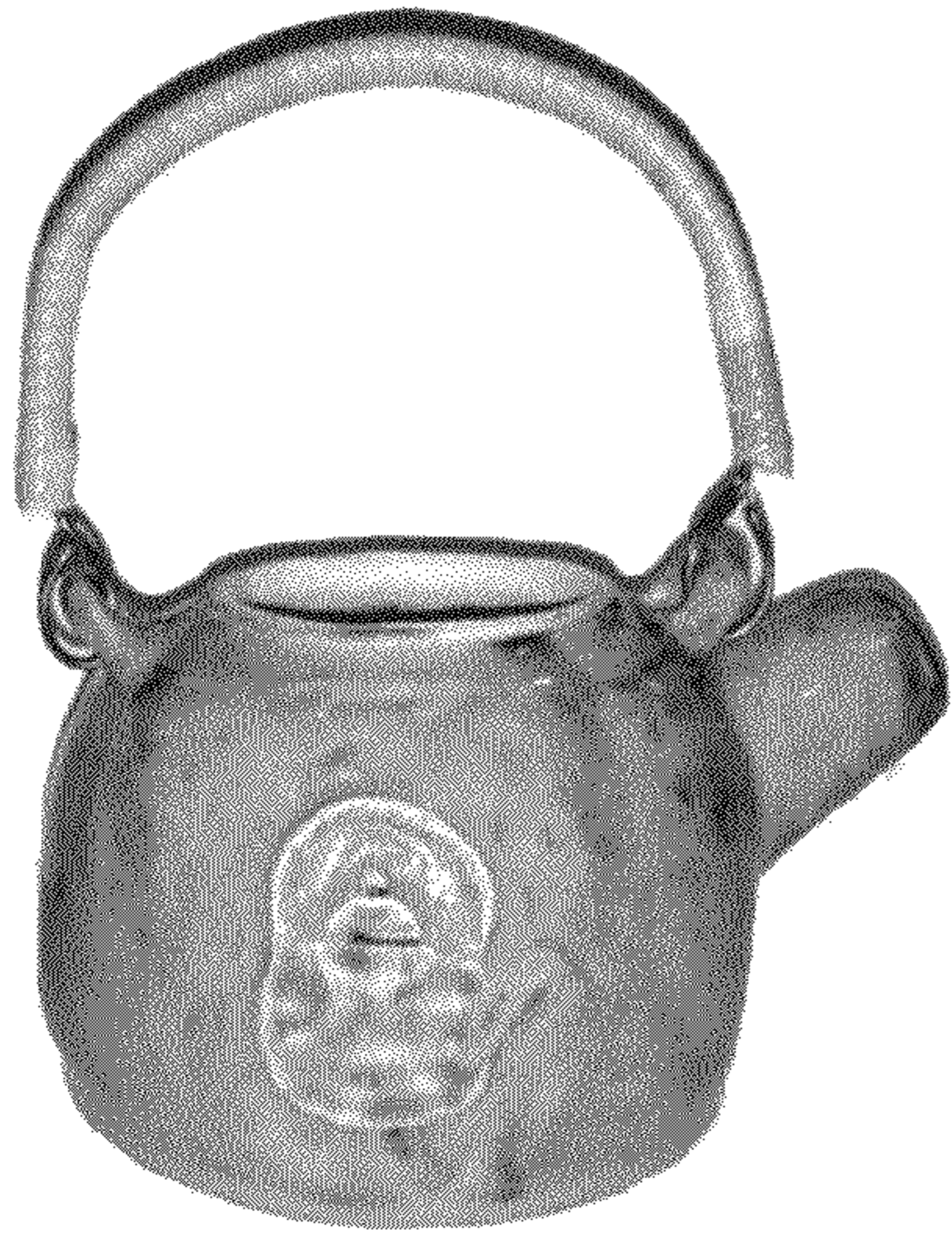

FIG. 13

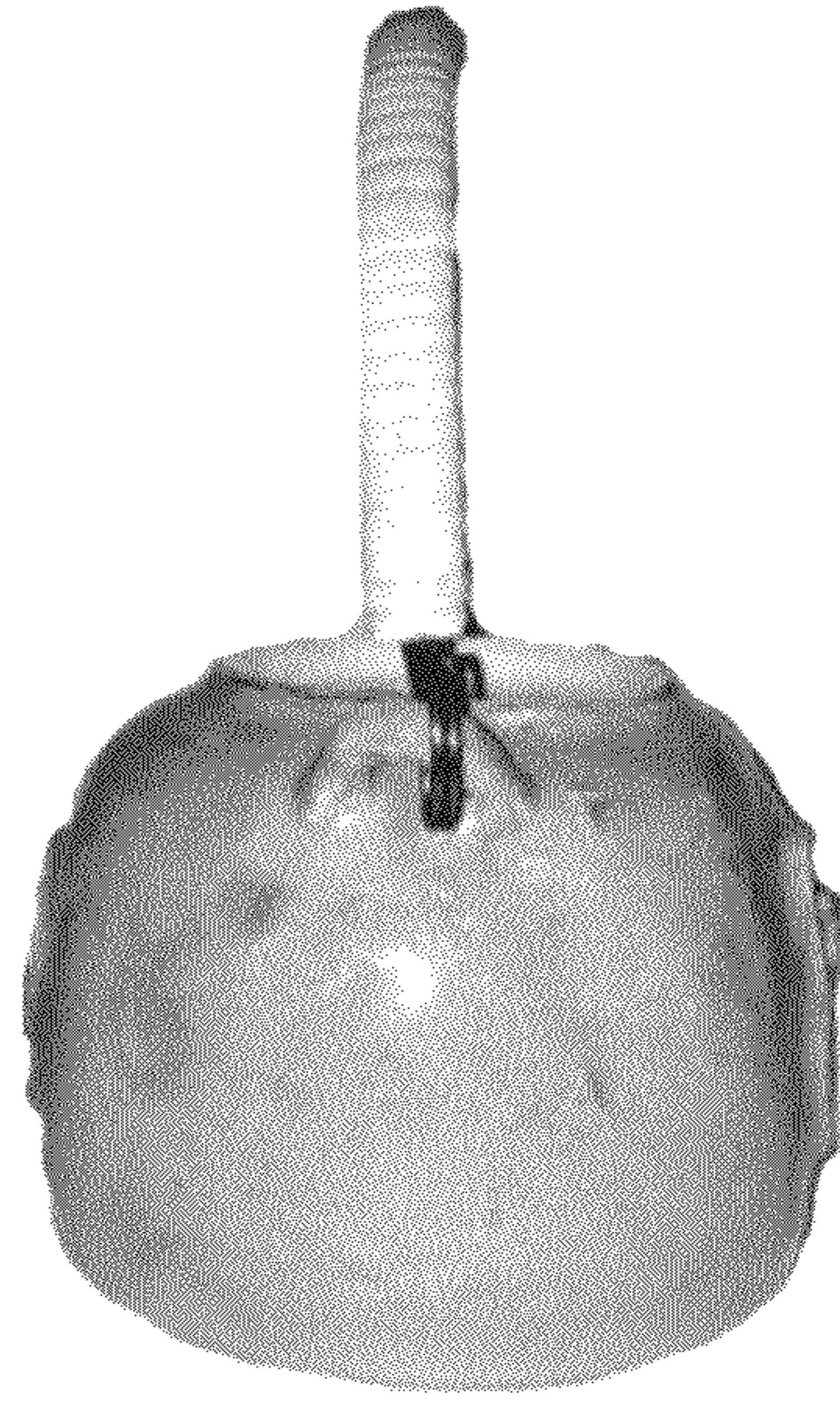

FIG. 14

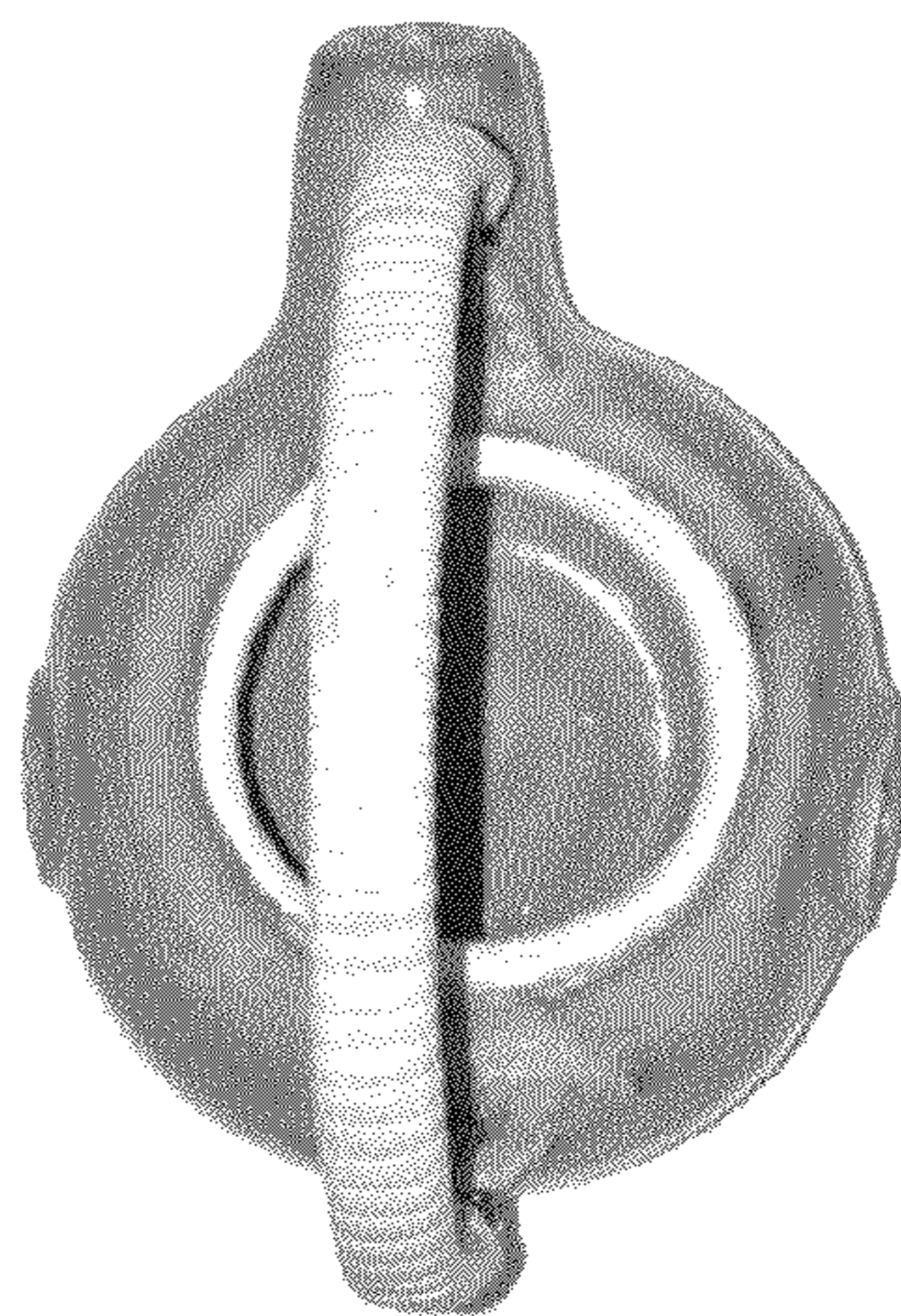

FIG. 15

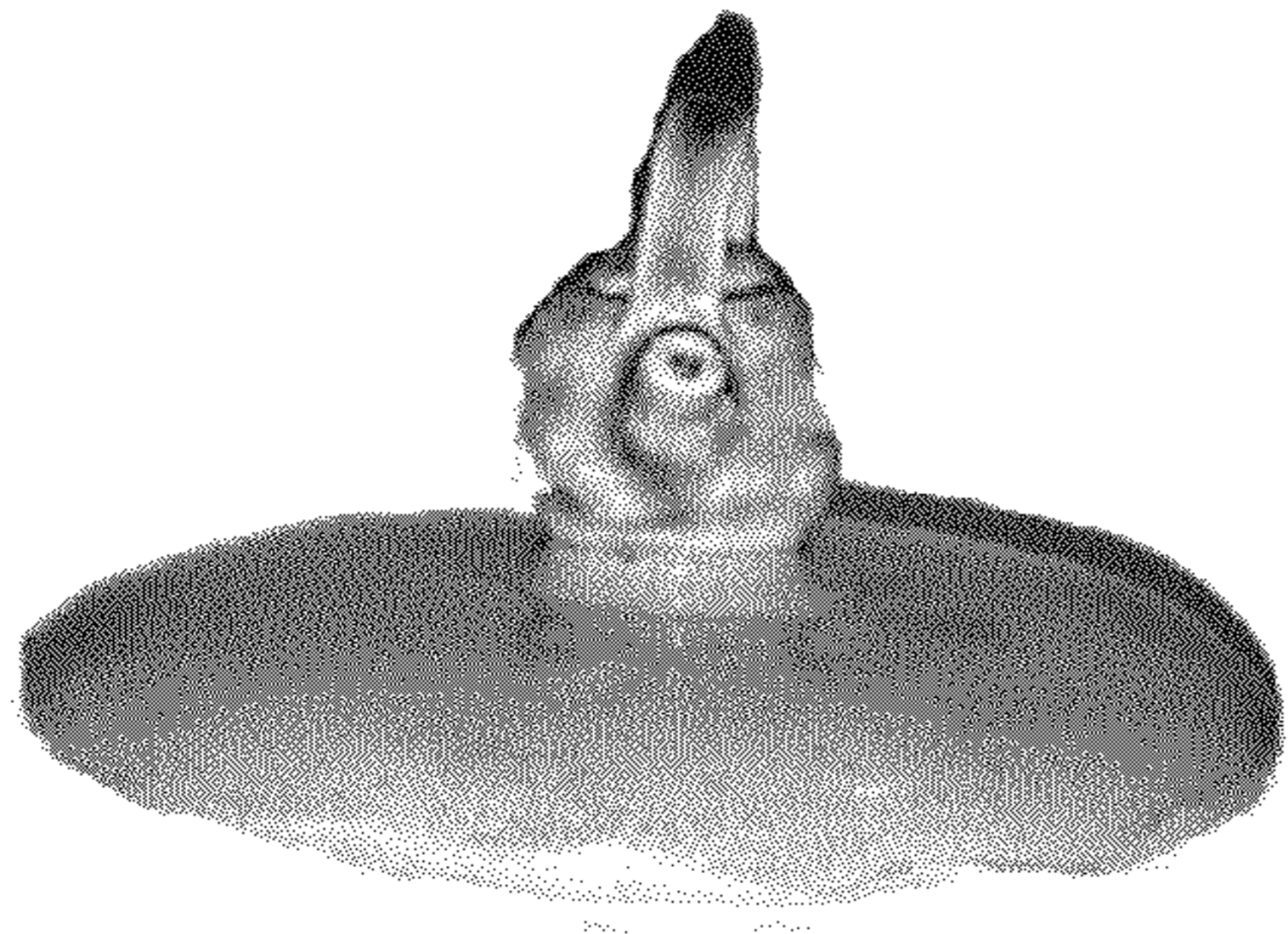

FIG. 16

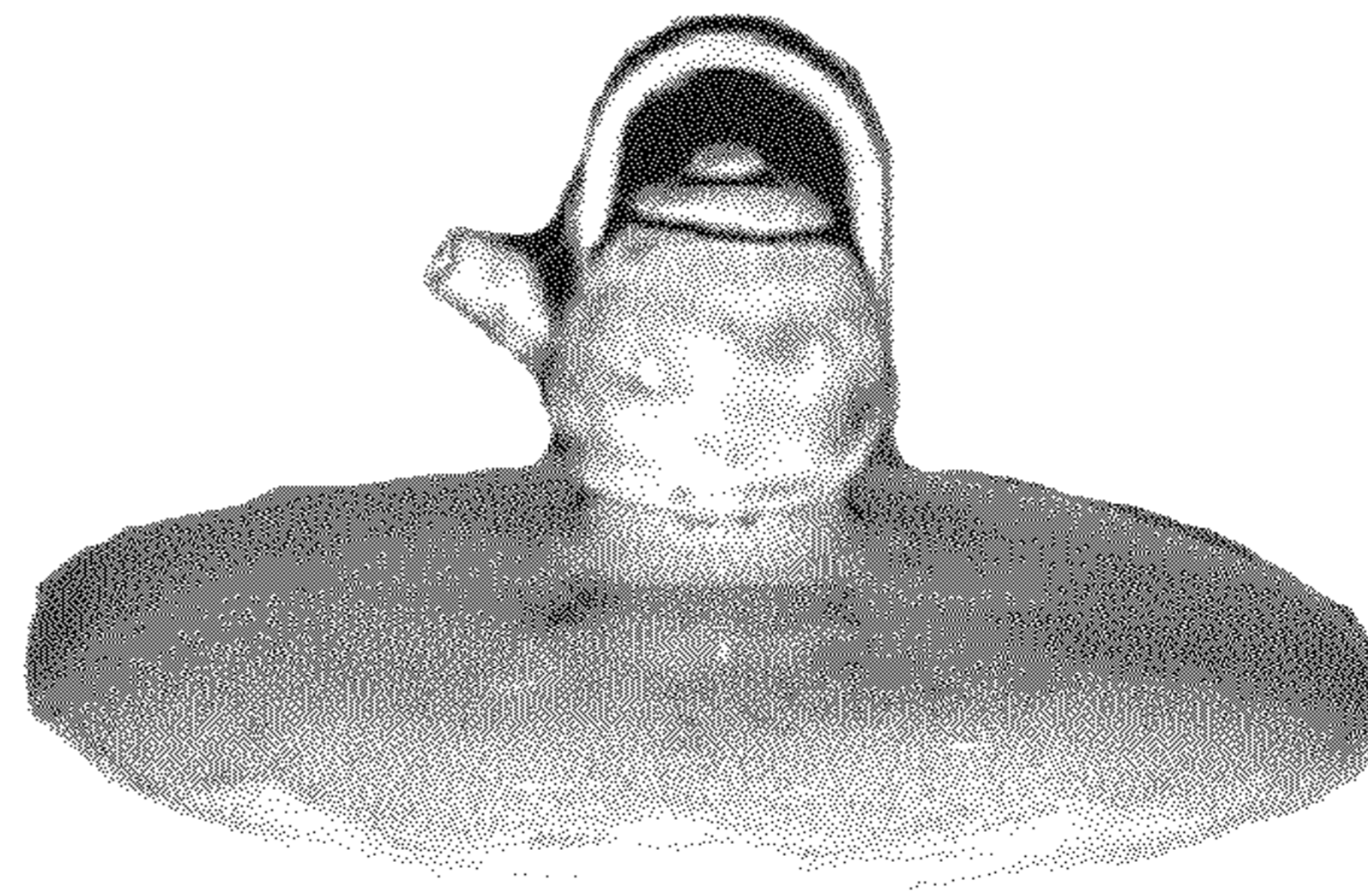

FIG. 17

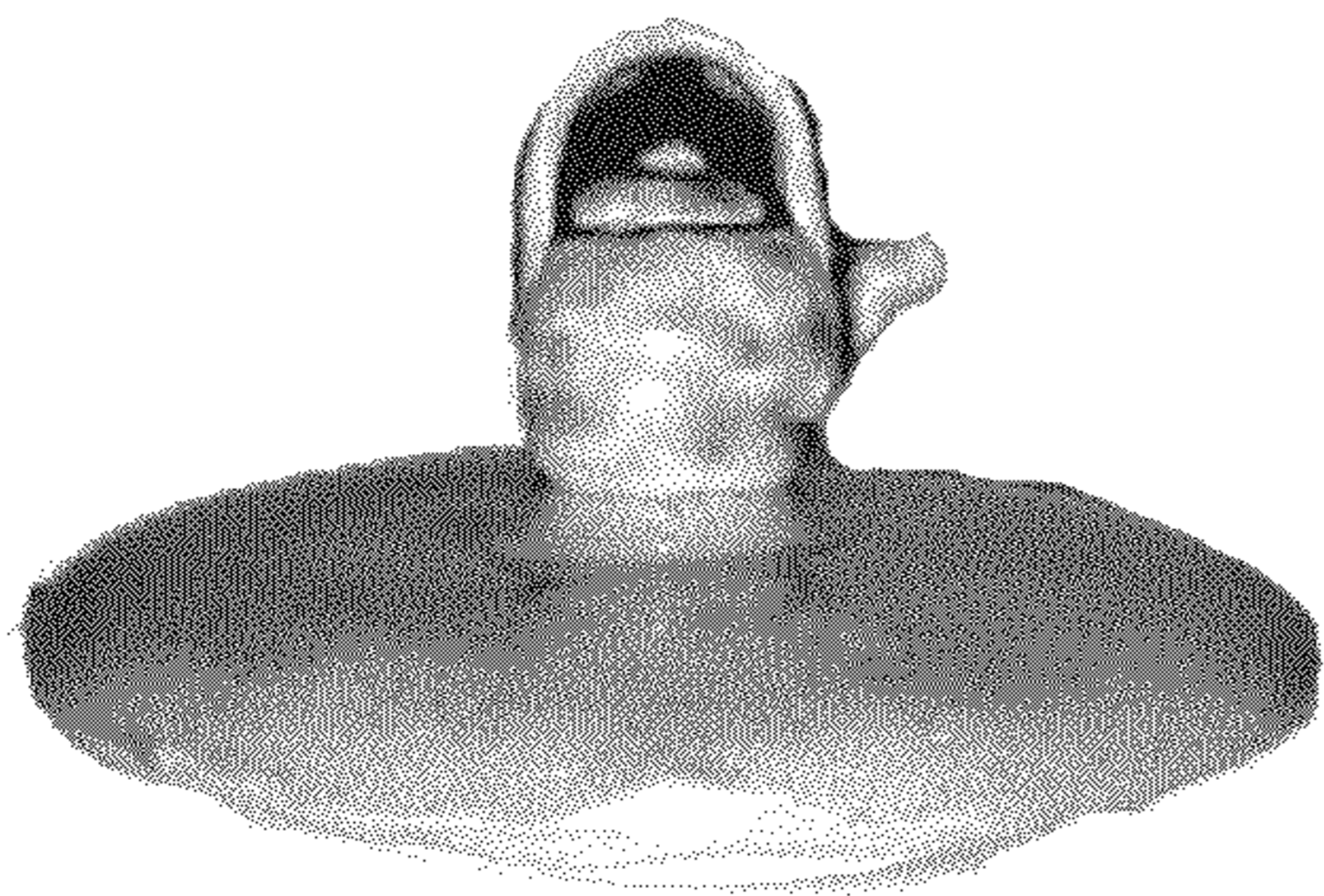

FIG. 18

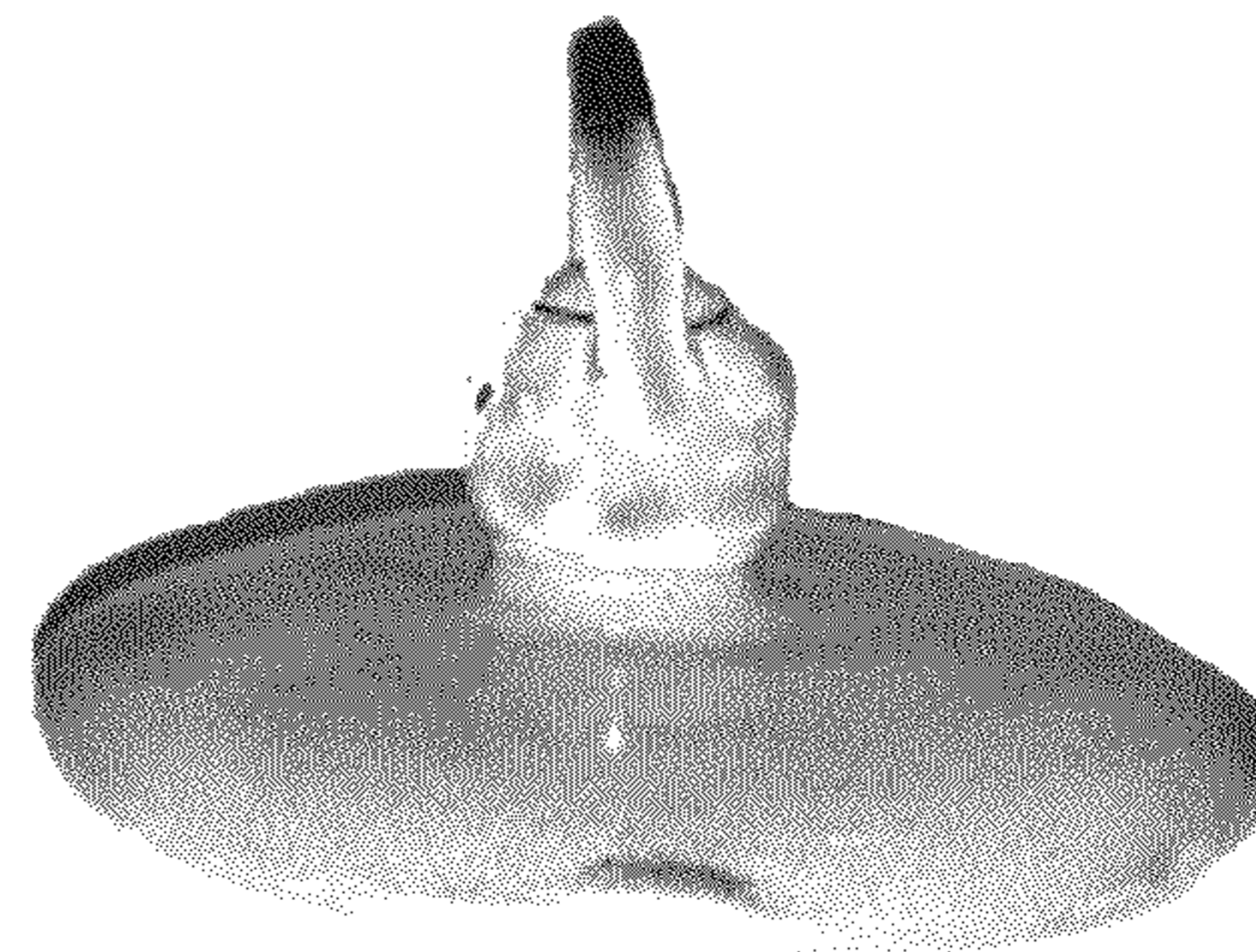

FIG. 19

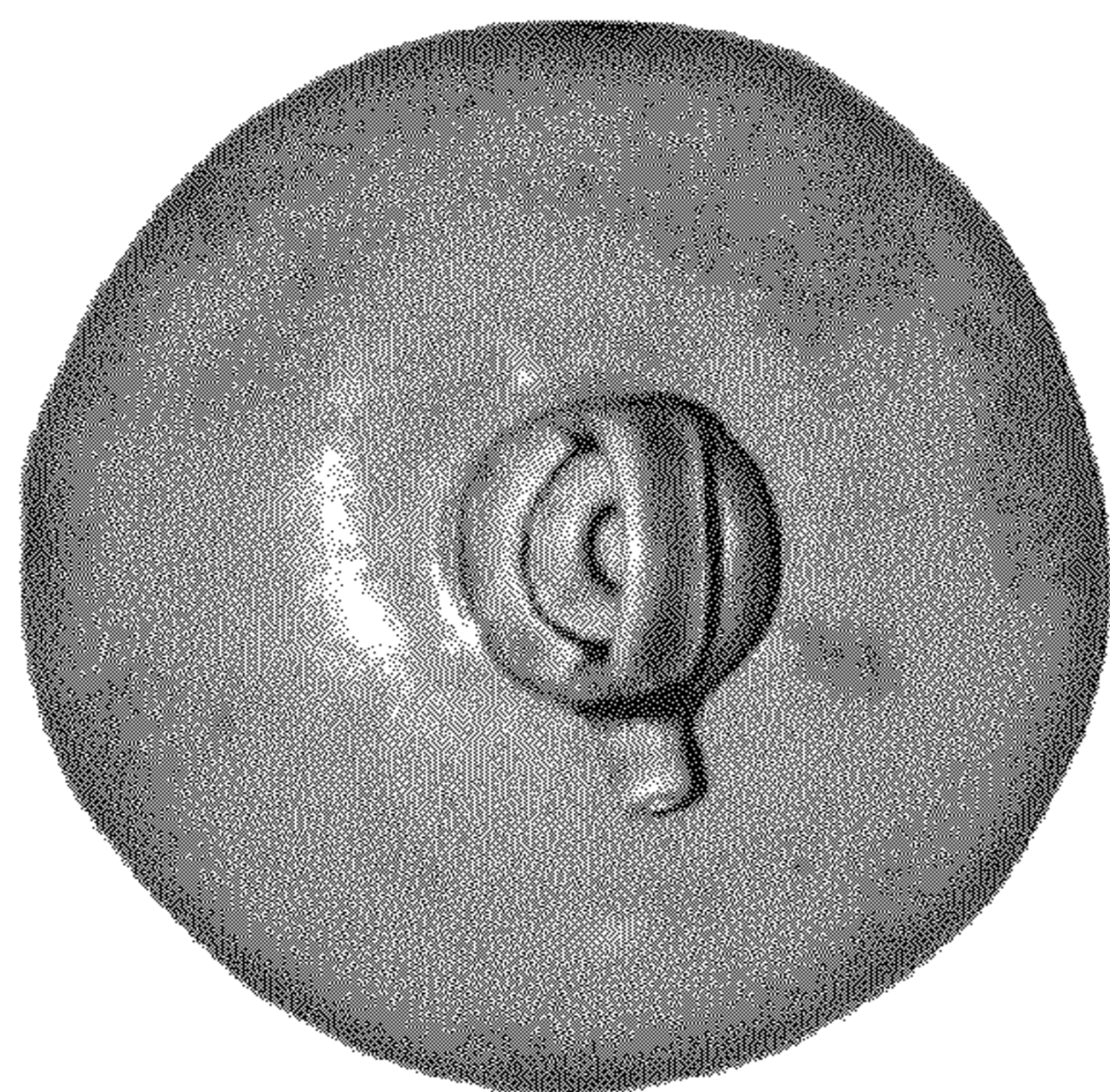

FIG. 20

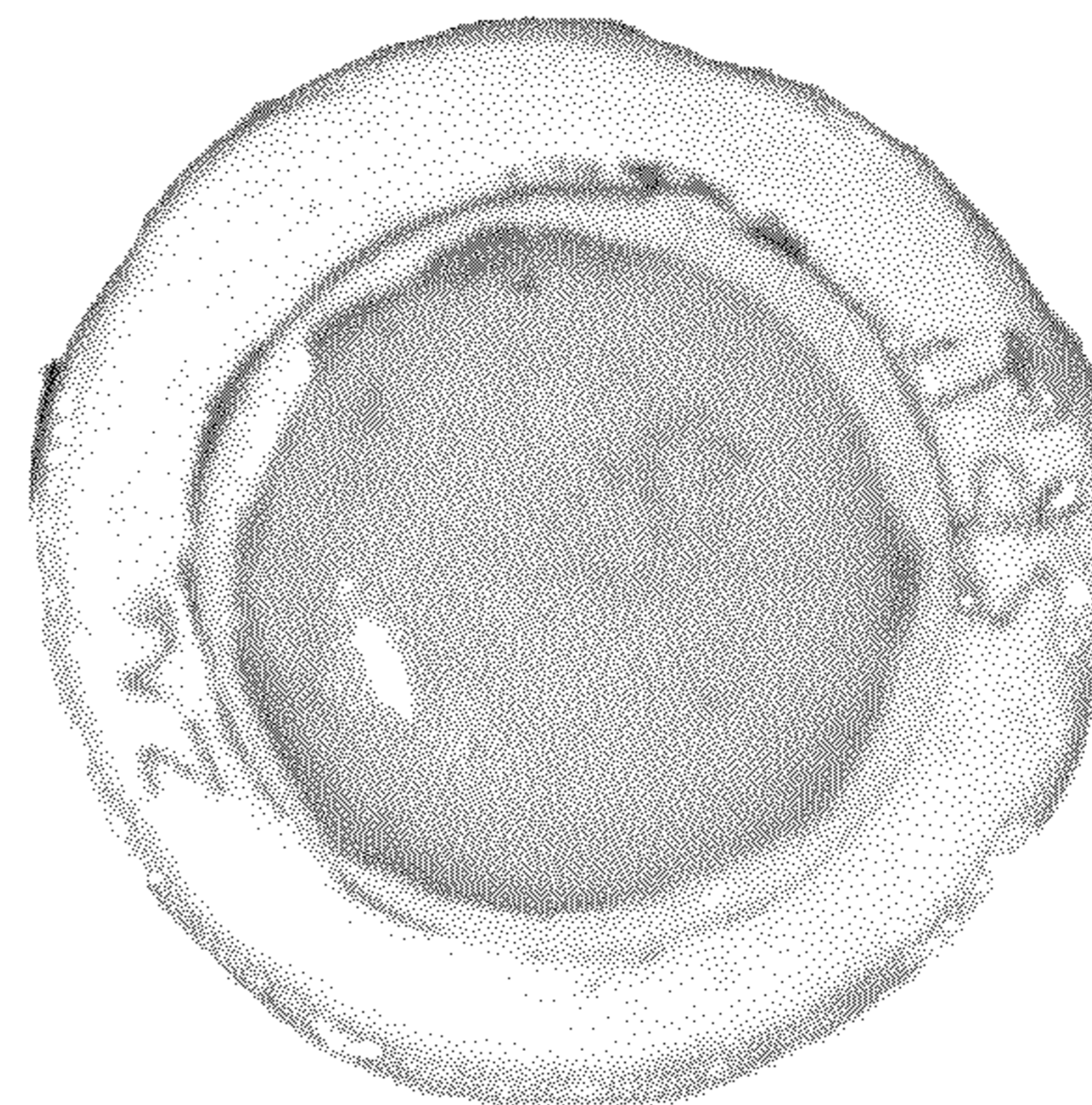

FIG. 21

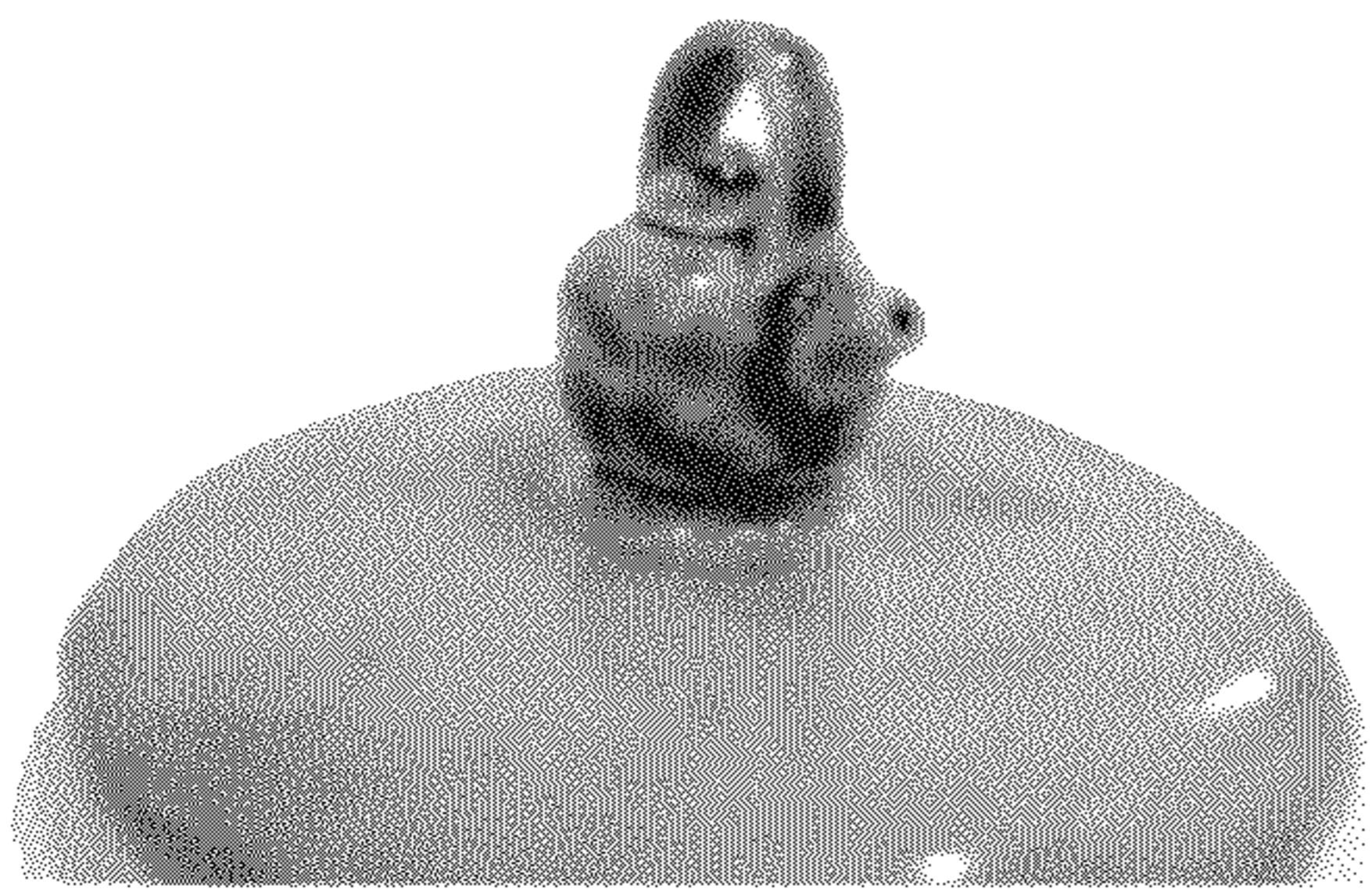

FIG. 22



FIG. 23

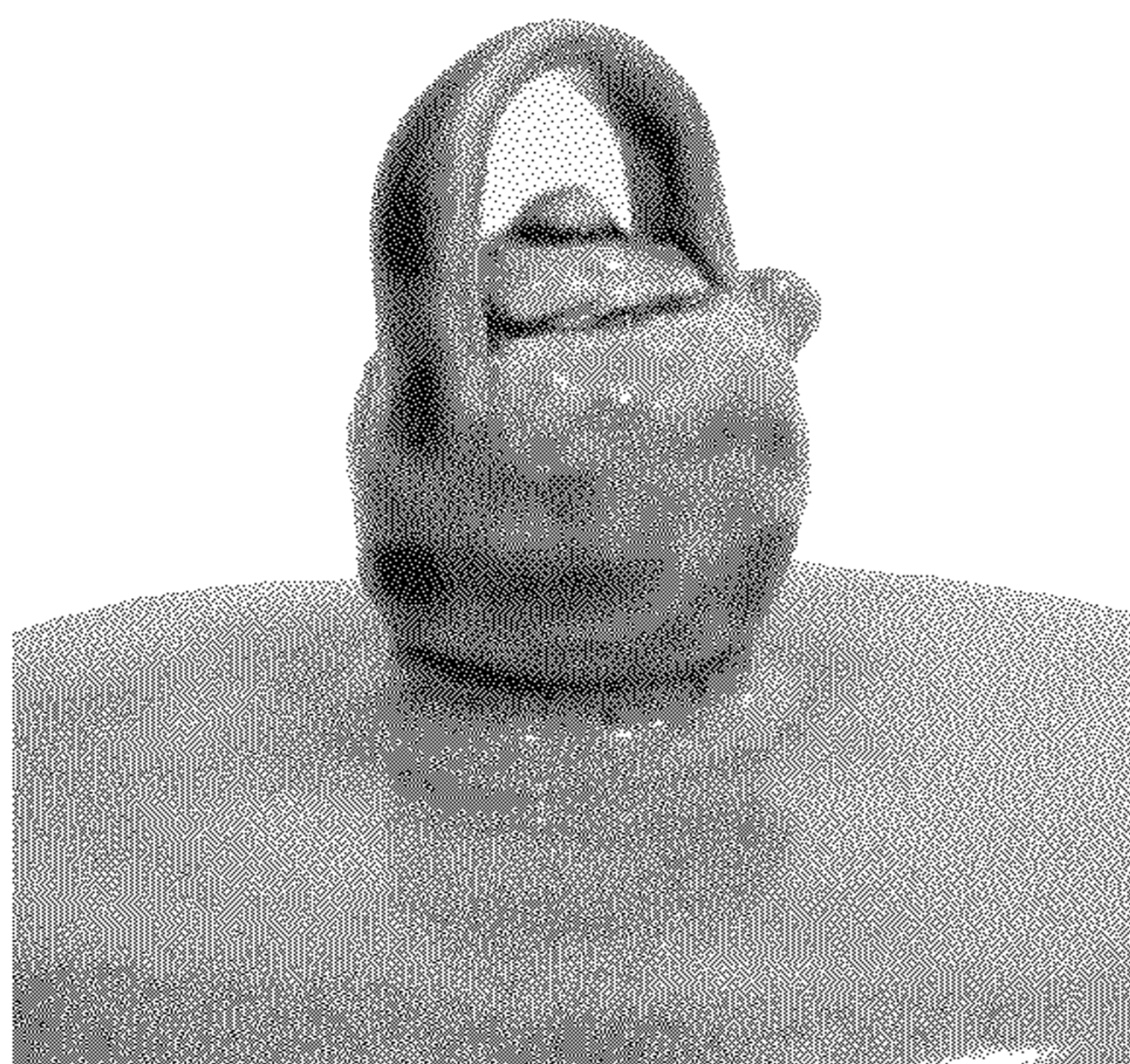

FIG. 24



FIG. 25

