



US00D726465S

(12) **United States Design Patent**
Lin

(10) **Patent No.:** **US D726,465 S**
(45) **Date of Patent:** **** Apr. 14, 2015**

(54) **DESK STAND**

(71) Applicants: **Hi-MAX Innovation Co., Ltd.**,
Taichung (TW); **Yi-Chen Tseng**,
Taichung (TW)
(72) Inventor: **Jhin-Fan Lin**, Taichung (TW)
(73) Assignees: **Hi-Max Innovation Co., Ltd.**, Taichung
(TW); **Yi-Chen Tseng**, Taichung (TW)

(**) Term: **14 Years**

(21) Appl. No.: **29/465,840**

(22) Filed: **Aug. 31, 2013**

(51) **LOC (10) Cl.** **06-06**

(52) **U.S. Cl.**
USPC **D6/709**

(58) **Field of Classification Search**
USPC D6/641-643, 656, 656.1, 656.13,
D6/656.14, 656.15, 656.16, 656.17, 708,
D6/709, 709.2, 717, 648, 648.1, 691.6;
108/50.01, 50.02; 248/188, 188.1,
248/188.8, 164; 312/194-196, 223.3;
D14/305

See application file for complete search history.

(56) **References Cited**

U.S. PATENT DOCUMENTS

D171,619	S	*	3/1954	Roth	D6/499
3,349,728	A	*	10/1967	Barecki et al.	108/131
D420,527	S	*	2/2000	Pinch et al.	D6/429
D469,271	S	*	1/2003	Avrahami	D6/429
7,178,468	B2	*	2/2007	Winter et al.	108/27
D569,132	S	*	5/2008	Sexton	D6/480
D573,366	S	*	7/2008	Sexton	D6/425

* cited by examiner

Primary Examiner — Janice Seeger

(74) *Attorney, Agent, or Firm* — Patent Office of Bang Shia

(57) **CLAIM**

The ornamental design for a desk stand, as shown and described.

DESCRIPTION

FIG. 1 is a perspective view of a desk stand showing my new design;
FIG. 2 is a front elevational view thereof;
FIG. 3 is a rear elevational view thereof;
FIG. 4 is a left side elevational view thereof;
FIG. 5 is a right side elevational view thereof;
FIG. 6 is a top plan view thereof; and,
FIG. 7 is a bottom plan view thereof.
The broken lines are shown for illustrative purposes only and form no part of claimed design.

1 Claim, 7 Drawing Sheets

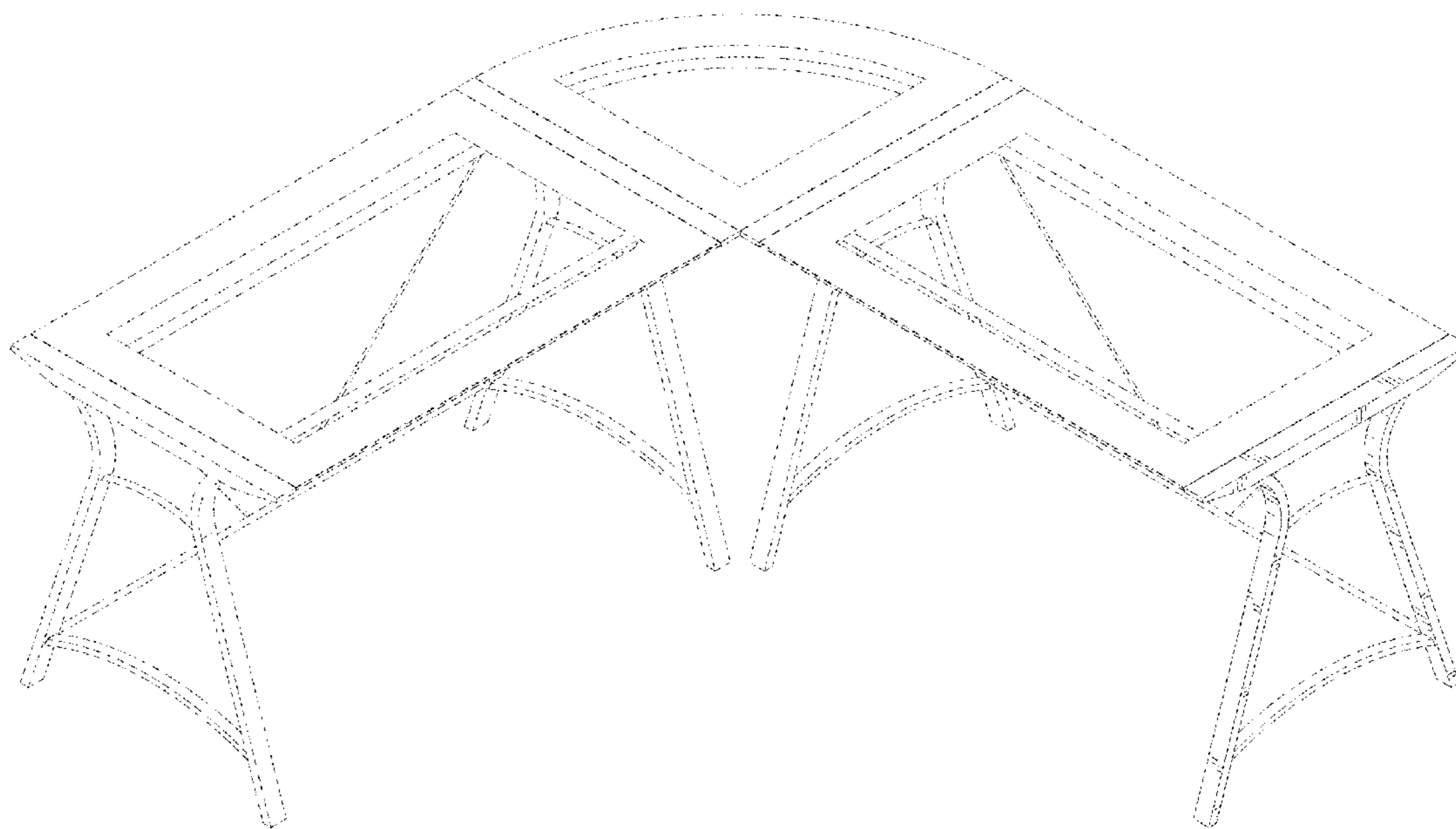

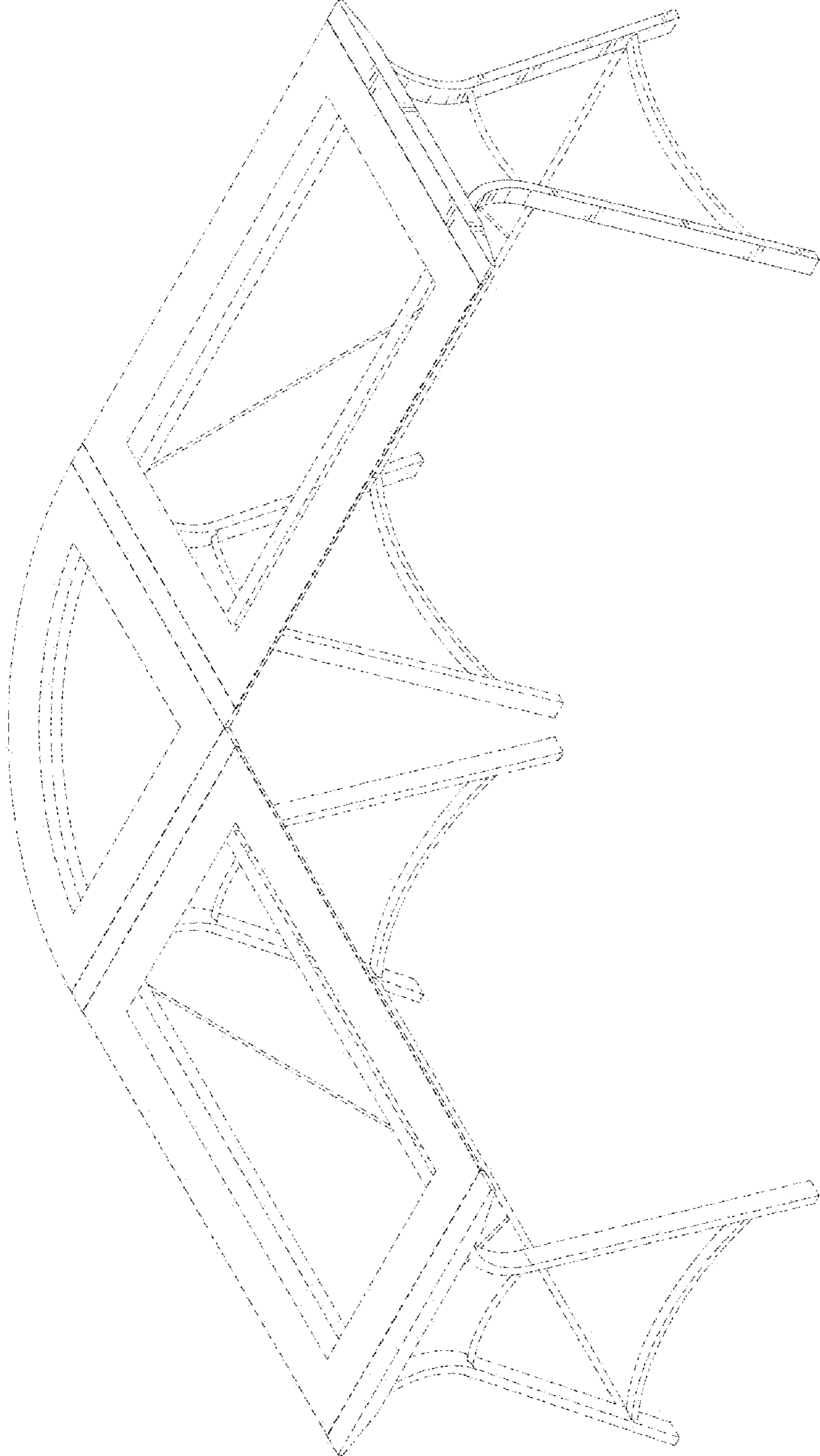

FIG. 1

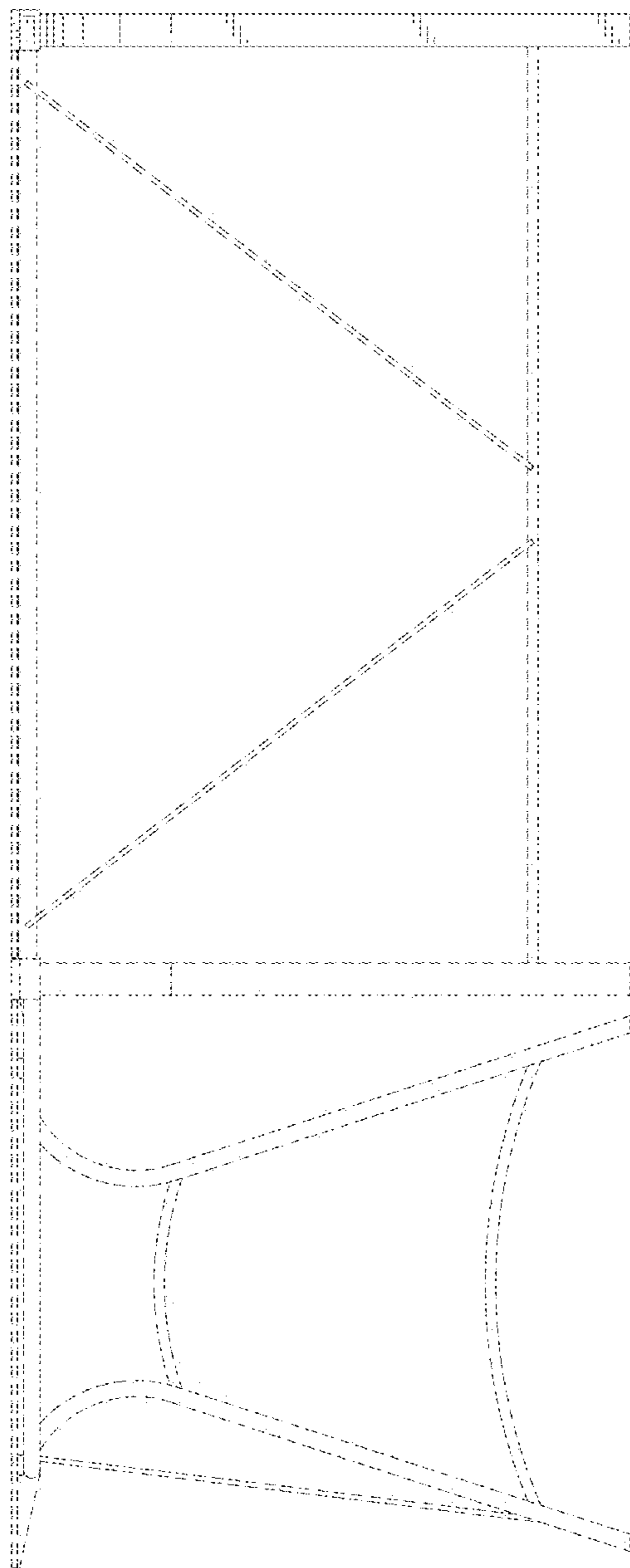

FIG. 2

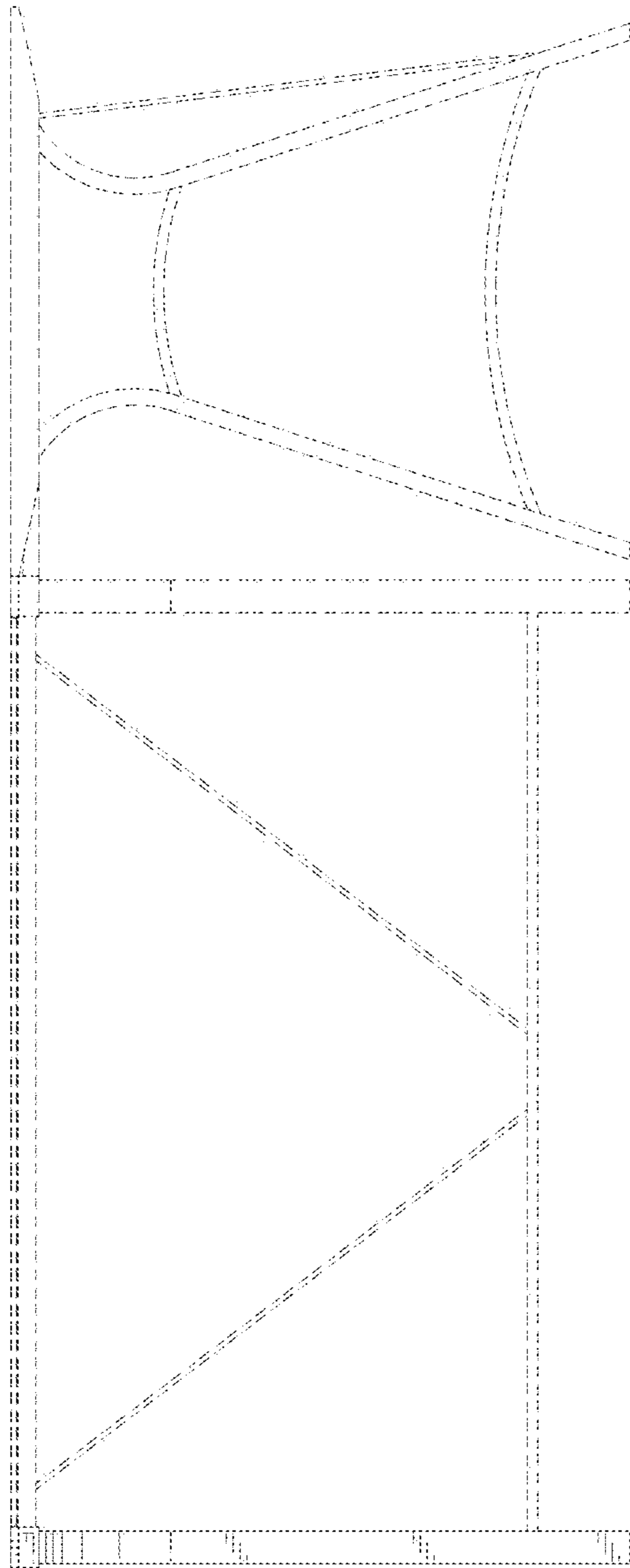

FIG. 3

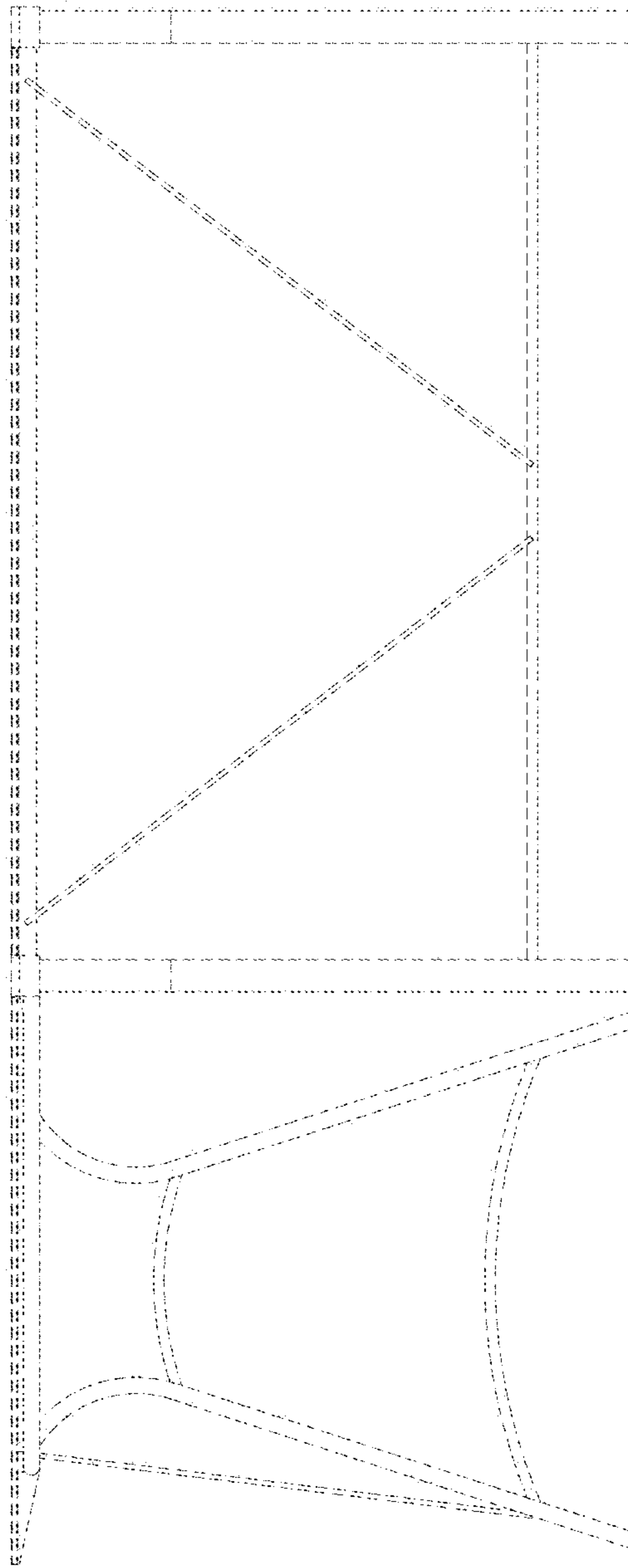

FIG.4

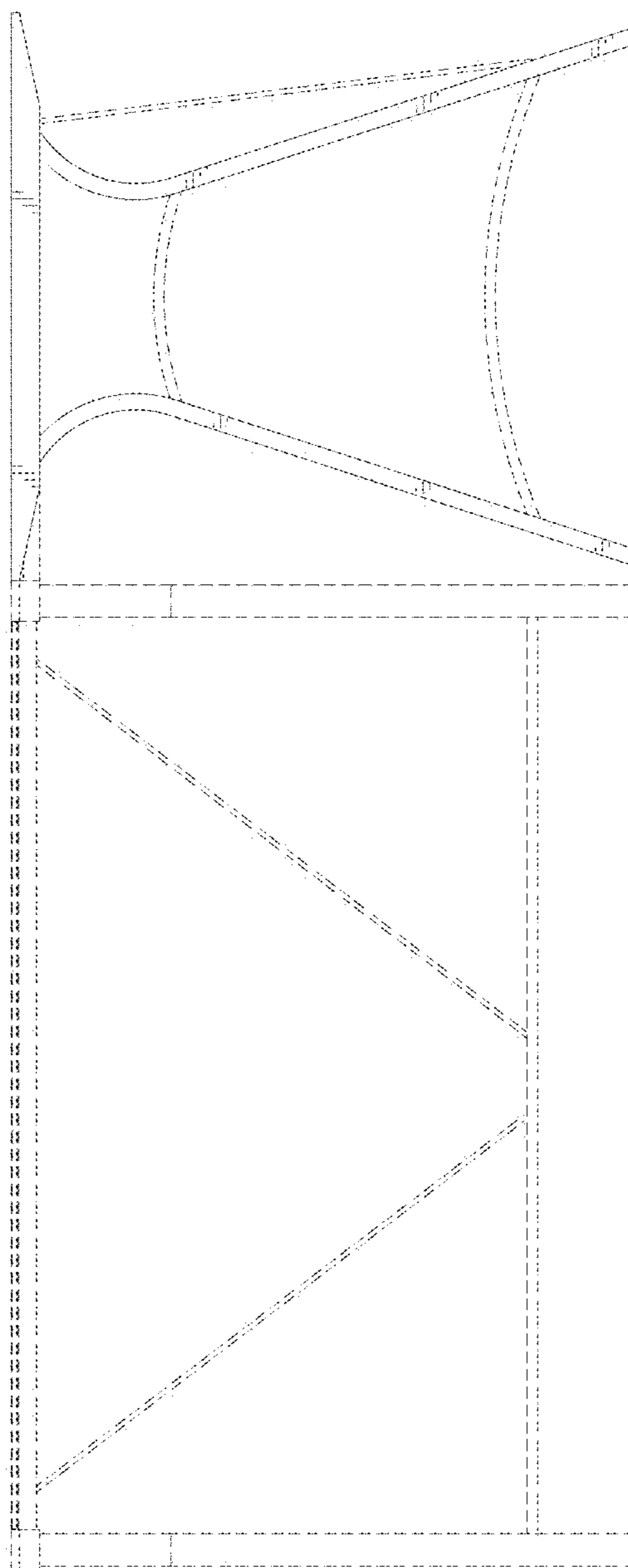

FIG. 5

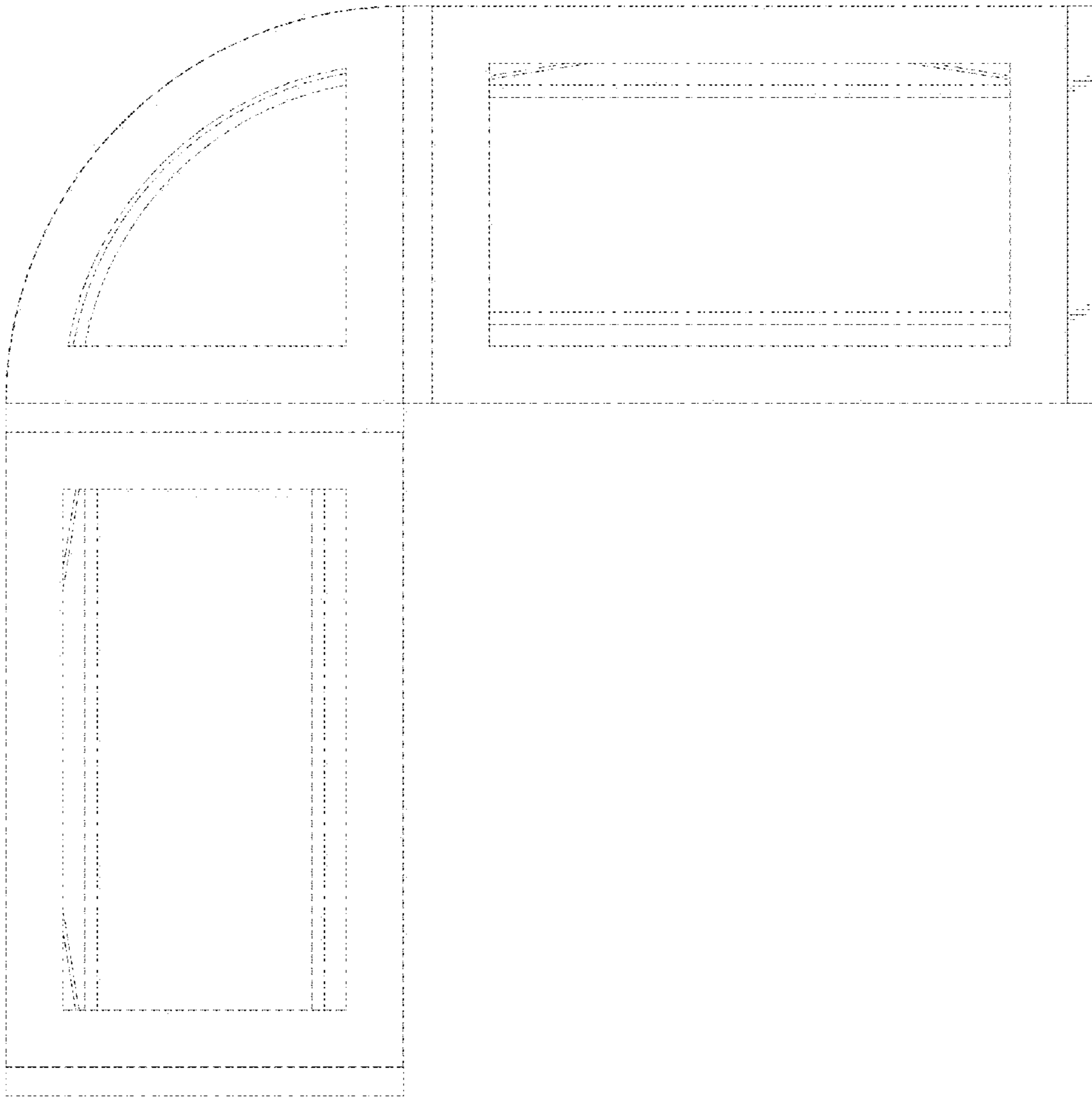

FIG.6

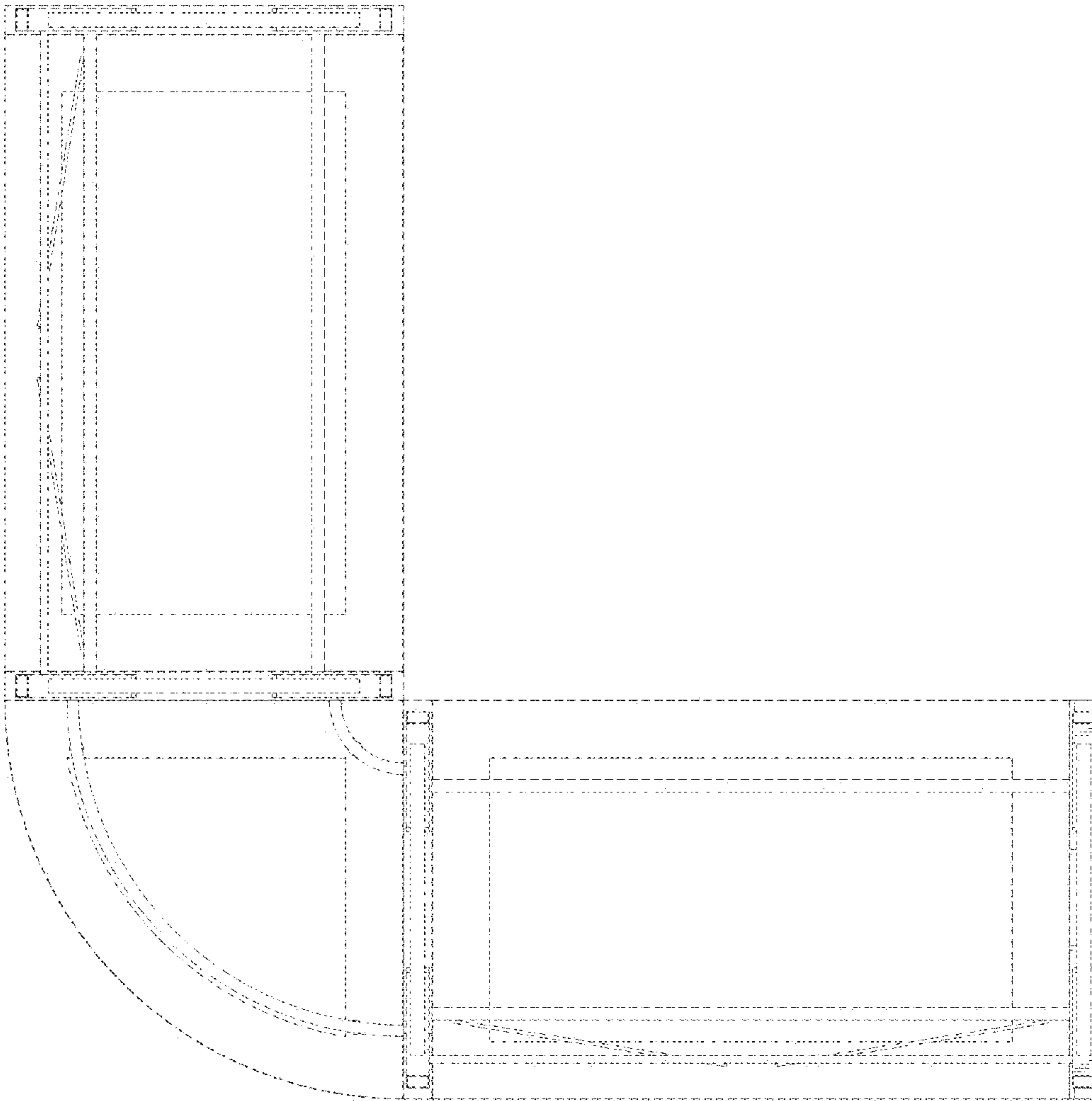

FIG. 7