



US00D726401S

(12) **United States Design Patent**
Teeter

(10) **Patent No.:** **US D726,401 S**
(45) **Date of Patent:** **** Apr. 14, 2015**

- (54) **GOLF SHOE UPPER**
- (71) Applicant: **Acushnet Company**, Fairhaven, MA (US)
- (72) Inventor: **Paul O. Teeter**, Pembroke, MA (US)
- (73) Assignee: **Acushnet Company**, Fairhaven, MA (US)
- (**) Term: **14 Years**
- (21) Appl. No.: **29/452,545**
- (22) Filed: **Apr. 18, 2013**
- (51) **LOC (10) Cl.** **02-04**
- (52) **U.S. Cl.**
USPC **D2/969; D2/944; D2/907**
- (58) **Field of Classification Search**
CPC A43B 5/00; A43B 5/001; A43B 5/002; A43B 5/003; A43B 5/007; A43B 5/008; A43B 5/02; A43B 5/025; A43B 5/06; A43B 5/08; A43B 5/10; A43B 5/12; A43B 5/14; A43B 5/145; A43B 5/18; A43B 5/185; A43B 23/00; A43B 23/021; A43B 23/0215; A43B 23/04; A43B 23/042; A43B 23/045; A43B 23/047; A43B 23/26; A43B 1/08; A43B 1/14; A43B 1/00
USPC D2/896, 902, 905, 906, 907, 908, 909, D2/910, 911, 912, 943, 944, 945, 969, 972, D2/973, 977, 978; 36/83, 113, 114, 115, 36/116, 126-131, 3 R, 3 A, 45, 46.5, 47, 36/48, 49, 50.5, 51, 52, 53, 54, 55, 56, 57, 36/58
See application file for complete search history.

D530,068 S *	10/2006	Lane et al.	D2/969
D541,514 S *	5/2007	Lane, III	D2/969
D560,338 S *	1/2008	Lane, III	D2/969
D560,340 S *	1/2008	Lane, III	D2/969
D560,342 S *	1/2008	Lane, III	D2/969
D560,897 S *	2/2008	Feeney et al.	D2/969
D561,453 S	2/2008	Lane, III et al.		
D571,993 S	7/2008	Erickson		
D603,598 S *	11/2009	Bacon	D2/969
D604,034 S *	11/2009	Bacon	D2/969
D628,783 S *	12/2010	Mochen et al.	D2/969
D628,786 S	12/2010	Lane, III		
D654,680 S	2/2012	Mochen		
D654,681 S	2/2012	Bacon		
D656,306 S *	3/2012	Bacon	D2/969
D656,307 S *	3/2012	Feeney et al.	D2/969
D663,936 S *	7/2012	Lane	D2/969
8,413,352 B2 *	4/2013	Watkins	36/127
8,621,768 B2 *	1/2014	Robinson et al.	36/127
D709,684 S *	7/2014	Hlavacs	D2/969

* cited by examiner

Primary Examiner — Elizabeth J Oswecki
(74) *Attorney, Agent, or Firm* — Daniel W. Sullivan

(57) **CLAIM**
The ornamental design for a golf shoe upper, as shown and described.

DESCRIPTION

FIG. 1 is a top, perspective view of a golf shoe upper showing my new design;
FIG. 2 is a lateral side elevation view thereof;
FIG. 3 is a top plan view thereof;
FIG. 4 is a medial side elevation view thereof;
FIG. 5 is a bottom plan view thereof;
FIG. 6 is a front elevation view thereof; and,
FIG. 7 is a rear elevation view thereof.
The broken lines shown on the top surface of the shoe in FIGS. 1-7 represent thread stitching. The broken lines in FIGS. 1-7 on the bottom of the shoe showing a shoe outsole, including cleats form no part of the claimed design.

1 Claim, 4 Drawing Sheets

- (56) **References Cited**
U.S. PATENT DOCUMENTS
4,704,809 A * 11/1987 Ballard 36/127
4,819,940 A * 4/1989 Davis 473/217

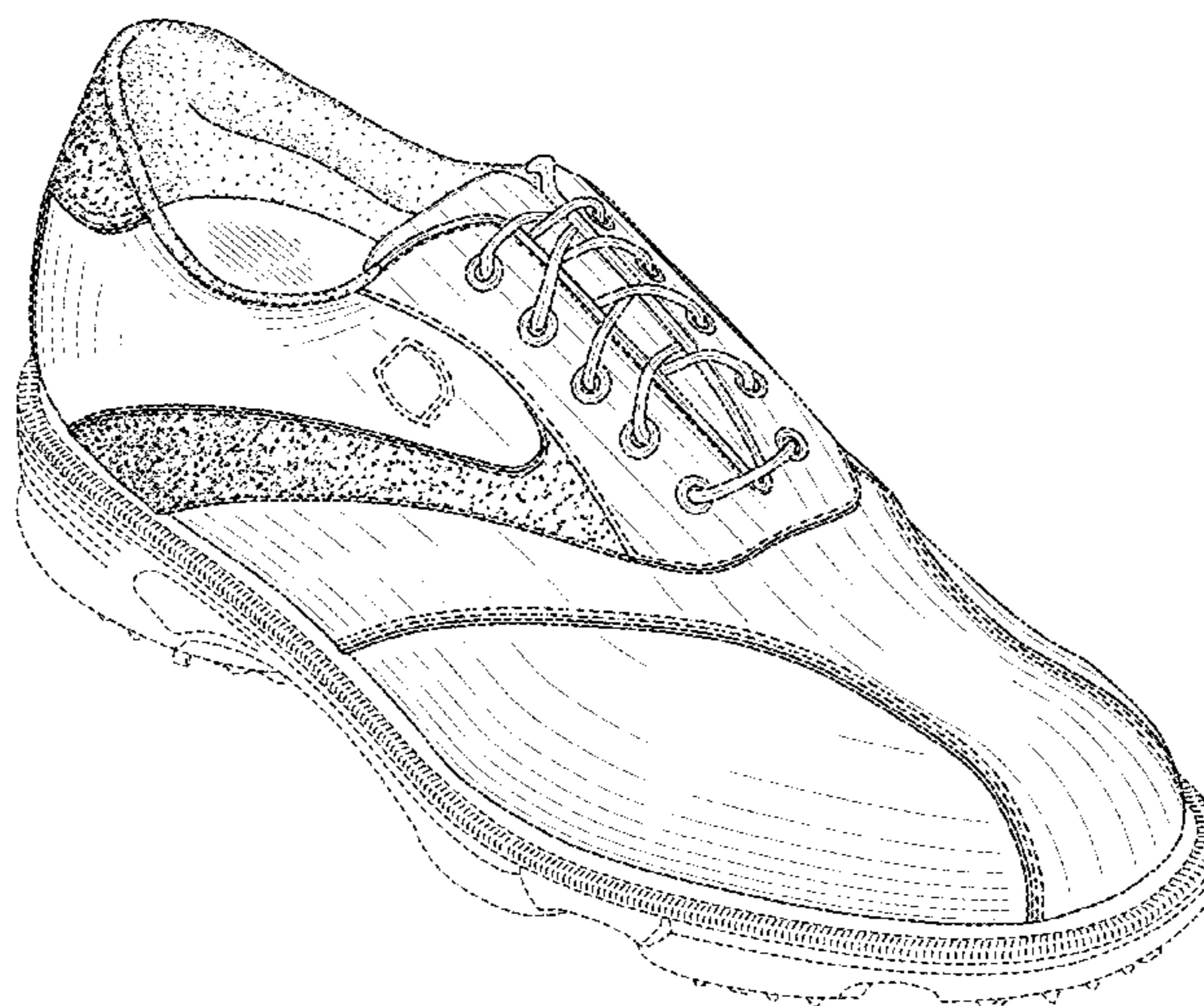

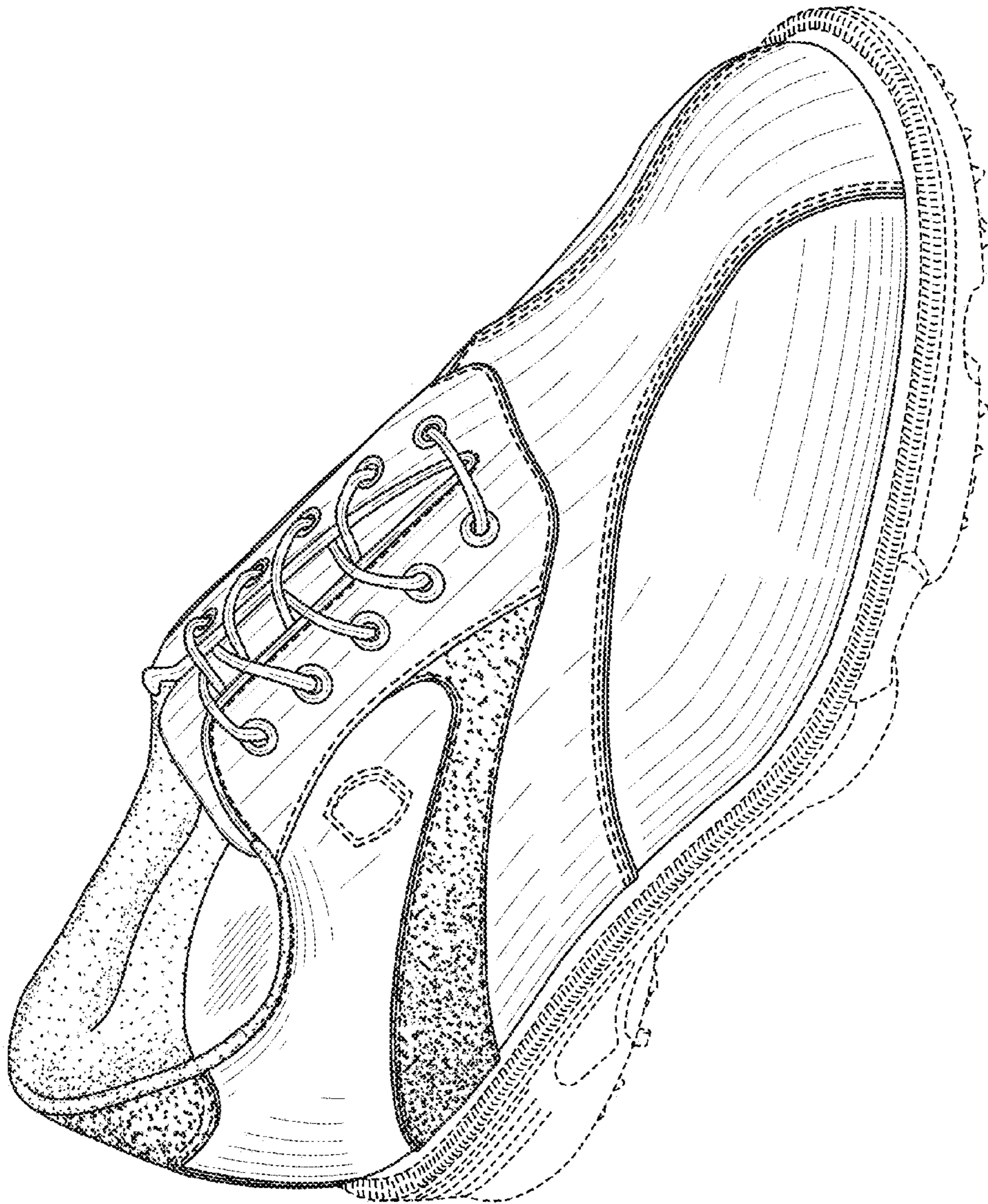

FIG. 1

FIG. 2

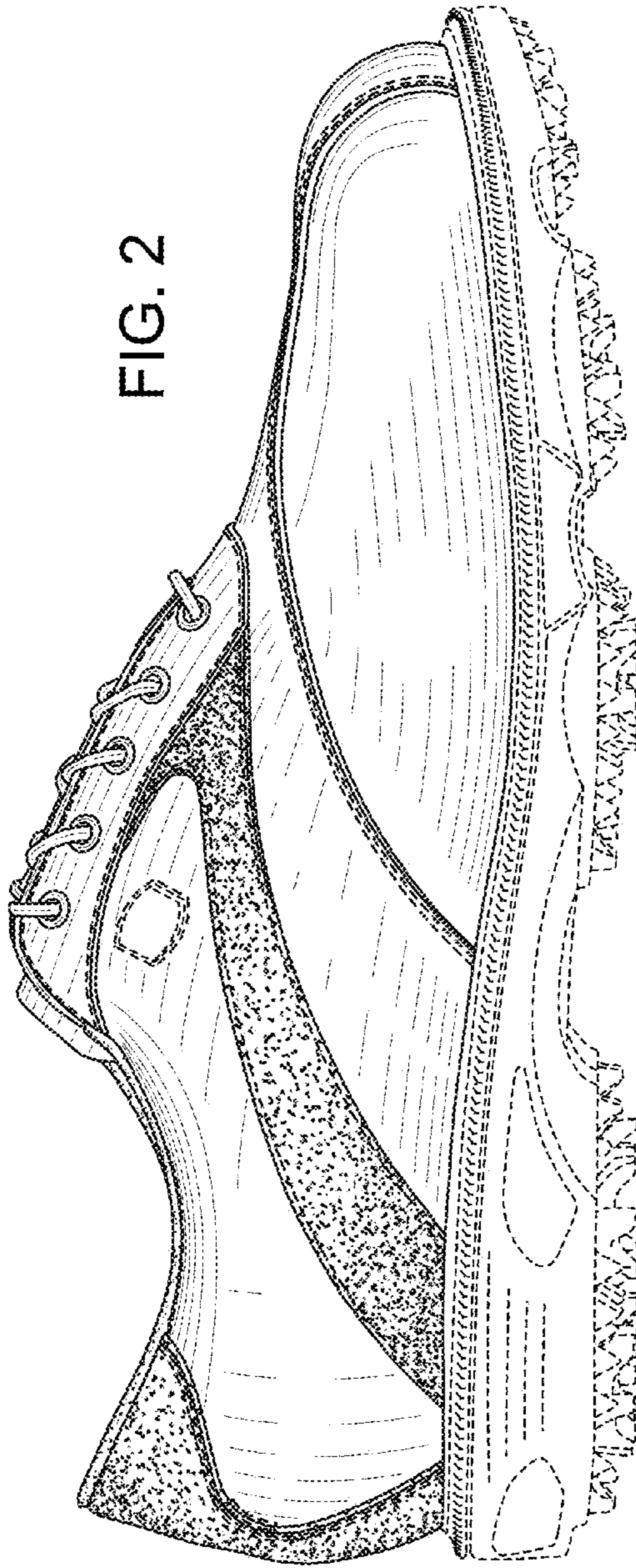
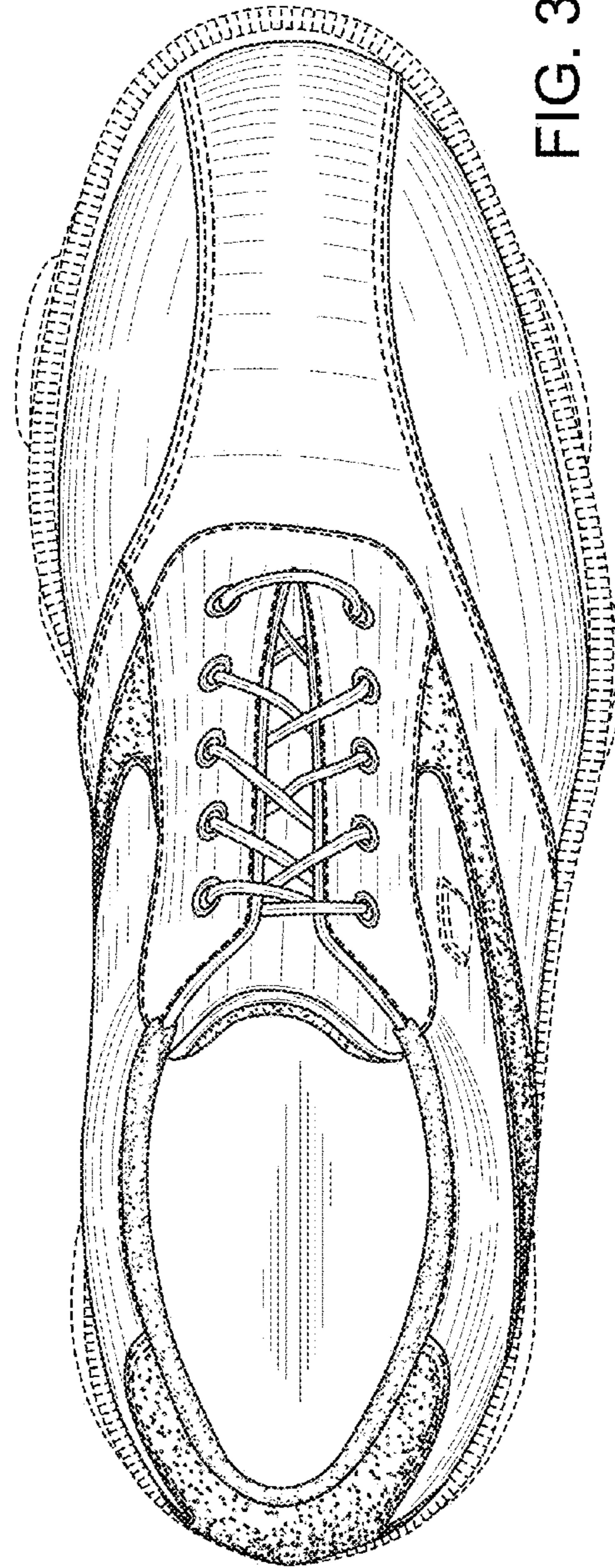

FIG. 3



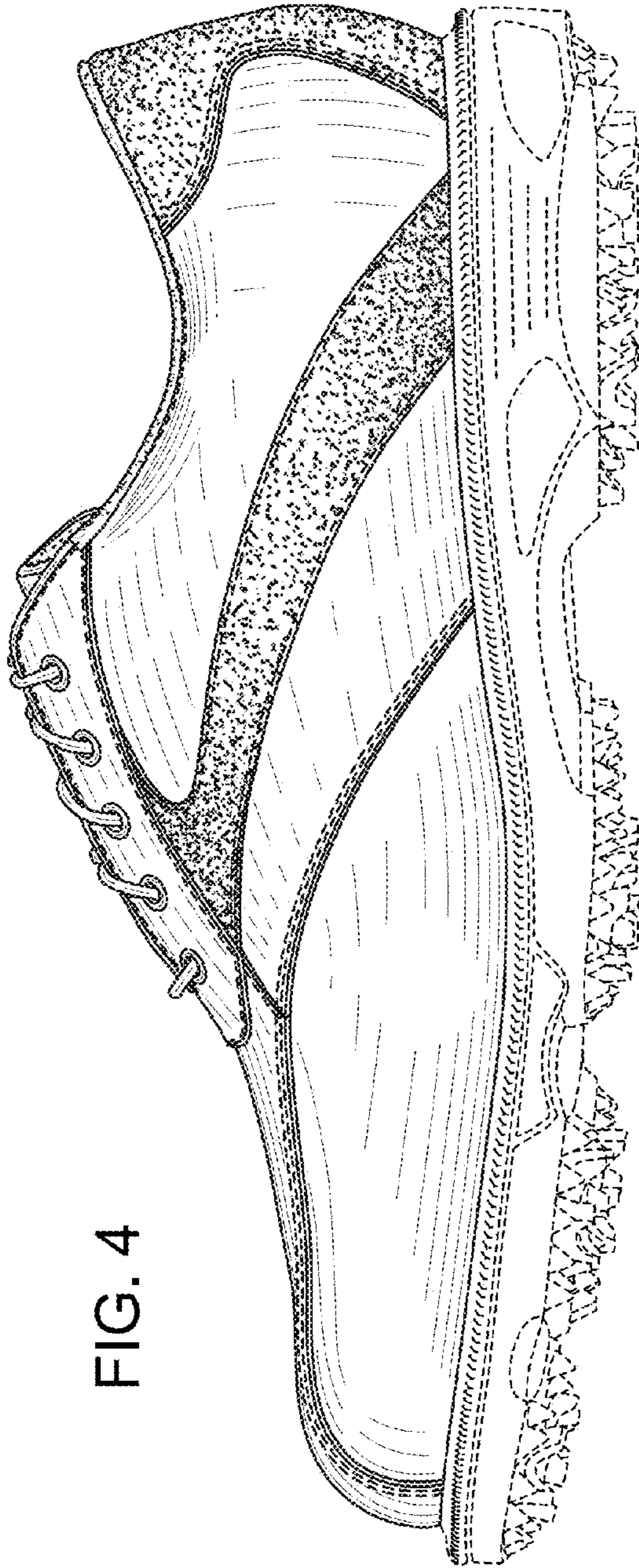

FIG. 4

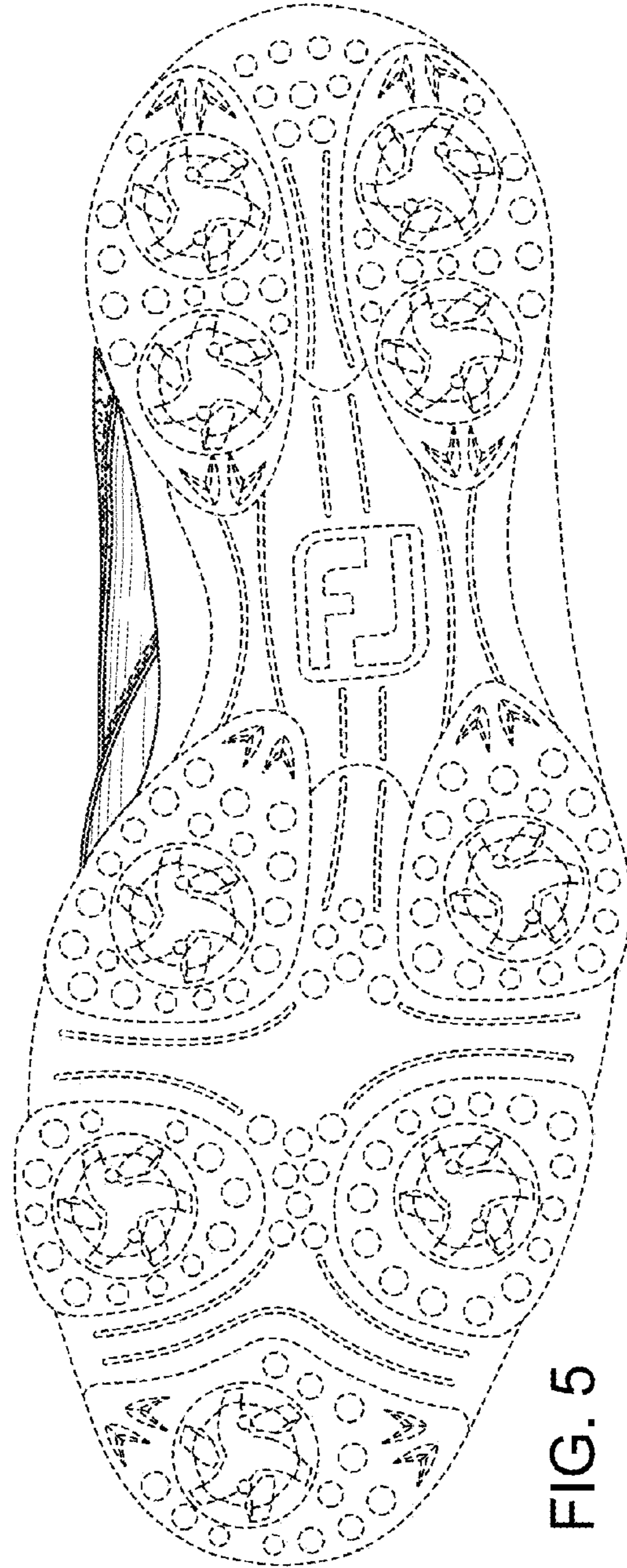

FIG. 5

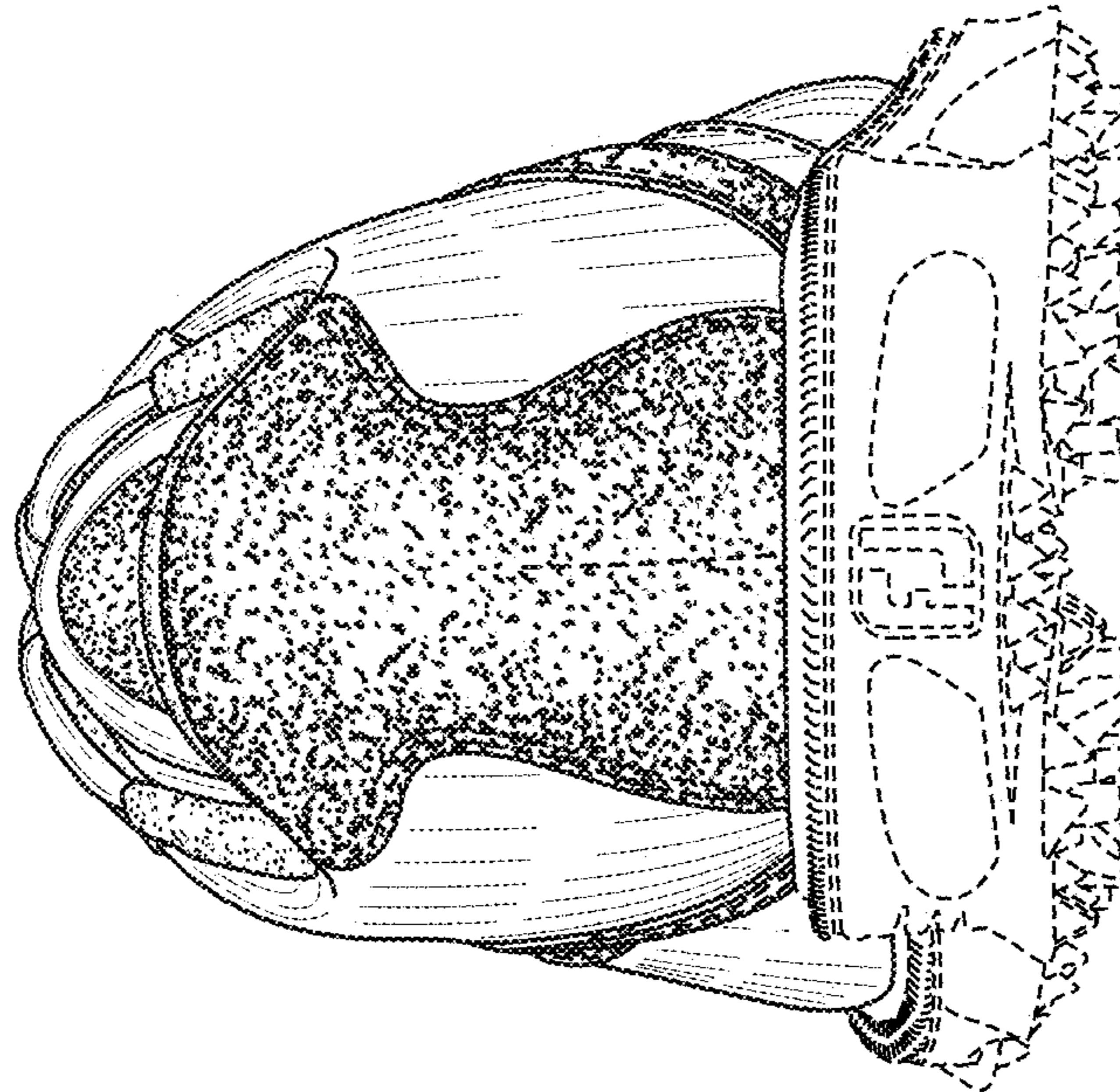

FIG. 7

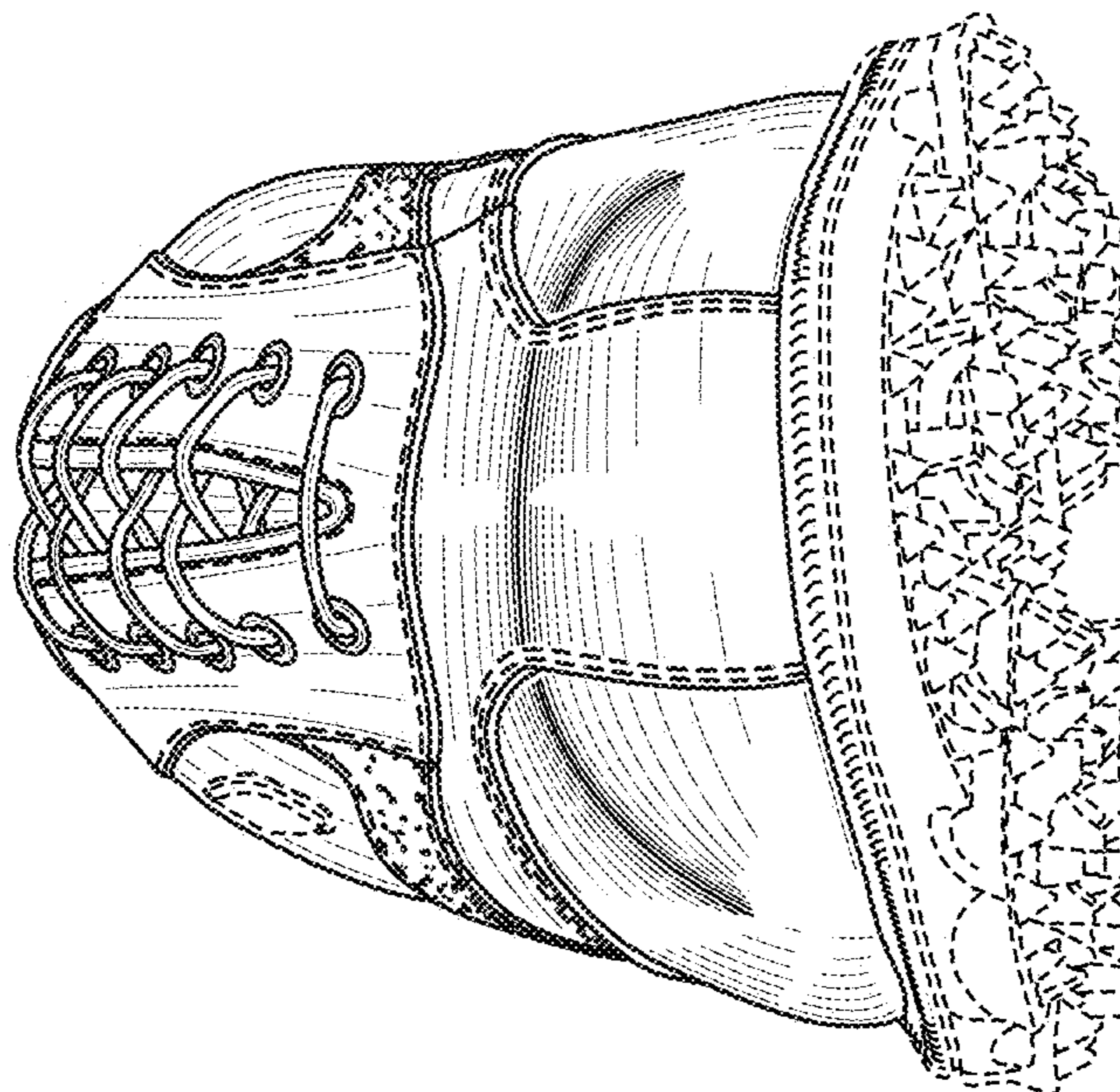

FIG. 6