

US00D726398S

(12) **United States Design Patent**  
**Grott et al.**

(10) **Patent No.:** **US D726,398 S**  
(45) **Date of Patent:** **\*\* Apr. 14, 2015**

(54) **FOOTWEAR PLATE**

(71) Applicant: **Ariat International, Inc.**, Union City, CA (US)

(72) Inventors: **Marco Grott**, Union City, CA (US);  
**Calvin Myron Buck, IV**, Union City, CA (US)

(73) Assignee: **Ariat International, Inc.**, Union City, CA (US)

(\*\*) Term: **14 Years**

(21) Appl. No.: **29/490,820**

(22) Filed: **May 13, 2014**

(51) **LOC (10) Cl.** ..... **02-04**

(52) **U.S. Cl.**  
USPC ..... **D2/947**

(58) **Field of Classification Search**  
USPC ..... D2/902, 906, 908, 916, 946, 947,  
D2/951-960, 962, 964; 36/7.1 R, 7.3, 7.6,  
36/7.7, 59 R, 61, 62, 64-67 D, 59 A-59 D  
See application file for complete search history.

(56) **References Cited**

**U.S. PATENT DOCUMENTS**

3,999,558	A *	12/1976	Barnwell et al.	36/145
D323,738	S *	2/1992	Eisenbach	D2/955
5,191,727	A	3/1993	Barry et al.	
D392,447	S *	3/1998	Backus	D2/954
D410,965	S *	6/1999	Schuette et al.	D2/957
D411,243	S *	6/1999	Lozano	D2/953
D421,833	S *	3/2000	Fallon	D2/957
D433,213	S *	11/2000	Schuette et al.	D2/957
7,100,308	B2	9/2006	Aveni	
D553,333	S *	10/2007	Caine	D2/952
7,464,489	B2	12/2008	Ho	
7,921,580	B2	4/2011	Russell	

8,365,440	B2	2/2013	Rivas et al.
8,510,970	B2	8/2013	Baum et al.
2007/0062065	A1	3/2007	Wang et al.
2009/0139114	A1	6/2009	Malek
2013/0219752	A1	8/2013	Dombrow et al.

**FOREIGN PATENT DOCUMENTS**

CN 102309088 B 7/2013

\* cited by examiner

*Primary Examiner* — Stella Reid

*Assistant Examiner* — Janice Lim

(74) *Attorney, Agent, or Firm* — DASCENZO Intellectual Property Law, P.C.

(57) **CLAIM**

The ornamental design for a footwear plate, as shown and described.

**DESCRIPTION**

FIG. 1 is a bottom plan view of a footwear plate, shown in use, showing our new design;  
FIG. 2 is a bottom perspective view thereof, shown in use;  
FIG. 3 is a top perspective view thereof, shown in use;  
FIG. 4 is a side elevational view thereof, shown in use;  
FIG. 5 is a top perspective view thereof;  
FIG. 6 is a top plan view thereof;  
FIG. 7 is a bottom plan view thereof;  
FIG. 8 is a medial side elevational view thereof;  
FIG. 9 is a lateral side elevational view thereof;  
FIG. 10 is an enlarged rear elevational view thereof; and,  
FIG. 11 is an enlarged front elevational view thereof.  
The broken line portions of FIGS. 1-4 show unclaimed environmental subject matter only and form no part of the claimed design.

**1 Claim, 9 Drawing Sheets**

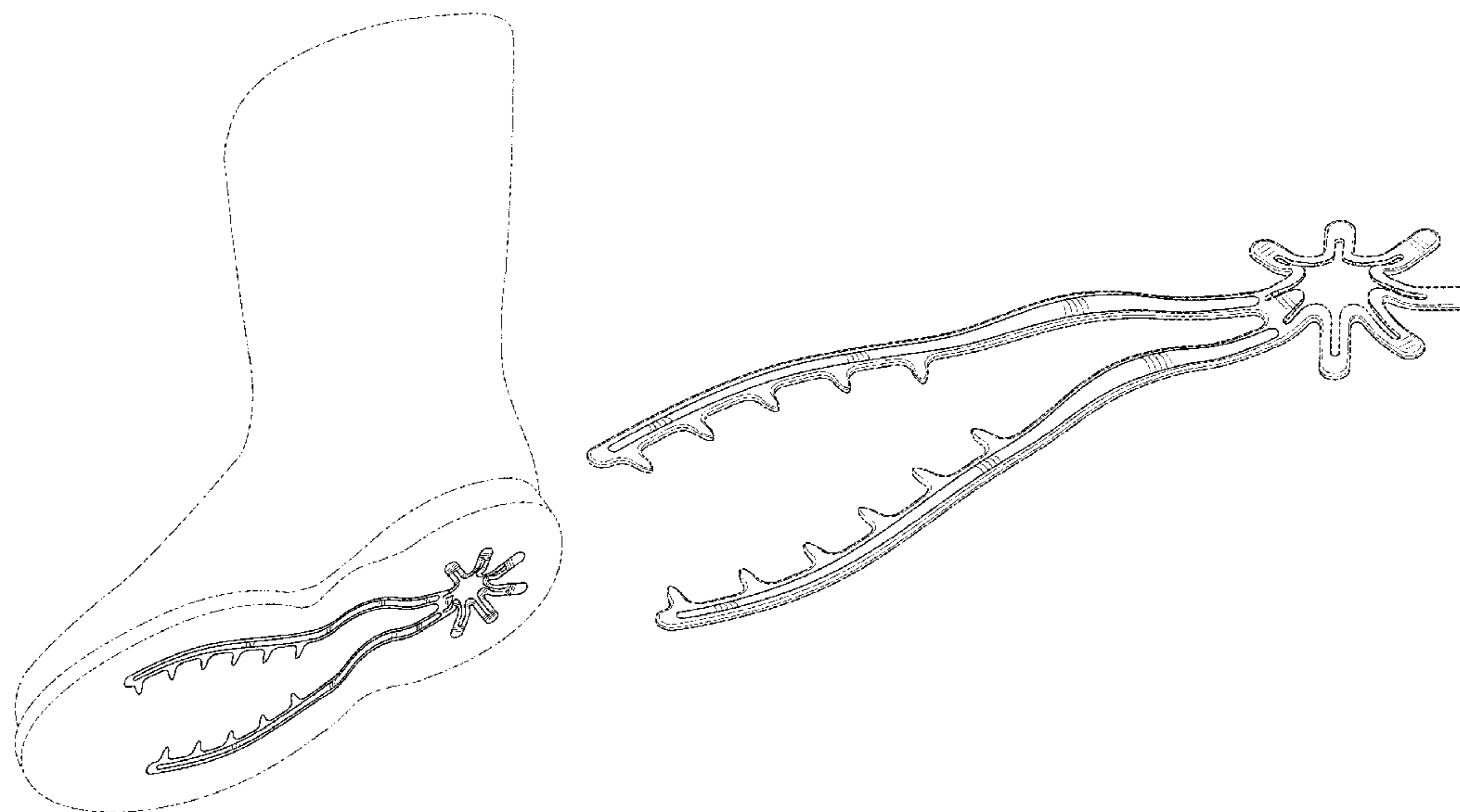

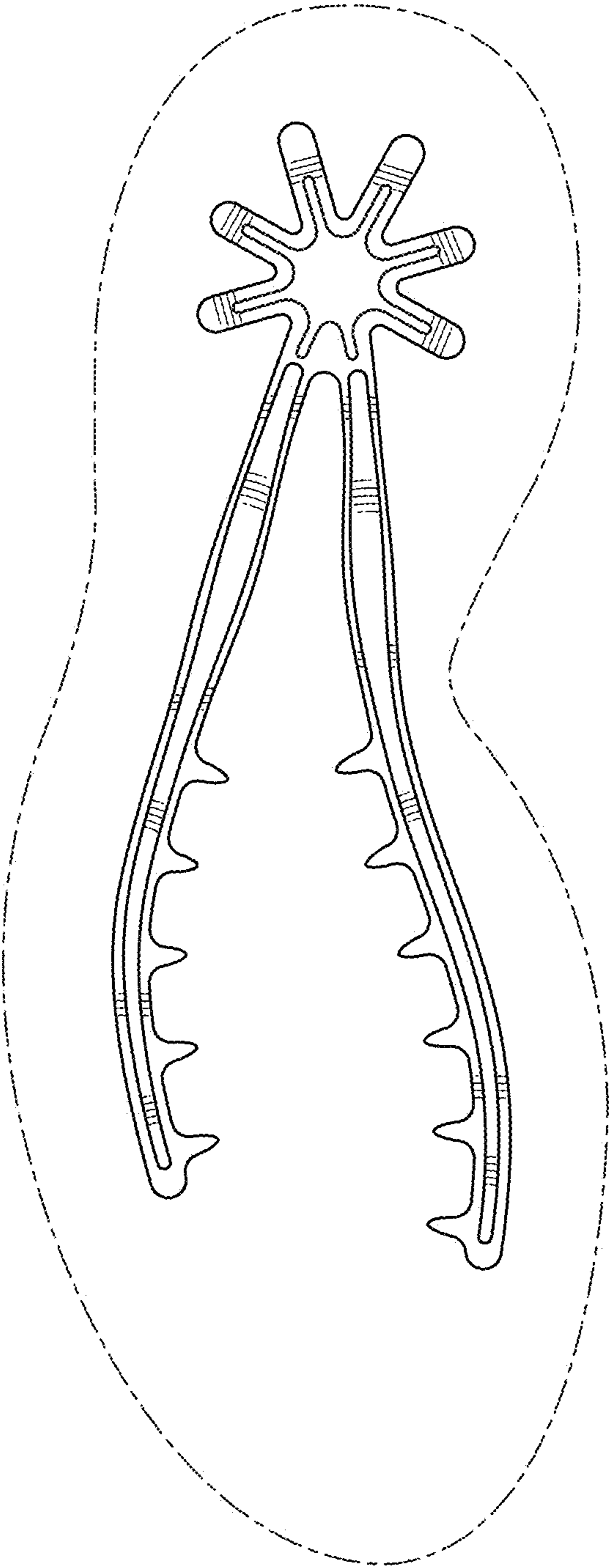

FIG. 1

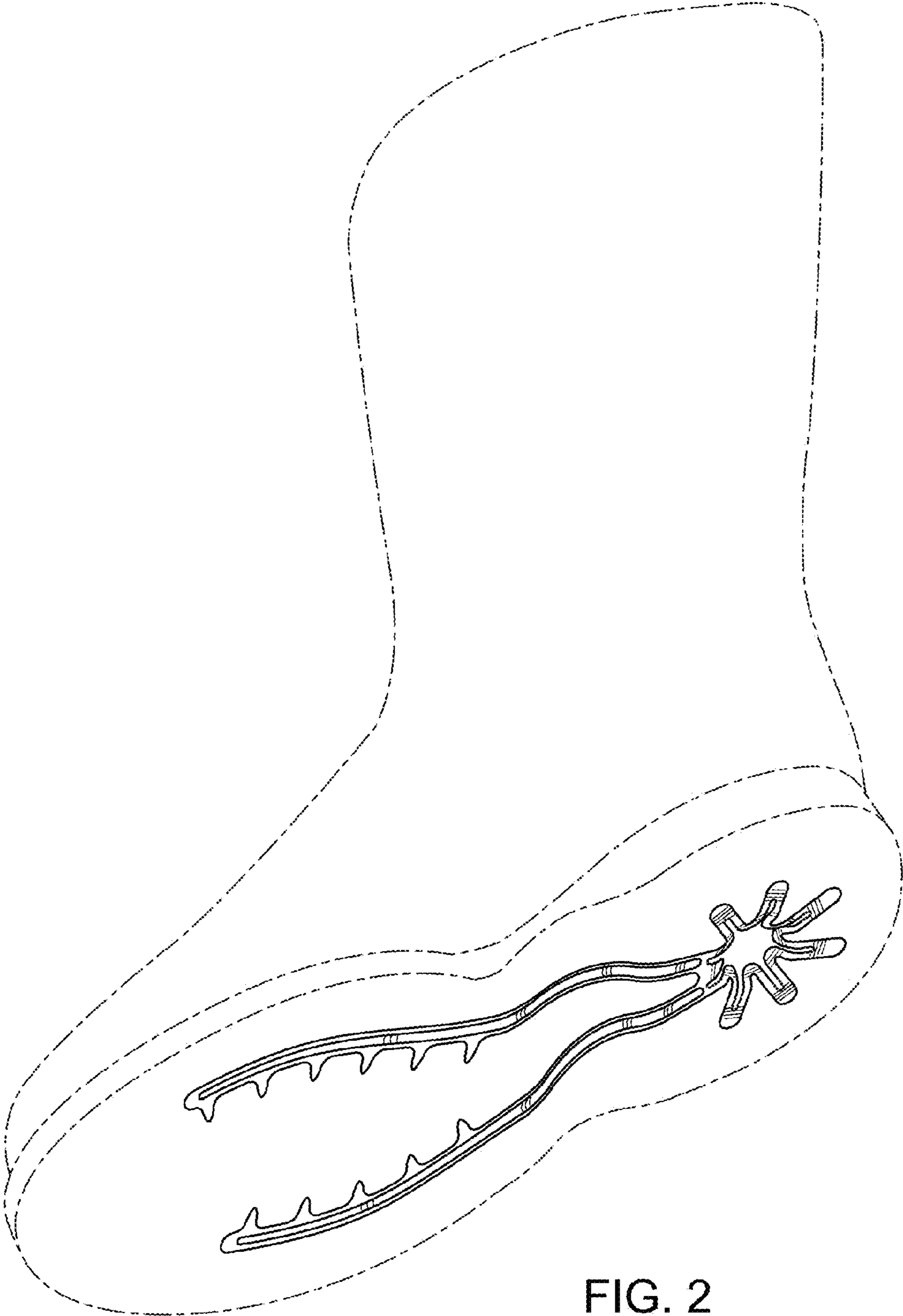

FIG. 2

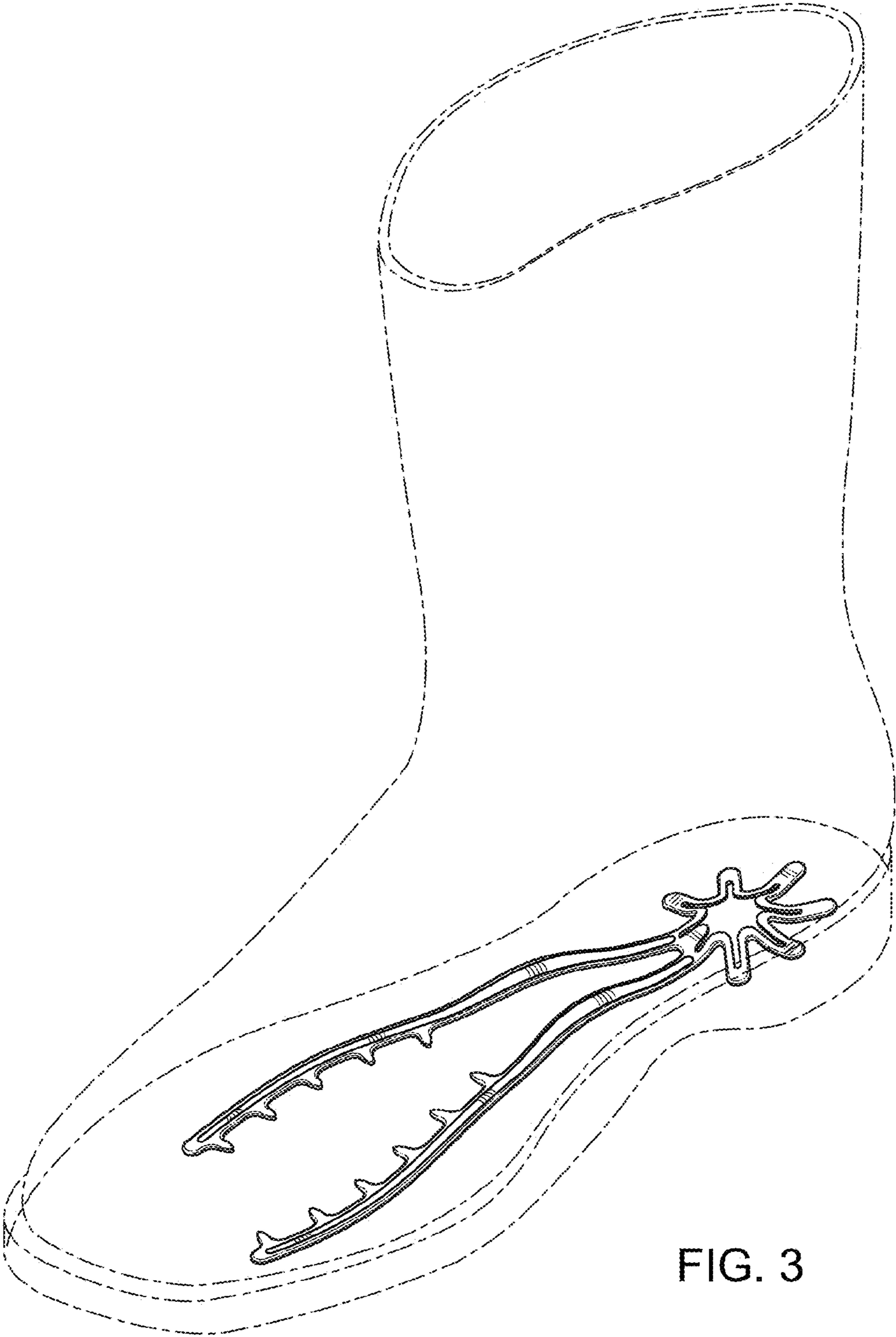

FIG. 3

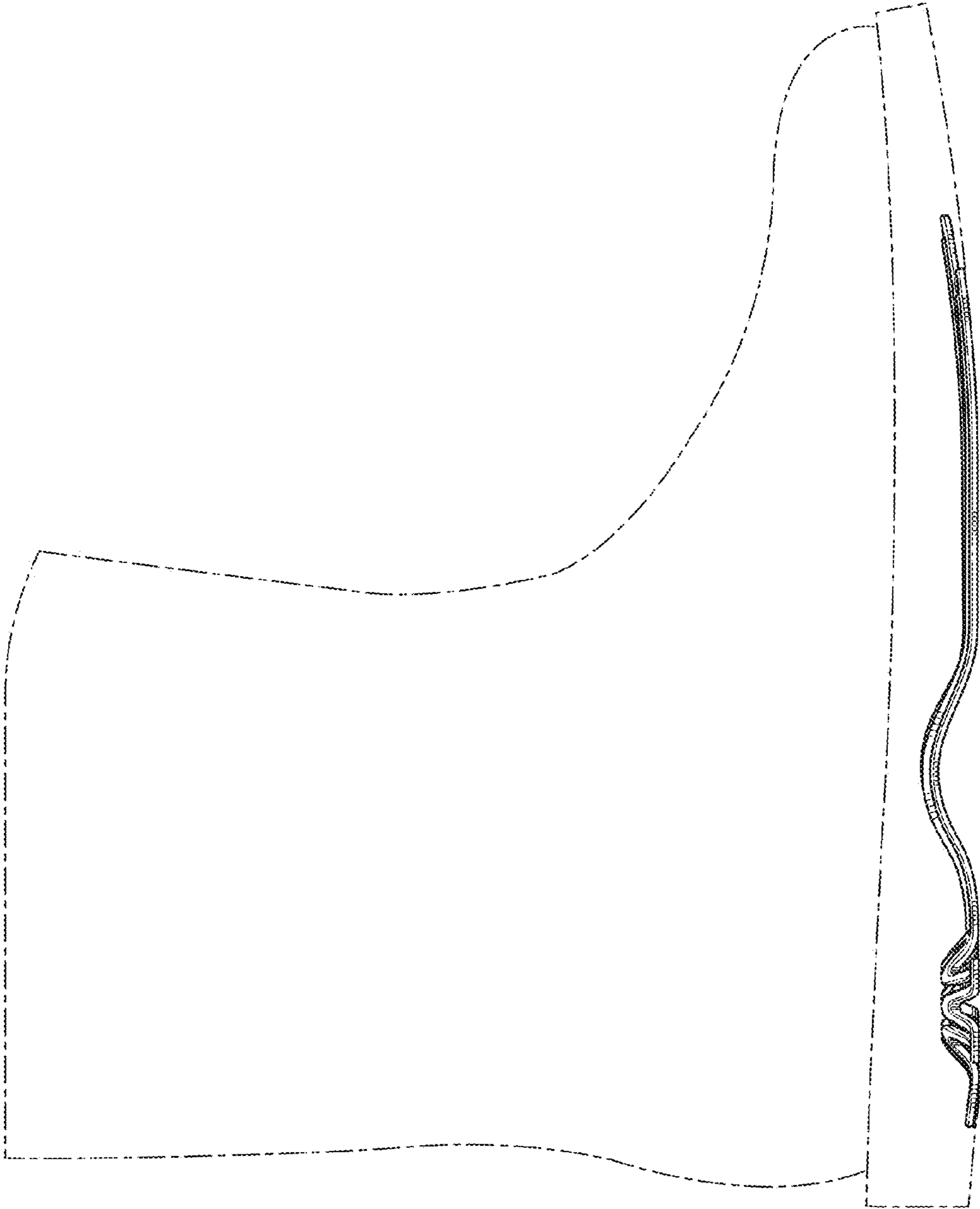

FIG. 4

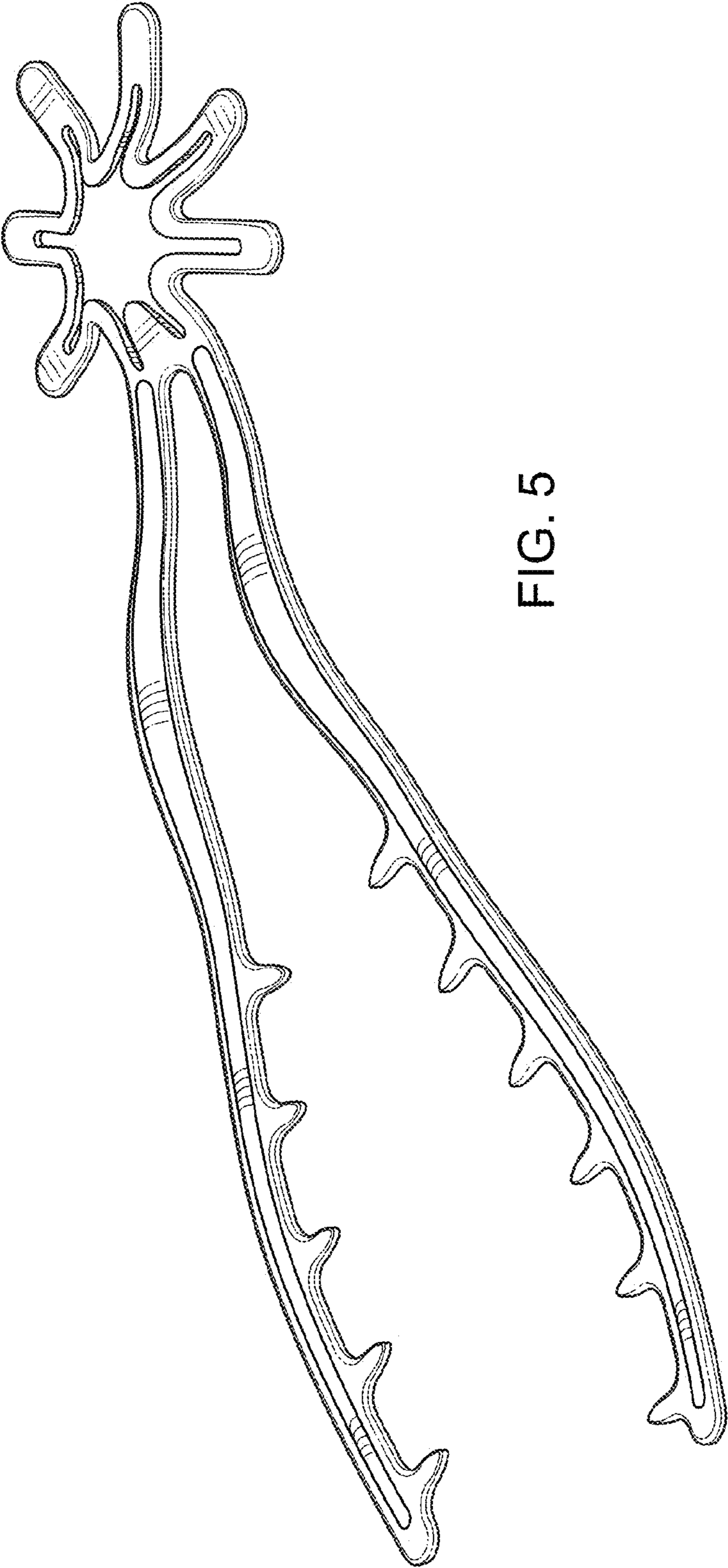

FIG. 5

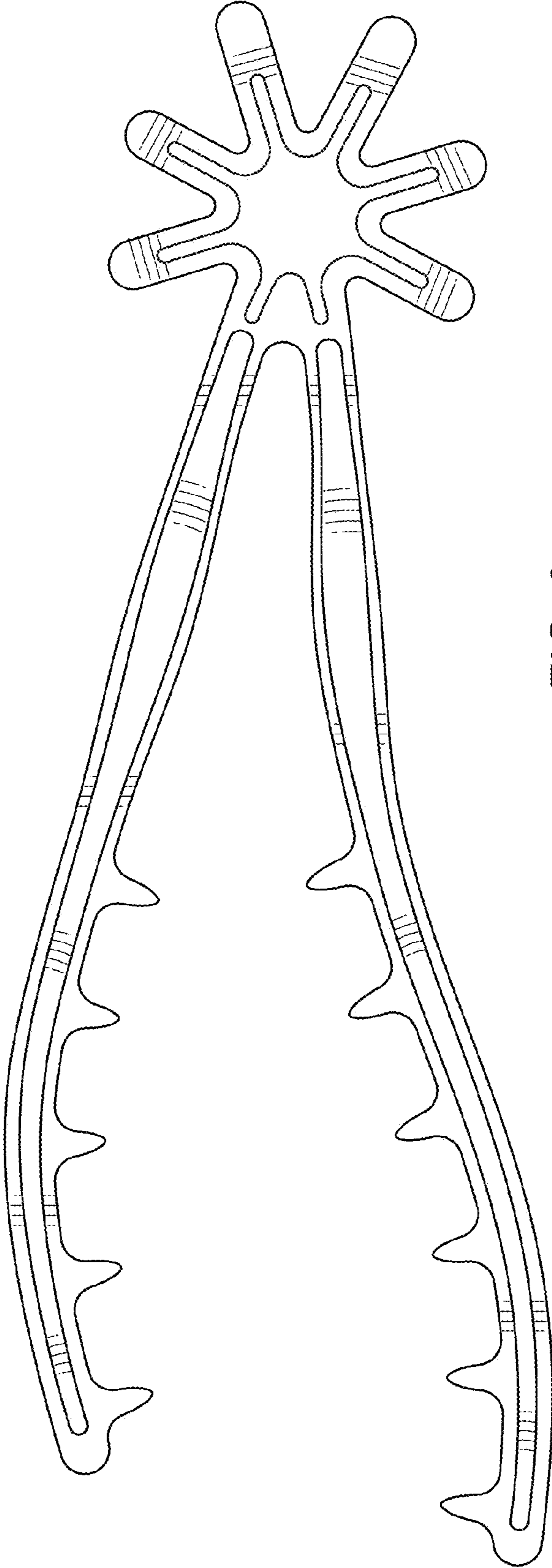

FIG. 6

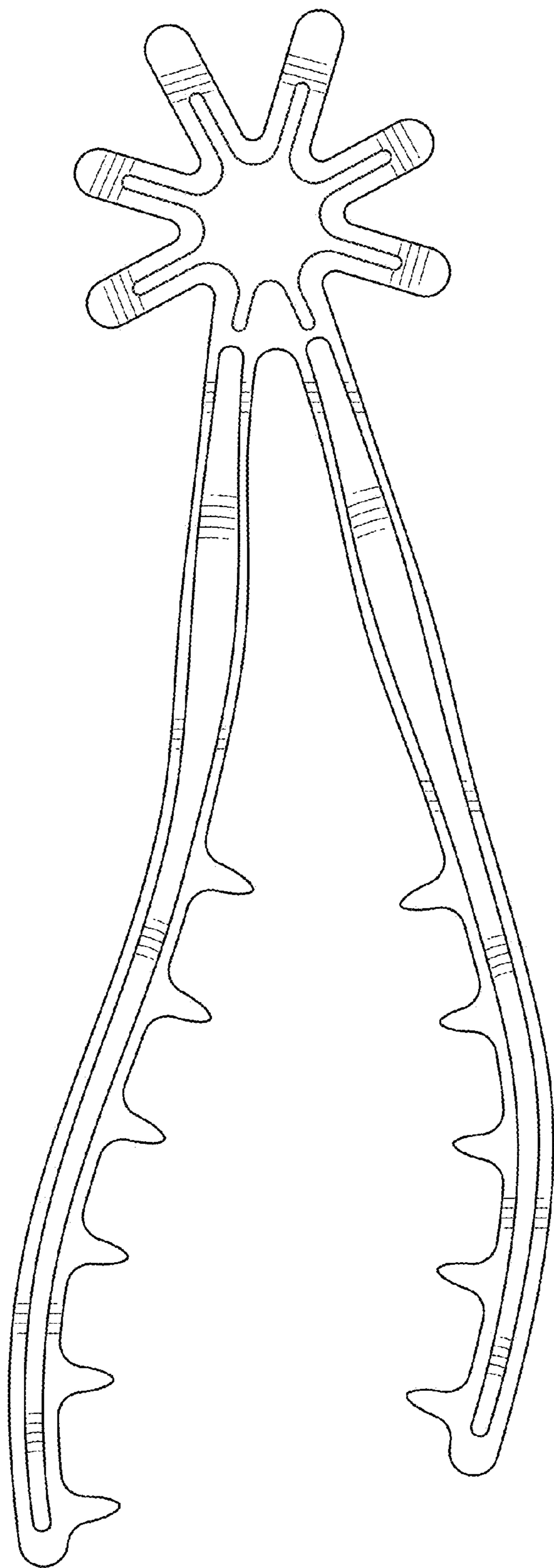

FIG. 7





FIG. 8



FIG. 9

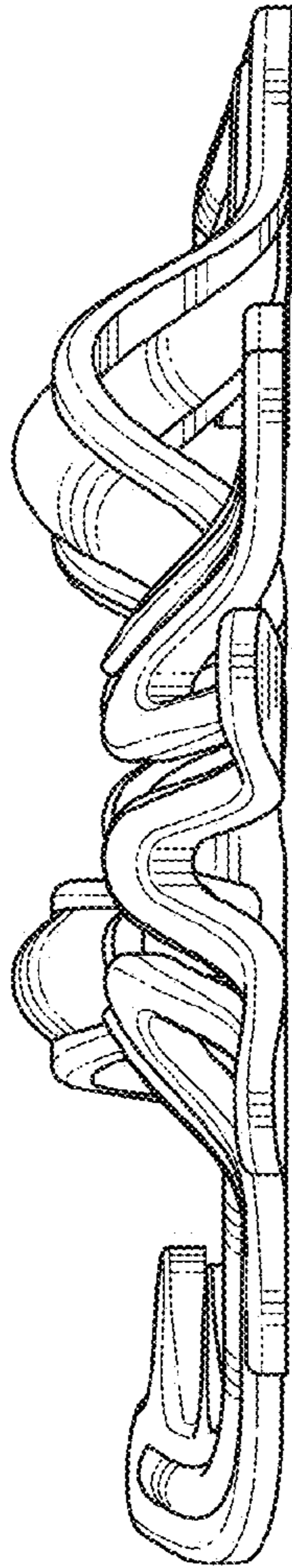

FIG. 10

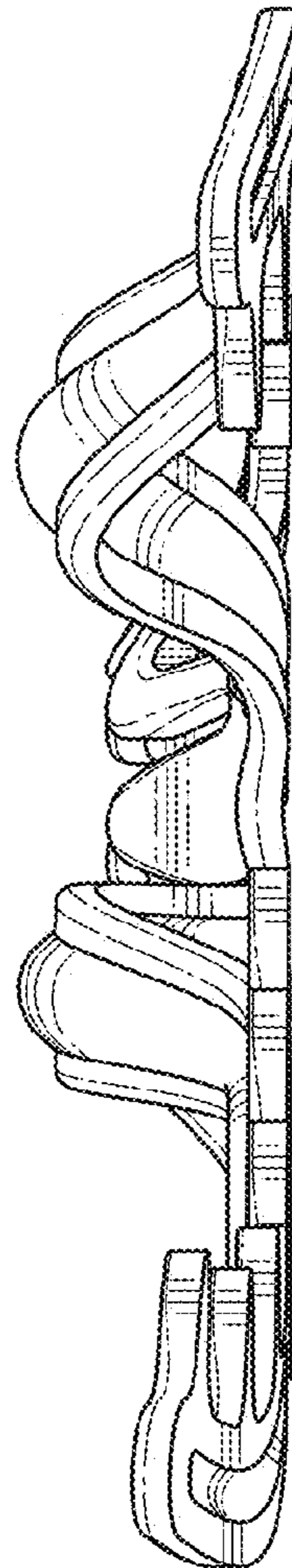

FIG. 11