



US00D726355S

(12) **United States Design Patent**
Payne

(10) **Patent No.:** **US D726,355 S**

(45) **Date of Patent:** **** Apr. 7, 2015**

(54) **WATERPROOF HAND-HELD LIGHT**

(71) Applicant: **Tom Payne**, Hays, KS (US)

(72) Inventor: **Tom Payne**, Hays, KS (US)

(**) Term: **14 Years**

(21) Appl. No.: **29/433,465**

(22) Filed: **Sep. 30, 2012**

(51) **LOC (10) Cl.** **26-02**

(52) **U.S. Cl.**
USPC **D26/37**

(58) **Field of Classification Search**
USPC D26/3, 37, 38, 44, 45, 46, 48, 49, 51,
D26/52; 362/157, 158, 183, 184, 194-196,
362/200-208, 253, 267, 307, 362
See application file for complete search history.

(56) **References Cited**

U.S. PATENT DOCUMENTS

1,453,147	A	*	4/1923	Kunz	362/127
D221,182	S	*	7/1971	Hilgendorf	D26/48
D279,131	S	*	6/1985	McDaris	D26/37
D330,393	S	*	10/1992	Grant et al.	D21/304
D381,734	S	*	7/1997	Murphy	D22/134
D416,344	S	*	11/1999	Hawkins	D26/42
D428,105	S	*	7/2000	Holcombe	D22/134
D430,946	S	*	9/2000	MacAllister et al.	D26/38

D603,987	S	*	11/2009	Houser	D26/42
D638,566	S	*	5/2011	Goelz et al.	D26/75
D646,002	S	*	9/2011	Wang	D26/24
8,459,282	B2	*	6/2013	Gorey et al.	135/66
D690,050	S	*	9/2013	Ng et al.	D26/80
D690,870	S	*	10/2013	Ng et al.	D26/80
D700,383	S	*	2/2014	Seidl et al.	D26/43

* cited by examiner

Primary Examiner — Ian Simmons

Assistant Examiner — Carissa C Fitts

(74) *Attorney, Agent, or Firm* — QuickPatents; Kevin Prince

(57) **CLAIM**

I claim the ornamental design for a waterproof hand-held light, as shown and described.

DESCRIPTION

FIG. 1 is a perspective view of a waterproof hand-held light, showing my new design;
FIG. 2 is a front elevational view thereof;
FIG. 3 is a rear elevational view thereof;
FIG. 4 is a right-side elevational view thereof;
FIG. 5 is a left-side elevational view thereof;
FIG. 6 is an enlarged top plan view thereof; and,
FIG. 7 is an enlarged bottom plan view thereof.
The broken lines showing a person and a boat in FIG. 1 and text in FIG. 2 depict environmental matter and form no part of the claimed design.

1 Claim, 5 Drawing Sheets

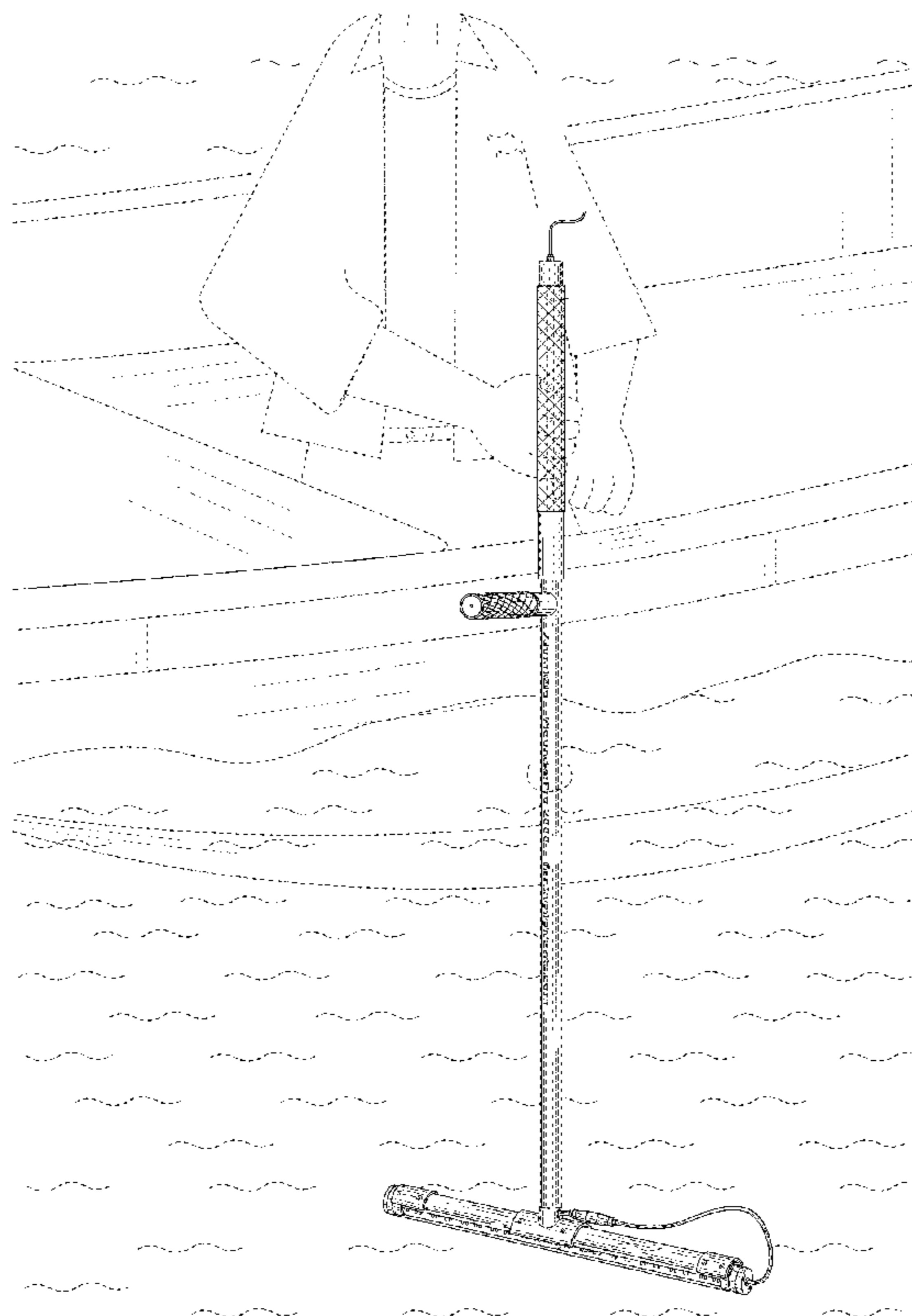

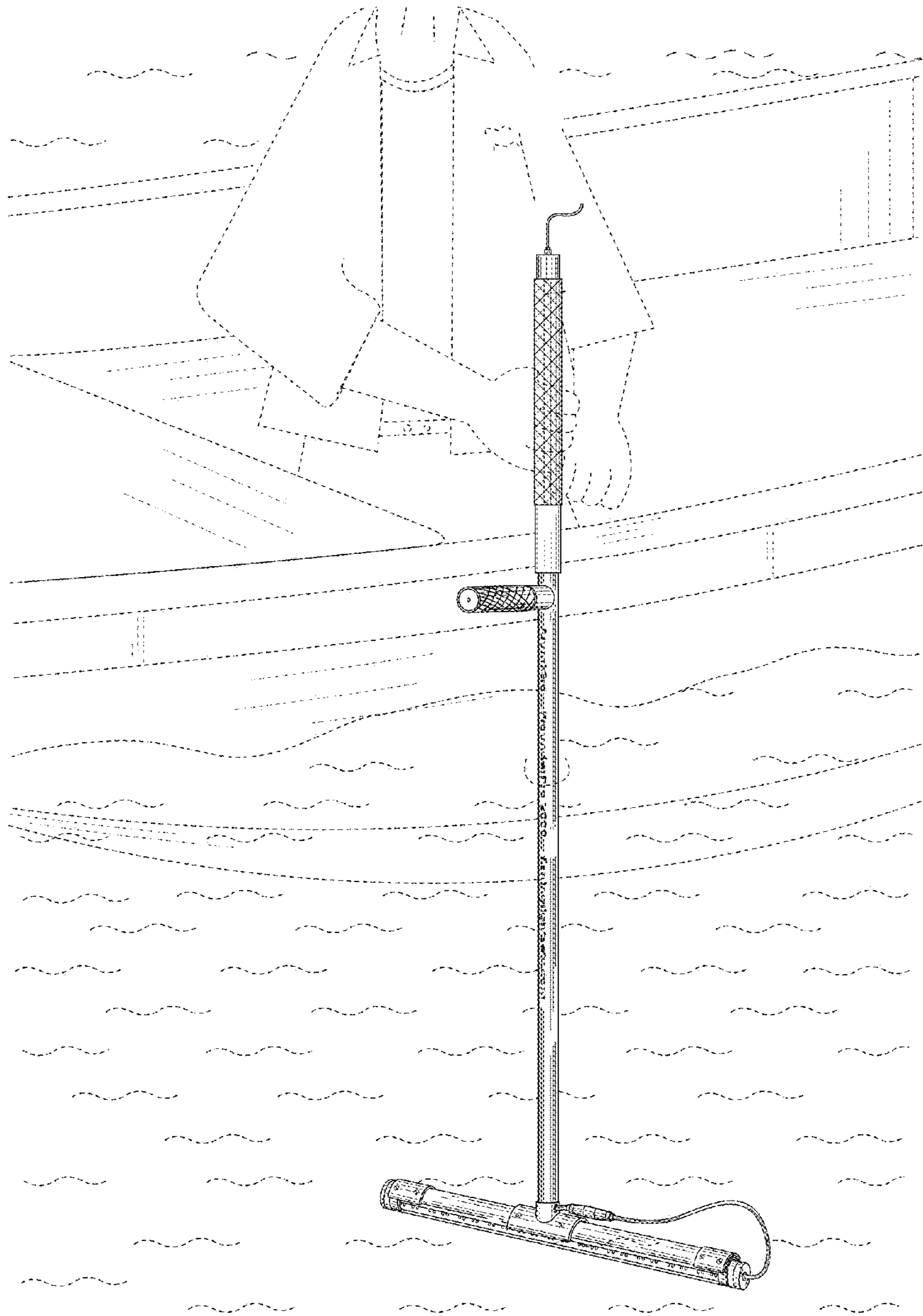

FIG. 1

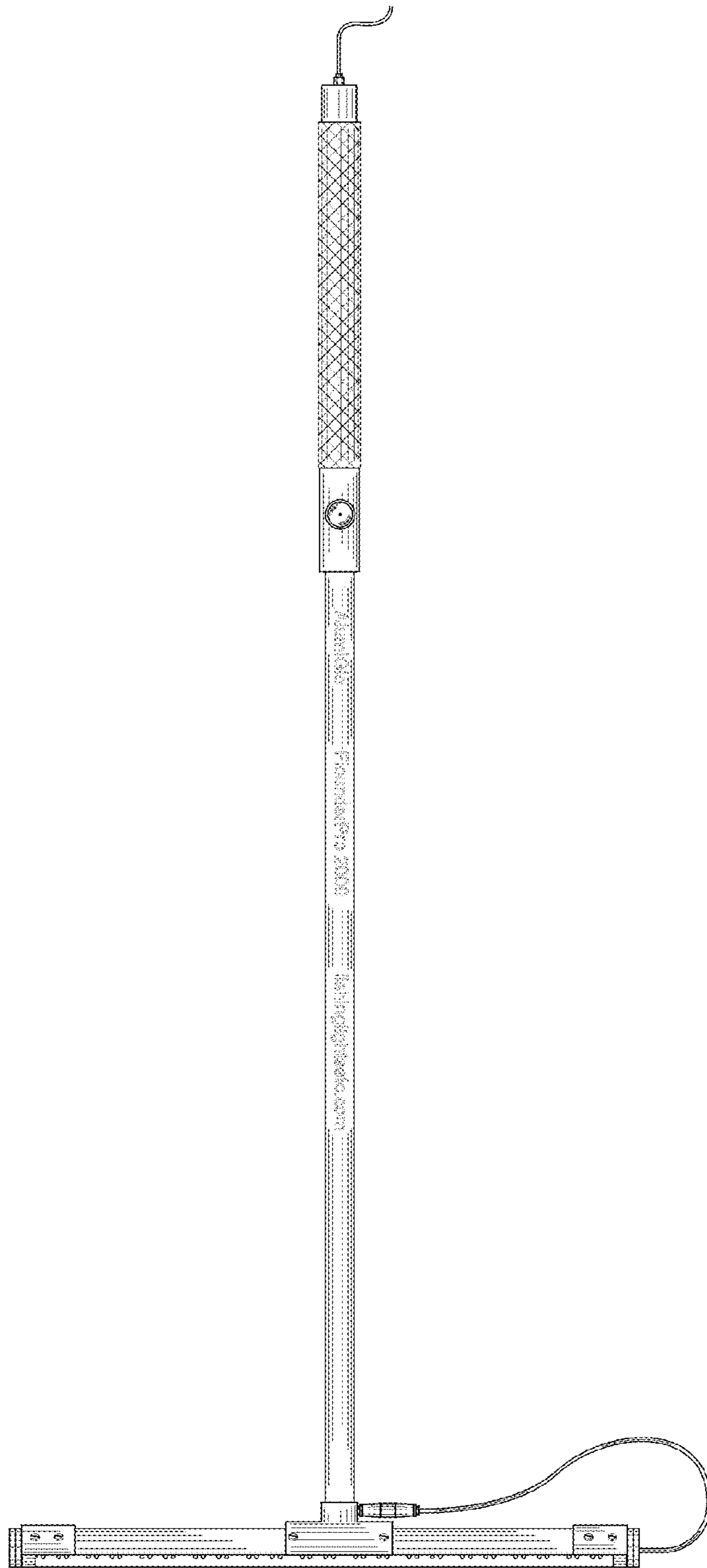

FIG. 2

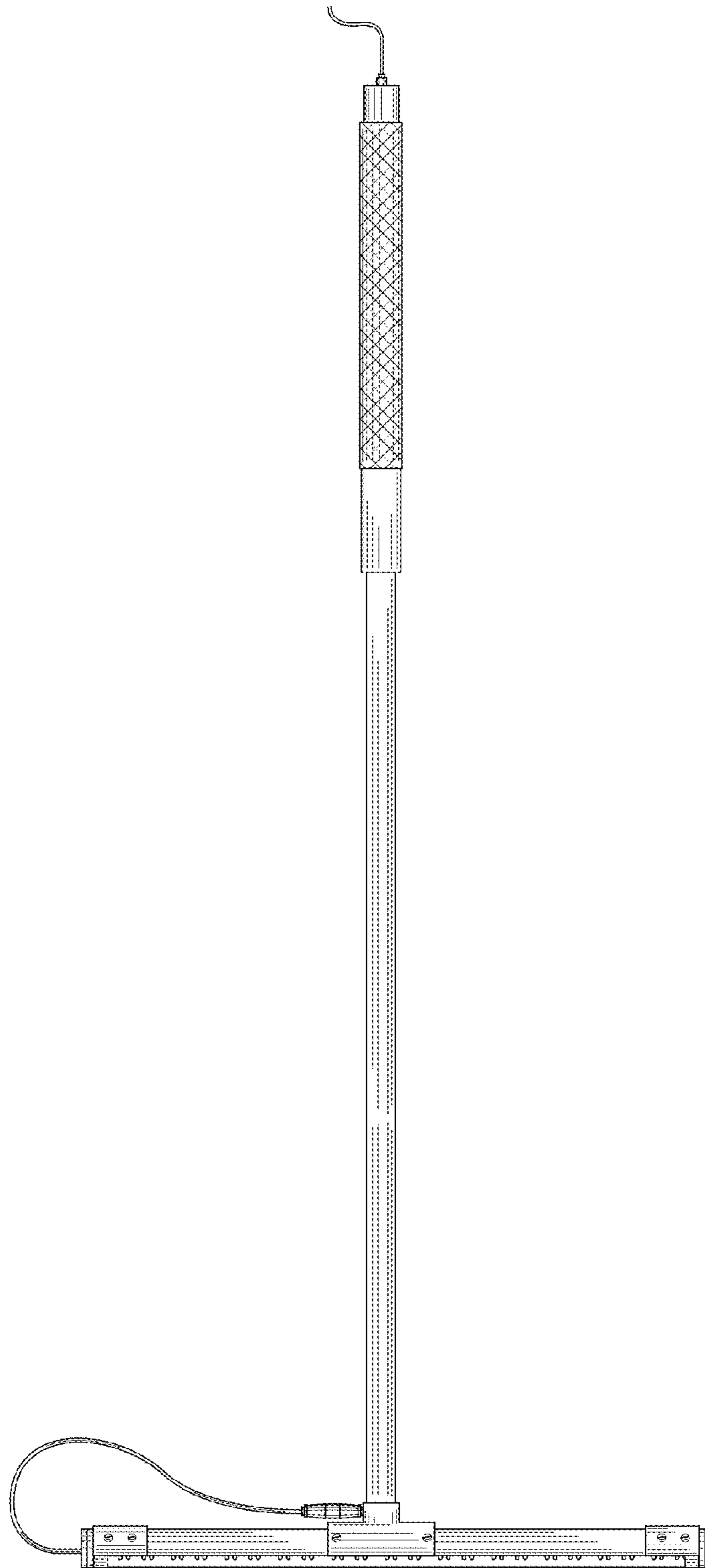

FIG. 3

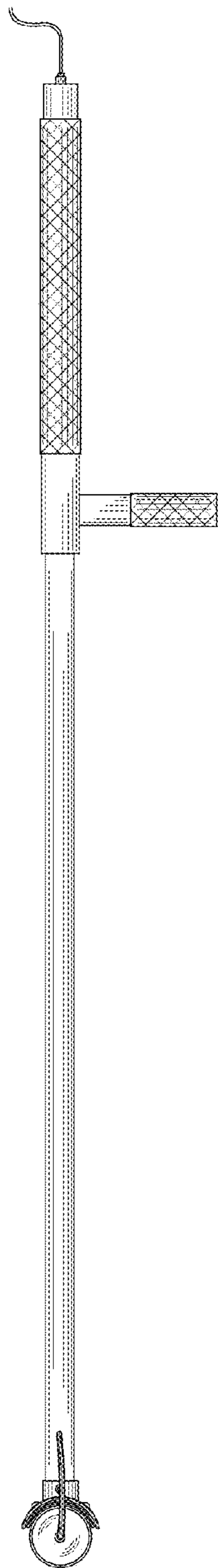

FIG. 4

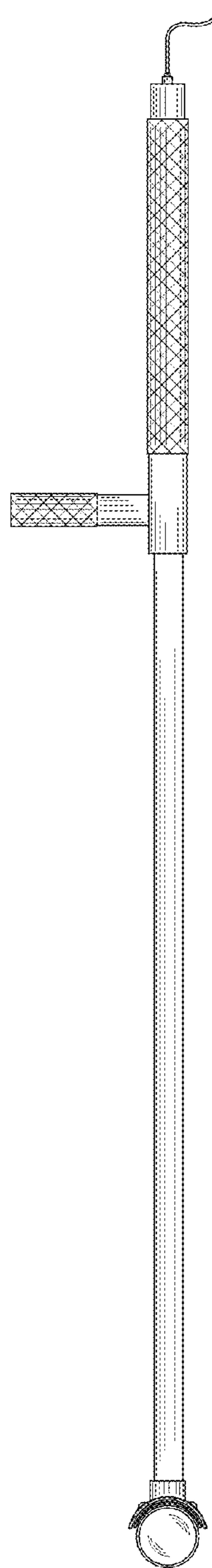

FIG. 5

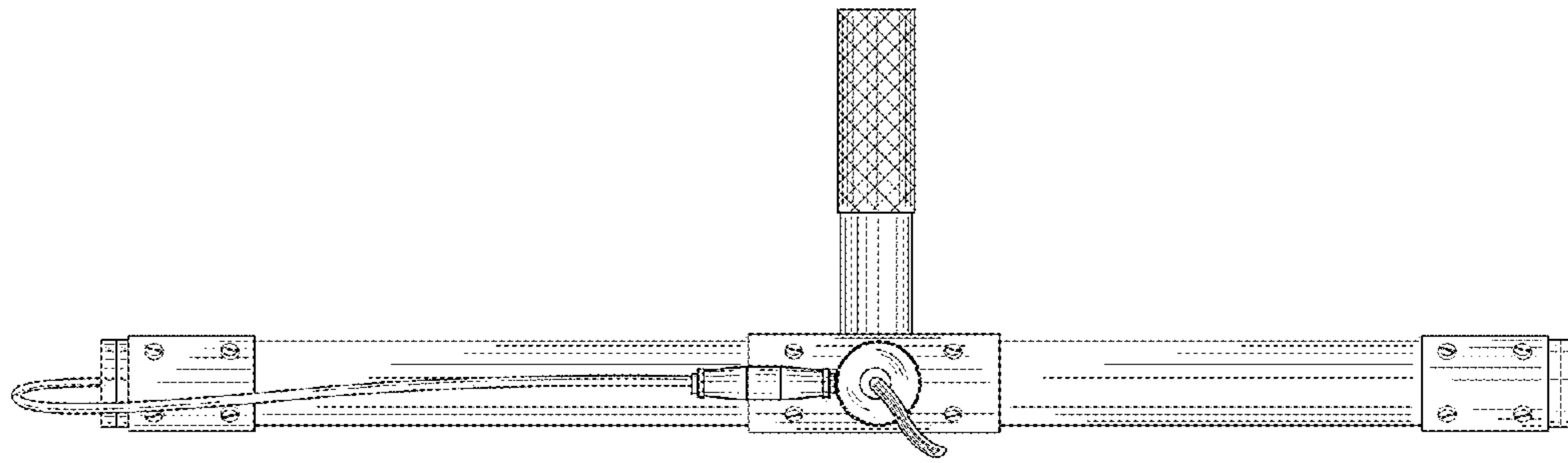

FIG. 6

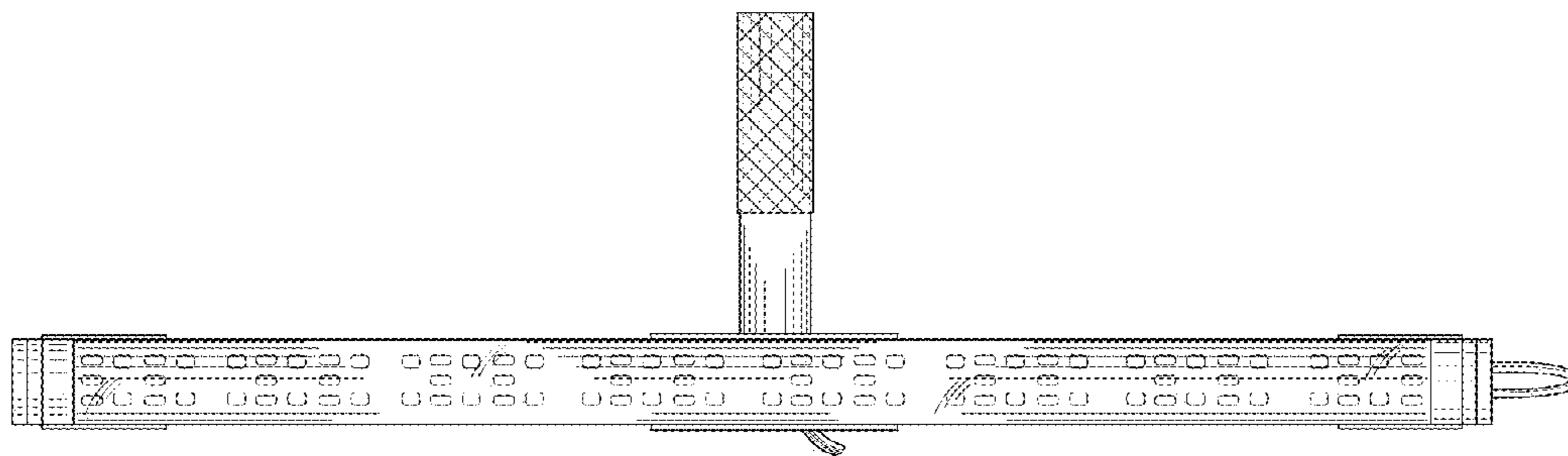

FIG. 7