



US00D726338S

(12) **United States Design Patent**
McCann

(10) **Patent No.:** **US D726,338 S**

(45) **Date of Patent:** **** Apr. 7, 2015**

(54) **GARAGE DOOR FACADE**

(56) **References Cited**

(71) Applicant: **Overhead Door Corporation,**
Lewisville, TX (US)
(72) Inventor: **Michael McCann,** Chicago, IL (US)
(73) Assignee: **Overhead Door Corporation,**
Lewisville, TX (US)

U.S. PATENT DOCUMENTS

D372,103	S	*	7/1996	Schooling	D25/48.3
5,709,259	A	*	1/1998	Lewis et al.	160/201
D604,426	S	*	11/2009	Kelley	D25/48.3
2005/0150610	A1	*	7/2005	Bennett et al.	160/201
2005/0194106	A1	*	9/2005	Scales	160/201
2006/0191647	A1	*	8/2006	Schulze	160/201
2007/0181267	A1	*	8/2007	Mullet	160/201

* cited by examiner

(**) Term: **14 Years**

Primary Examiner — Doris Clark

(74) *Attorney, Agent, or Firm* — Gardere Wynne Sewell LLP

(21) Appl. No.: **29/464,774**

(57) **CLAIM**

The ornamental design for a garage door facade, as shown and described.

(22) Filed: **Aug. 21, 2013**

DESCRIPTION

(51) **LOC (10) Cl.** **25-02**

(52) **U.S. Cl.**
USPC **D25/48.3**

(58) **Field of Classification Search**
USPC D25/48.3; 160/87, 38, 239, 201, DIG. 8
See application file for complete search history.

FIG. 1 is a front elevation view of a garage door façade according to my new design; and, FIG. 2 is a front elevation view of a second embodiment of a garage door façade showing my new design.

1 Claim, 2 Drawing Sheets

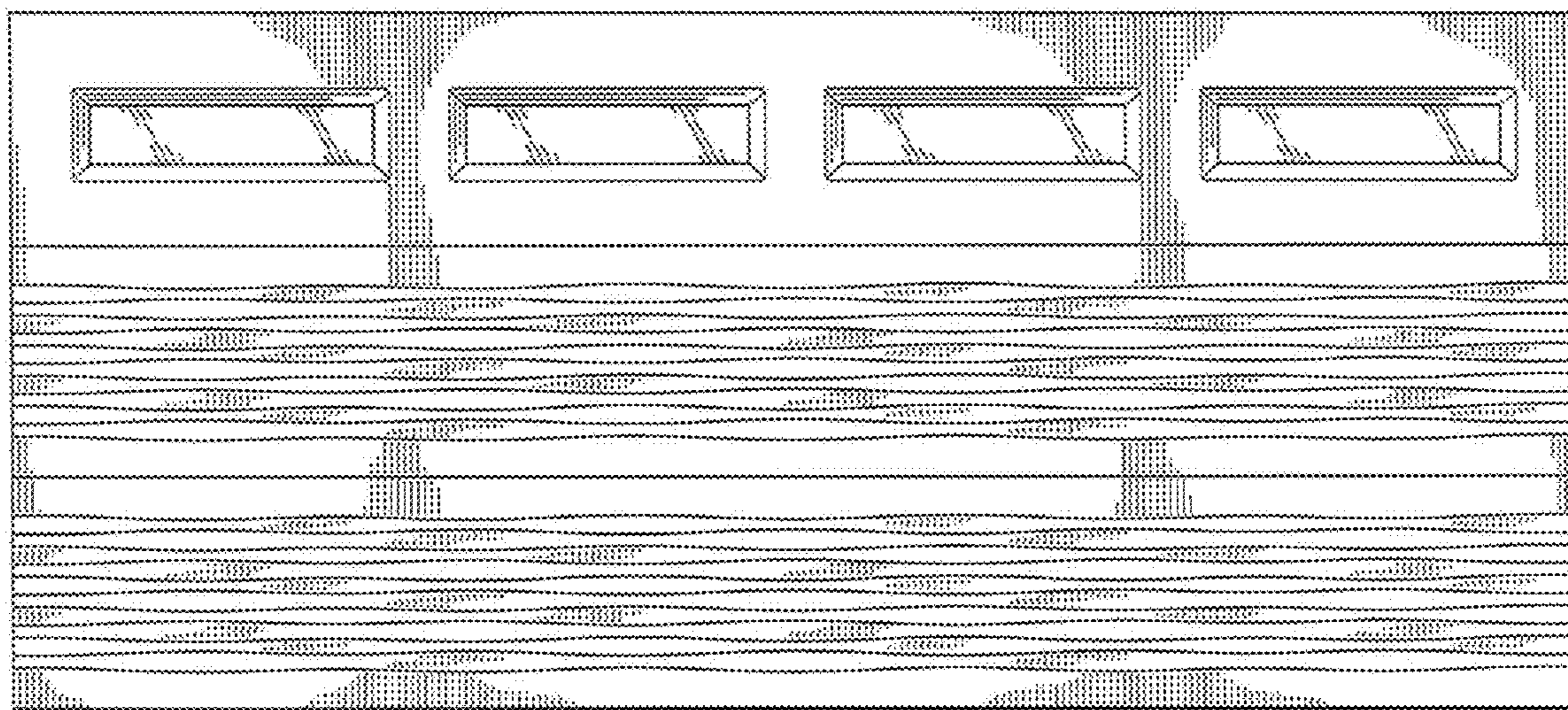

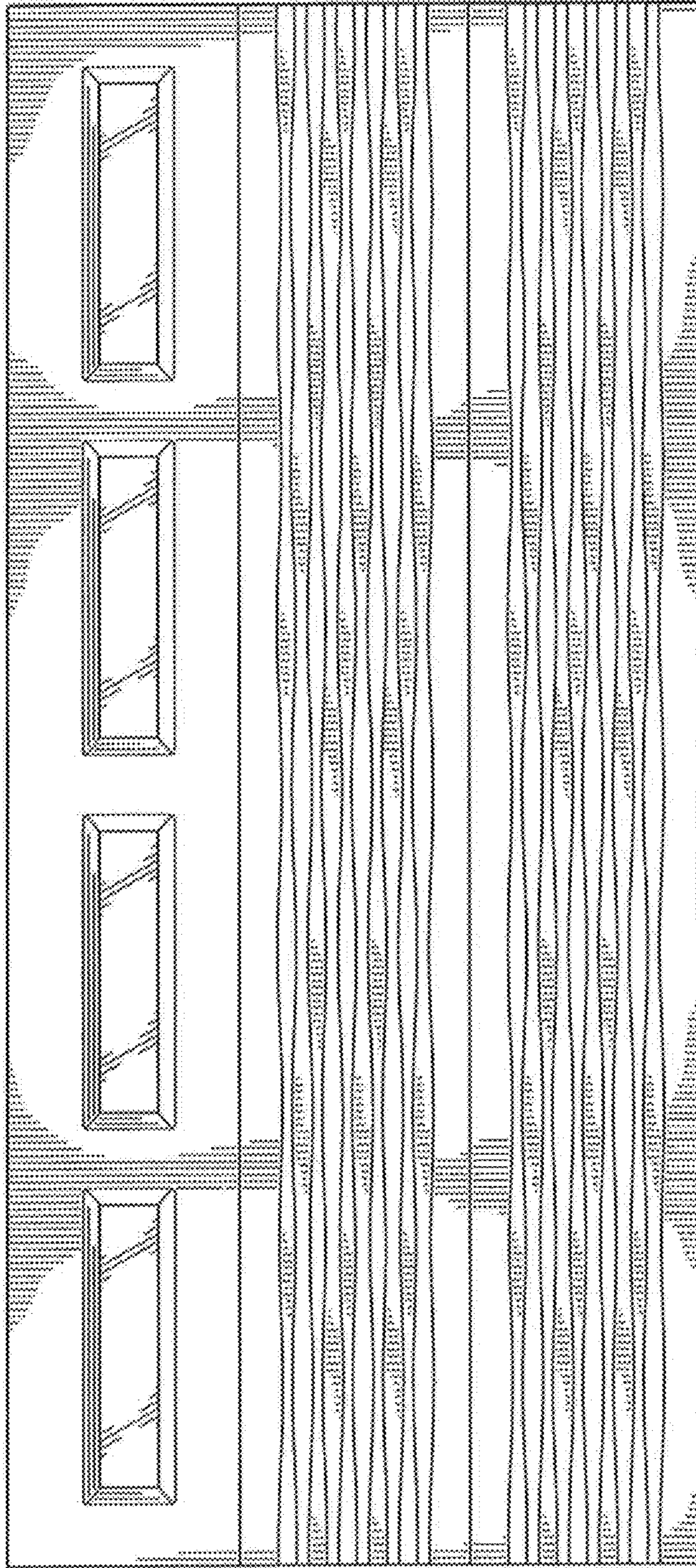

FIG. 1

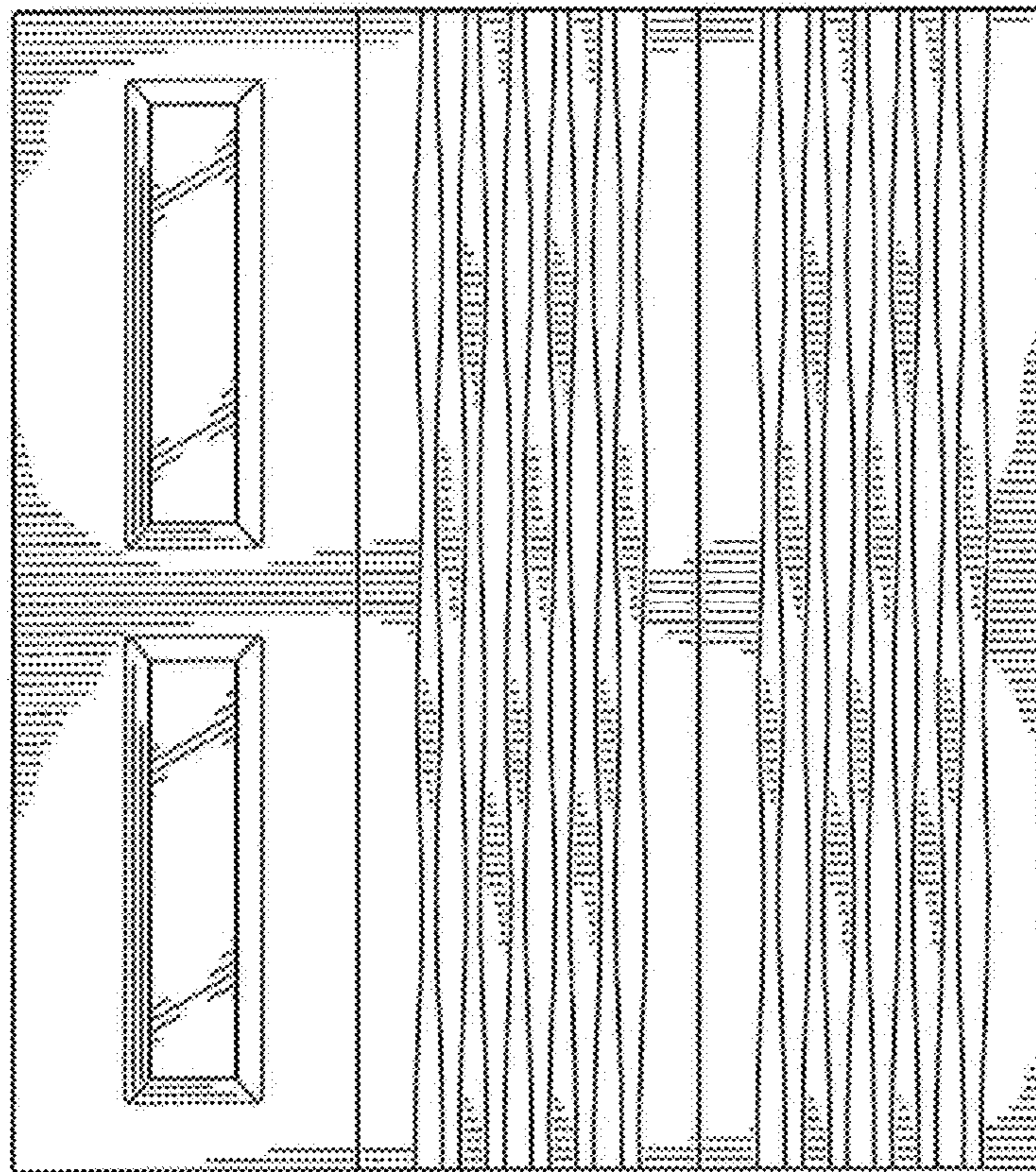

FIG. 2