

US00D726104S

(12) **United States Design Patent**
Scheifele

(10) **Patent No.:** **US D726,104 S**

(45) **Date of Patent:** **** Apr. 7, 2015**

(54) **TIRE TREAD**

(71) Applicant: **Bridgestone Americas Tire Operations, LLC**, Nashville, TN (US)

(72) Inventor: **Kevin E. Scheifele**, Atwater, OH (US)

(73) Assignee: **Bridgestone Americas Tire Operations, LLC**, Nashville, TN (US)

(**) Term: **14 Years**

(21) Appl. No.: **29/443,845**

(22) Filed: **Jan. 23, 2013**

(51) **LOC (10) Cl.** **12-15**

(52) **U.S. Cl.**
USPC **D12/603**

(58) **Field of Classification Search**
USPC D12/544, 545, 579, 580, 582, 583, 584,
D12/585, 599, 600, 601, 602, 603;
152/209.1–209.9, 209.11–209.19,
152/209.21–209.28

See application file for complete search history.

(56) **References Cited**

U.S. PATENT DOCUMENTS

D304,918 S	12/1989	Hinrichsen
D311,885 S	11/1990	Himuro et al.
D311,889 S	11/1990	Guermadi et al.
D318,831 S	8/1991	Guermadi et al.
D323,310 S	1/1992	Nakatani
D326,071 S	5/1992	Enoki et al.
D328,269 S	7/1992	Graas et al.
D328,577 S	8/1992	Goergen et al.
D329,031 S	9/1992	Lassan
D333,287 S	2/1993	Slingluff et al.
D335,841 S	5/1993	Caretta et al.
D336,067 S	6/1993	Fujii
D336,268 S	6/1993	Bondini
D336,453 S	6/1993	Patel
D340,436 S	10/1993	Baus
D344,048 S	2/1994	Loser

D344,477 S	2/1994	Lardo
D345,722 S	4/1994	Hitzky et al.
D346,775 S	5/1994	Loser
D347,605 S	6/1994	Loser
D349,080 S	7/1994	Loser
D349,670 S	8/1994	Ichiki
D350,090 S	8/1994	Sugimoto
D350,510 S	9/1994	Sugimoto
D354,026 S	1/1995	McKisson
D354,027 S	1/1995	Grosskopf
D354,036 S	1/1995	McKisson
D354,725 S	1/1995	McKisson
D362,211 S	9/1995	Lassan et al.
D364,369 S	11/1995	Graas
D373,338 S	9/1996	Attinello et al.
D379,334 S	5/1997	Rohweder et al.
D379,441 S	5/1997	Villamizar et al.
D379,785 S	6/1997	Galante et al.
D384,011 S	9/1997	Kawamata et al.

(Continued)

Primary Examiner — Robert M Spear

(74) *Attorney, Agent, or Firm* — Shaun J. Fox

(57) **CLAIM**

The ornamental design for a tire tread, as shown and described.

DESCRIPTION

FIG. 1 is a side perspective view of a tire tread showing my new design, it being understood that the tread pattern is repeated throughout the circumference of the tire tread, the opposite side being the same as that shown;

FIG. 2 is a front elevational view thereof, the opposite side being identical thereto; and,

FIG. 3 is an enlarged fragmentary front elevational view thereof.

The dark stippled shading represents the tread grooves, which have the depth shown at the top and bottom of FIG. 2.

The broken lines defining the shoulder rib, sidewall, inner bead, and the peripheral boundary between the claimed tire tread and the shoulder rib depict environmental subject matter that forms no part of the claimed design.

1 Claim, 3 Drawing Sheets

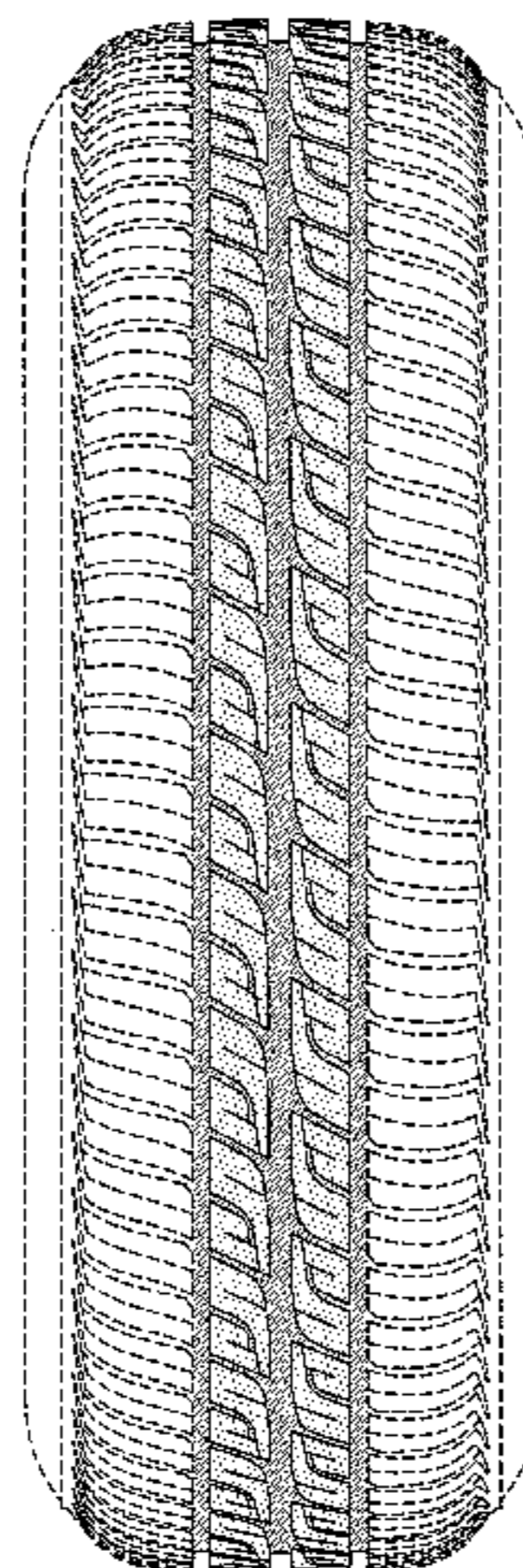

(56)

References Cited

U.S. PATENT DOCUMENTS

D384,609 S	10/1997	Gillard et al.	D514,503 S	2/2006	Weaver et al.
D384,611 S	10/1997	Harden, Jr.	D515,023 S	2/2006	Fukunaga
D384,612 S	10/1997	Young et al.	D516,011 S	2/2006	Shondel et al.
D384,919 S	10/1997	Hermann	D516,012 S	2/2006	Miller et al.
D385,516 S	10/1997	Williams et al.	D516,013 S	2/2006	Miller et al.
D385,832 S	11/1997	Lim et al.	D516,014 S	2/2006	Fukunaga
D386,452 S	11/1997	Tsukagoshi	D516,999 S	3/2006	Miller et al.
D388,369 S	12/1997	Harden, Jr.	D517,000 S	3/2006	Allen et al.
D389,102 S	1/1998	Gillard et al.	D517,002 S	3/2006	Welbes
D389,103 S	1/1998	Hashimoto et al.	D517,472 S	3/2006	Allison
D389,788 S	1/1998	Galante et al.	D519,442 S	4/2006	Sakaguchi et al.
D394,621 S	5/1998	Merino Lopez	D520,443 S	5/2006	Yamaura
D395,264 S	6/1998	Blankenship et al.	D534,117 S	12/2006	Welbes et al.
D397,971 S	9/1998	Horie et al.	D534,484 S	1/2007	Feider et al.
D398,887 S	9/1998	Brown et al.	D534,485 S	1/2007	Nakamura
D399,797 S	10/1998	Bergstrom et al.	D535,938 S	1/2007	Dumigan et al.
D402,239 S	12/1998	Le et al.	D536,663 S	2/2007	Heinen et al.
D402,241 S	12/1998	Villamizar	D537,407 S	2/2007	Dumigan et al.
D406,085 S	2/1999	Graas	D545,266 S	6/2007	Yamaura
D411,820 S	7/1999	Hagmaier et al.	D547,717 S	7/2007	Yamane et al.
D415,079 S	10/1999	Heinen et al.	D548,173 S	8/2007	Herbeuval et al.
D418,456 S	1/2000	Vinasse	D548,175 S	8/2007	Martin
D418,781 S	1/2000	Vinasse	D552,027 S	10/2007	Ochi
D419,926 S	2/2000	Sidhom	D559,170 S	1/2008	Fukunaga
D420,626 S	2/2000	Allison et al.	D559,774 S *	1/2008	Kurata D12/585
D420,949 S	2/2000	Poling	D580,348 S	11/2008	Fontaine et al.
D421,732 S	3/2000	Fierro et al.	D583,306 S	12/2008	Fontaine et al.
D423,424 S *	4/2000	Ikeda D12/585	D583,310 S	12/2008	Dixon et al.
D425,457 S	5/2000	Gillard et al.	D583,312 S	12/2008	Murphy et al.
D426,179 S	6/2000	Fierro et al.	D584,221 S *	1/2009	Himuro D12/584
D436,331 S *	1/2001	Hanya D12/585	D584,681 S	1/2009	Shimada
D437,265 S	2/2001	Hagmaier et al.	D585,818 S	2/2009	Frappart
D437,266 S	2/2001	Poling et al.	7,484,543 B2	2/2009	Colombo et al.
D437,267 S	2/2001	Ricquet	D593,937 S	6/2009	Maxwell et al.
D444,426 S	7/2001	Marazzi et al.	D595,642 S *	7/2009	Fontaine et al. D12/582
D444,743 S	7/2001	Labbe et al.	D599,283 S	9/2009	Umstot et al.
D451,437 S	12/2001	Reid et al.	D601,084 S	9/2009	Park et al.
D451,450 S	12/2001	Smith	D610,071 S	2/2010	Song
D451,859 S	12/2001	Slingluff et al.	D612,327 S	3/2010	Yonetsu
D451,862 S	12/2001	Graas et al.	D613,237 S *	4/2010	Mukai D12/585
D455,378 S	4/2002	Wallet et al.	D614,121 S	4/2010	Janesh et al.
D455,379 S	4/2002	Guspodin	D615,029 S	5/2010	Miyazaki
D455,986 S	4/2002	Allison	D618,613 S	6/2010	Vandaele et al.
D458,898 S	6/2002	Shinmura	D626,912 S	11/2010	Fujita et al.
D460,040 S	7/2002	Moore	D632,245 S	2/2011	Audigier et al.
D462,648 S	9/2002	Whetzel et al.	D633,433 S	3/2011	Sieber et al.
D464,315 S	10/2002	Lopez	D633,860 S	3/2011	Su
D469,737 S	2/2003	Guidry	D637,142 S	5/2011	Nicolas et al.
D471,859 S *	3/2003	Fukunaga et al. D12/584	D639,721 S	6/2011	Berryman et al.
6,595,253 B2 *	7/2003	Ikeda 152/209.15	D641,314 S	7/2011	Strader et al.
D481,991 S *	11/2003	Graas et al. D12/585	D646,627 S	10/2011	Takemoto
D482,323 S	11/2003	Corbin et al.	D648,675 S	11/2011	Kiwaki
D483,720 S	12/2003	Pang et al.	D649,927 S	12/2011	Cerny
D485,232 S	1/2004	Nakamura	D651,161 S	12/2011	Umstot et al.
D490,368 S	5/2004	Kindig et al.	D652,784 S	1/2012	Lange et al.
D491,133 S	6/2004	Tahira	D660,224 S	5/2012	Takahashi
D499,068 S	11/2004	Thomas et al.	D662,464 S	6/2012	Dixon et al.
D511,738 S	11/2005	Maxwell	D665,730 S	8/2012	Yoshimura
D513,603 S	1/2006	Shondel	8,316,902 B2	11/2012	Colombo et al.
			D684,923 S *	6/2013	Sareen D12/585
			D688,196 S *	8/2013	Fujita D12/585

* cited by examiner

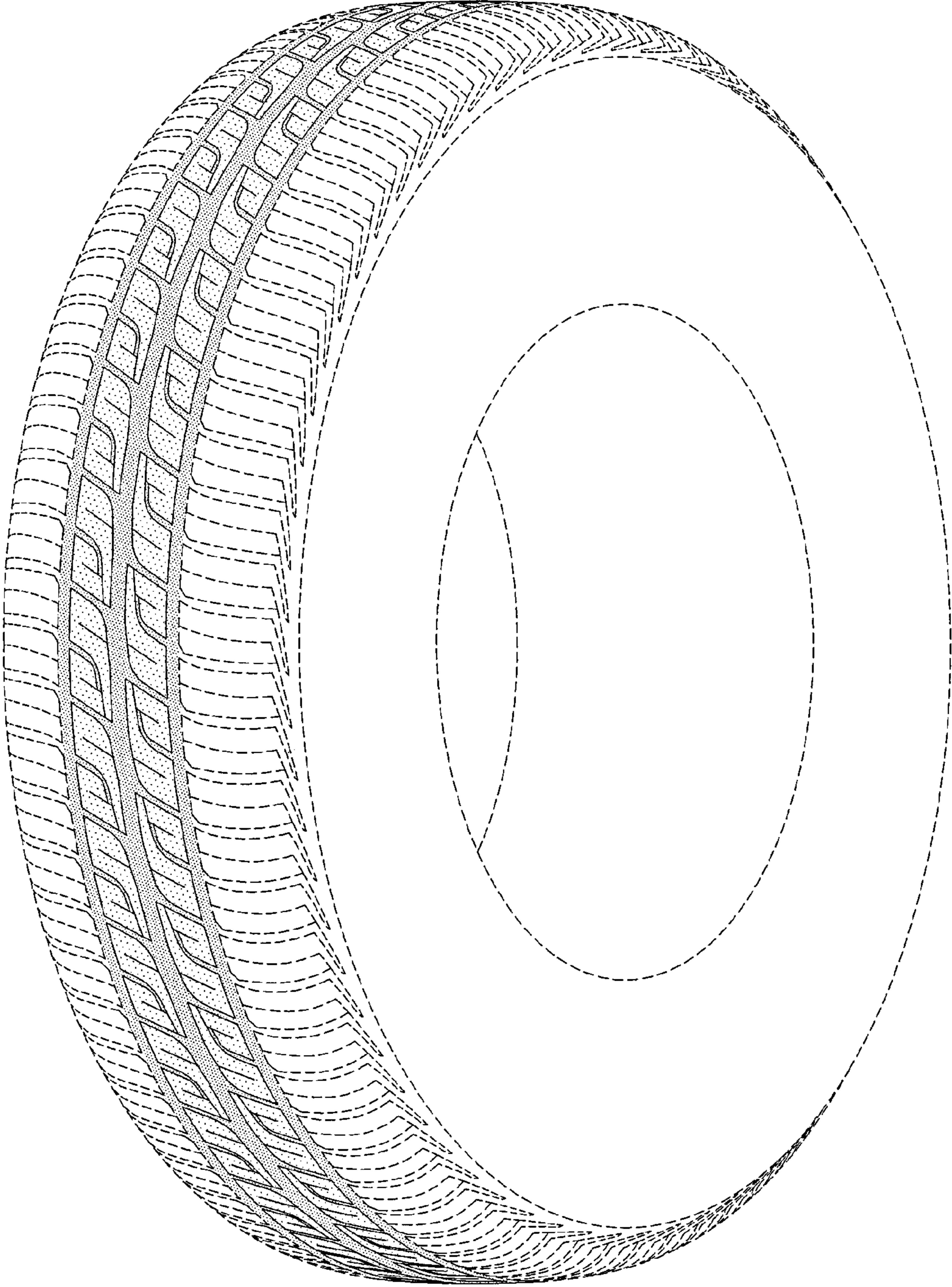

FIG-1

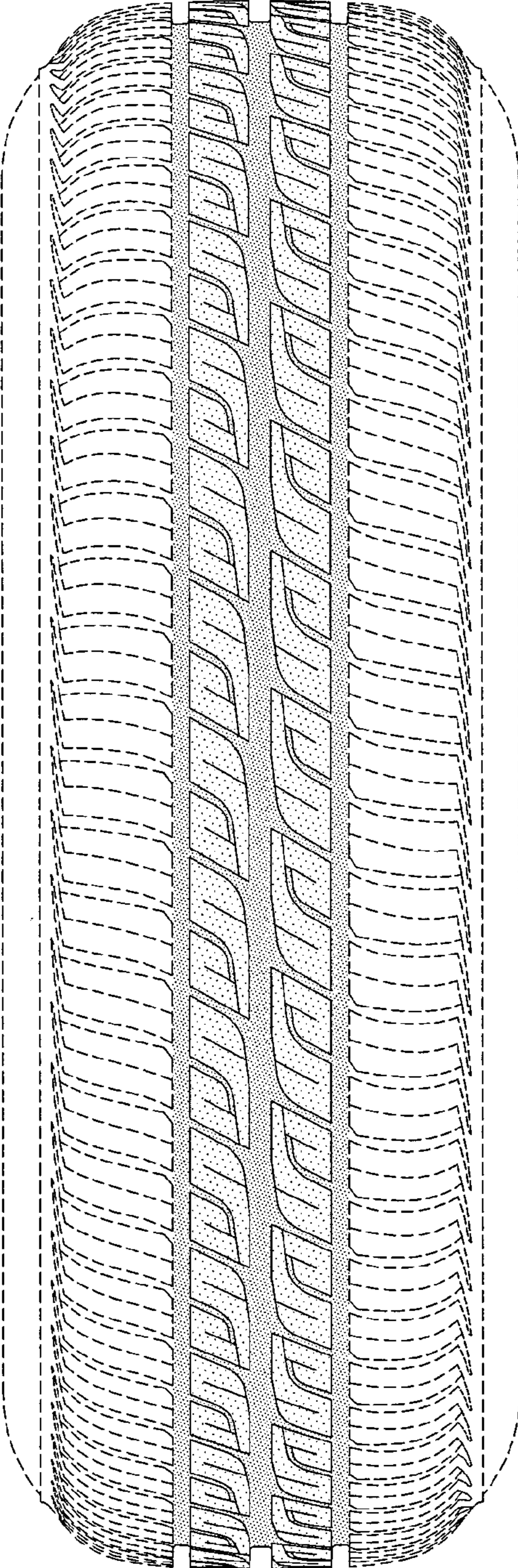

FIG-2

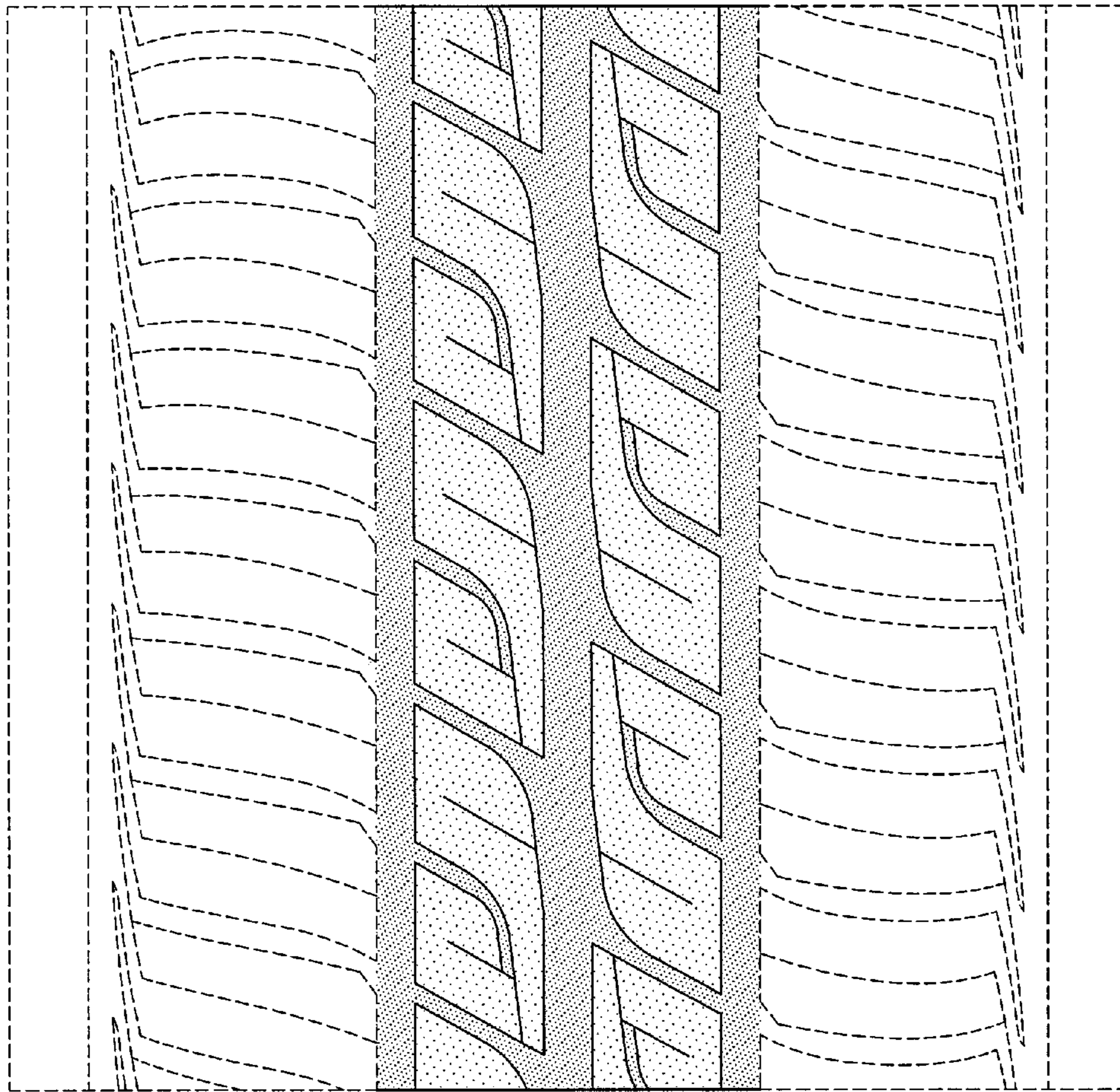

FIG-3