

US00D726103S

(12) **United States Design Patent**
Otani

(10) **Patent No.:** **US D726,103 S**

(45) **Date of Patent:** **** Apr. 7, 2015**

(54) **TREAD PORTION OF AN AUTOMOBILE TIRE**

D584,681 S *	1/2009	Shimada	D12/602
D646,217 S *	10/2011	Muto	D12/589
D652,369 S *	1/2012	Lebreton	D12/583
D663,680 S *	7/2012	Westaway	D12/587
D687,371 S *	8/2013	Hayashi	D12/598

(75) Inventor: **Shunsuke Otani**, Tokyo (JP)

(73) Assignee: **Bridgestone Corporation**, Tokyo (JP)

* cited by examiner

(**) Term: **14 Years**

Primary Examiner — Robert M Spear

(21) Appl. No.: **29/425,844**

(74) *Attorney, Agent, or Firm* — Sughrue Mion, PLLC

(22) Filed: **Jun. 27, 2012**

(57) **CLAIM**

The ornamental design for a tread portion of an automobile tire, as shown and described.

(30) **Foreign Application Priority Data**

Jan. 18, 2012 (JP) 2012-000885

DESCRIPTION

(51) **LOC (10) Cl.** **12-15**

FIG. 1 is a perspective view of tread portion of an automobile tire according to my design;
FIG. 2 is a front view thereof;
FIG. 3 is a top view thereof;
FIG. 4 is a right side view thereof;
FIG. 5 is a fragmentary enlarged front view showing the details of the tread portion thereof; and,
FIG. 6 is a section view taken along line 6-6 in FIG. 5.
Broken lines in the drawing figures are used to show portions of the tire that are not claimed, and thus form no part of the claimed invention.

(52) **U.S. Cl.**

USPC **D12/586**; D12/587

(58) **Field of Classification Search**

USPC D12/582, 583, 586, 587, 588, 600, 602;
152/209.3, 209.9, 209.18, 209.25

See application file for complete search history.

(56) **References Cited**

U.S. PATENT DOCUMENTS

D224,580 S * 8/1972 Skerl D12/587

D308,502 S * 6/1990 Loeffler et al. D12/587

1 Claim, 6 Drawing Sheets

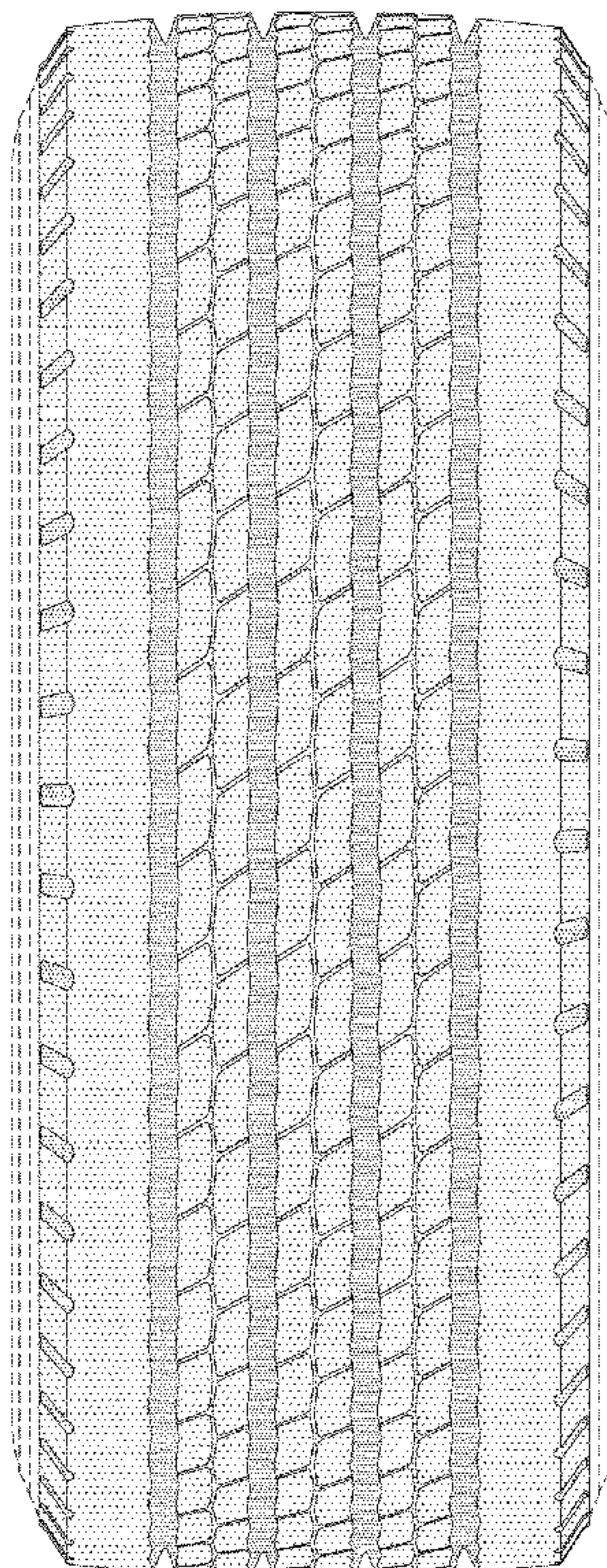

FIG. 1

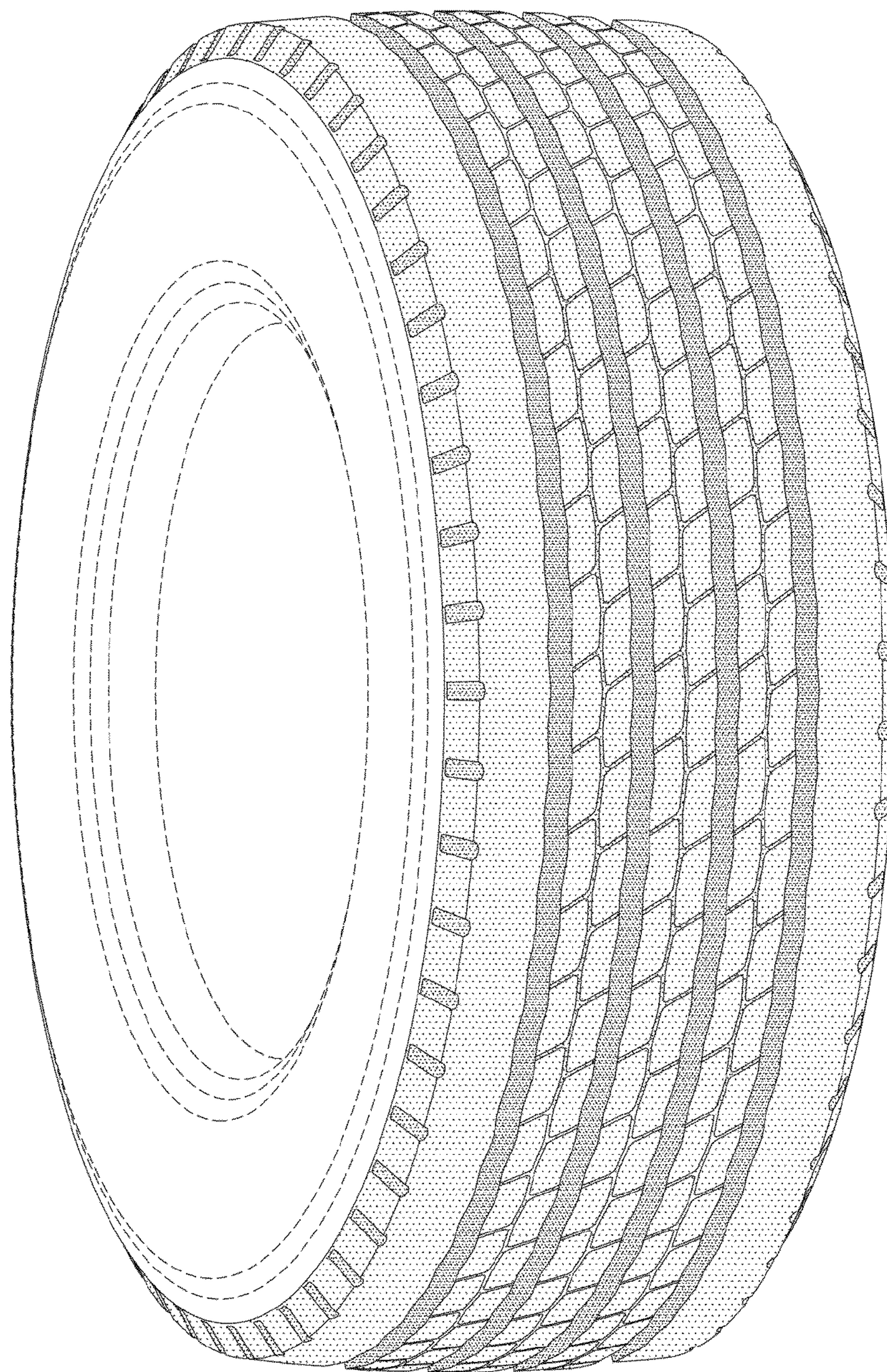

FIG. 2

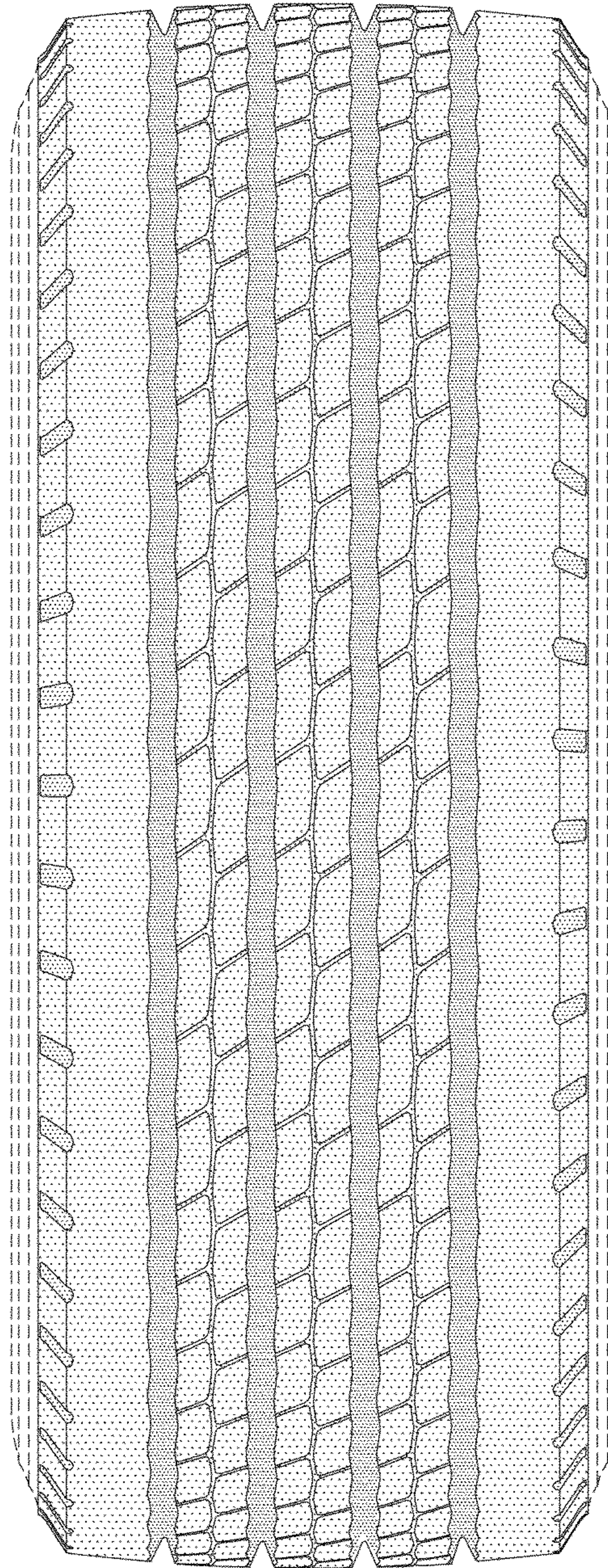

FIG. 3

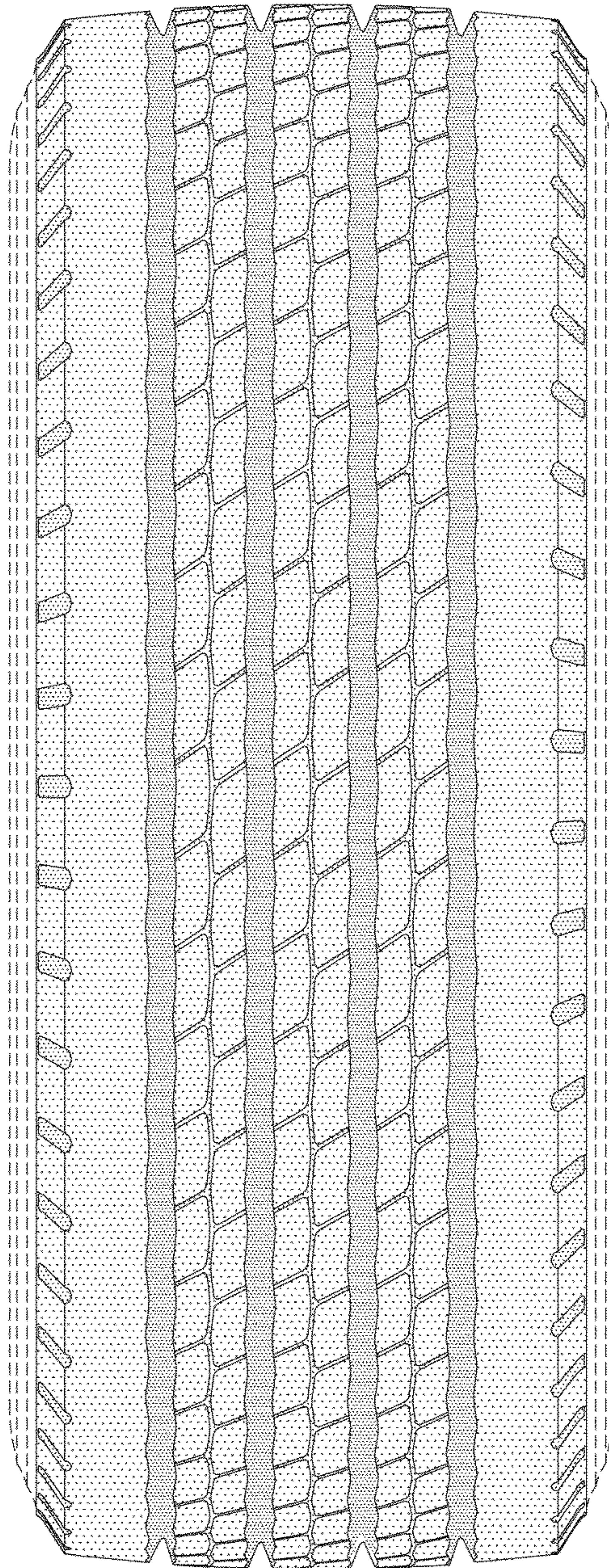

FIG. 4

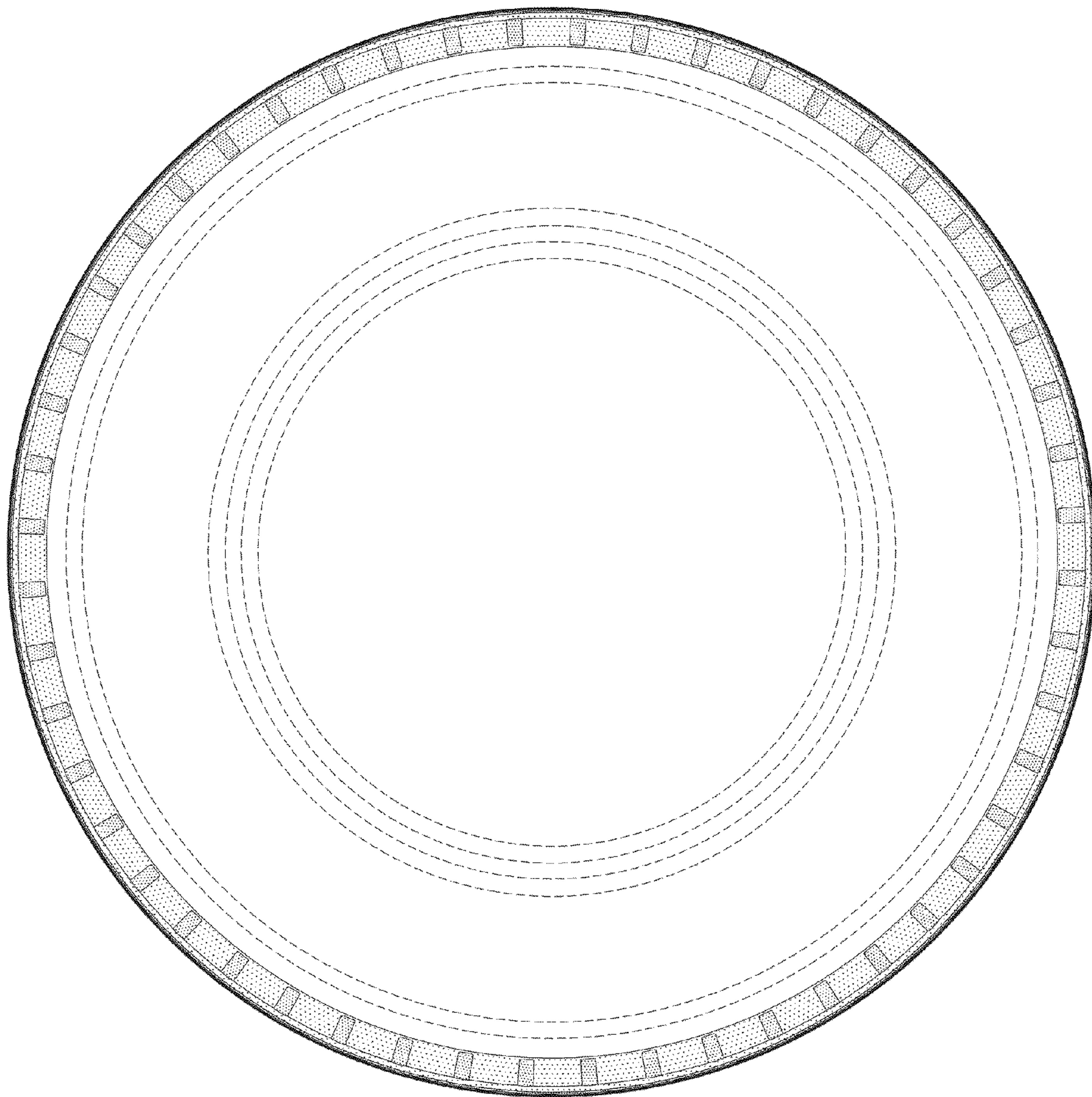

FIG. 5

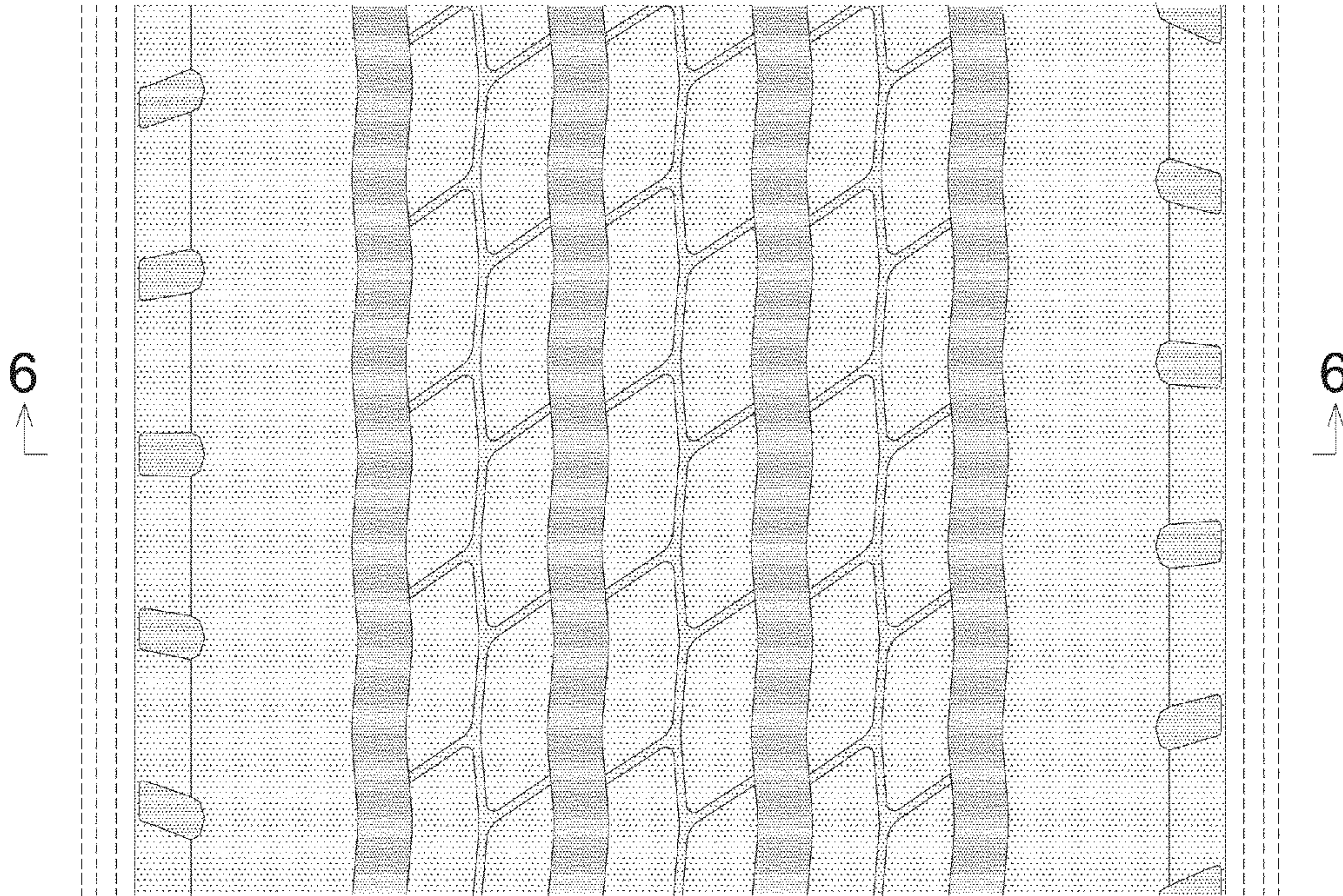

FIG. 6

