



US00D726101S

(12) **United States Design Patent**
Kitora

(10) **Patent No.:** **US D726,101 S**
(45) **Date of Patent:** **** Apr. 7, 2015**

- (54) **TIRE**
- (75) Inventor: **Atsushi Kitora**, Tokyo (JP)
- (73) Assignee: **Bridgestone Corporation**, Tokyo (JP)
- (**) Term: **14 Years**
- (21) Appl. No.: **29/422,309**
- (22) Filed: **May 18, 2012**
- (30) **Foreign Application Priority Data**
Nov. 21, 2011 (JP) 2011-026894
- (51) **LOC (10) CL.** **12-15**
- (52) **U.S. CL.**
USPC **D12/579**
- (58) **Field of Classification Search**
CPC B60C 1/00
USPC D12/568-603; 152/209.1-209.28
See application file for complete search history.

- D475,343 S * 6/2003 Motta et al. D12/576
- D597,022 S * 7/2009 Pringiers D12/579
- D606,929 S * 12/2009 Song D12/579

FOREIGN PATENT DOCUMENTS

JP 951977 S 4/1996

OTHER PUBLICATIONS

Office Action of JP 2011-026894, dated May 15, 2012

* cited by examiner

Primary Examiner — George D Kirschbaum
(74) *Attorney, Agent, or Firm* — Sughrue Mion, PLLC

(57) **CLAIM**

The ornamental design for a tire, as shown and described.

DESCRIPTION

FIG. 1 is a perspective view of a tire according to my design;
FIG. 2 is a front view thereof;
FIG. 3 is a top view thereof;
FIG. 4 is a right side view thereof;
FIG. 5 is a fragmentary enlarged front view showing the details of the tread portion thereof; and,
FIG. 6 is a section view taken along line 6-6 in FIG. 5.

1 Claim, 6 Drawing Sheets

- (56) **References Cited**
U.S. PATENT DOCUMENTS
D350,093 S * 8/1994 Fukushima D12/600
D412,302 S * 7/1999 Rayman et al. D12/579

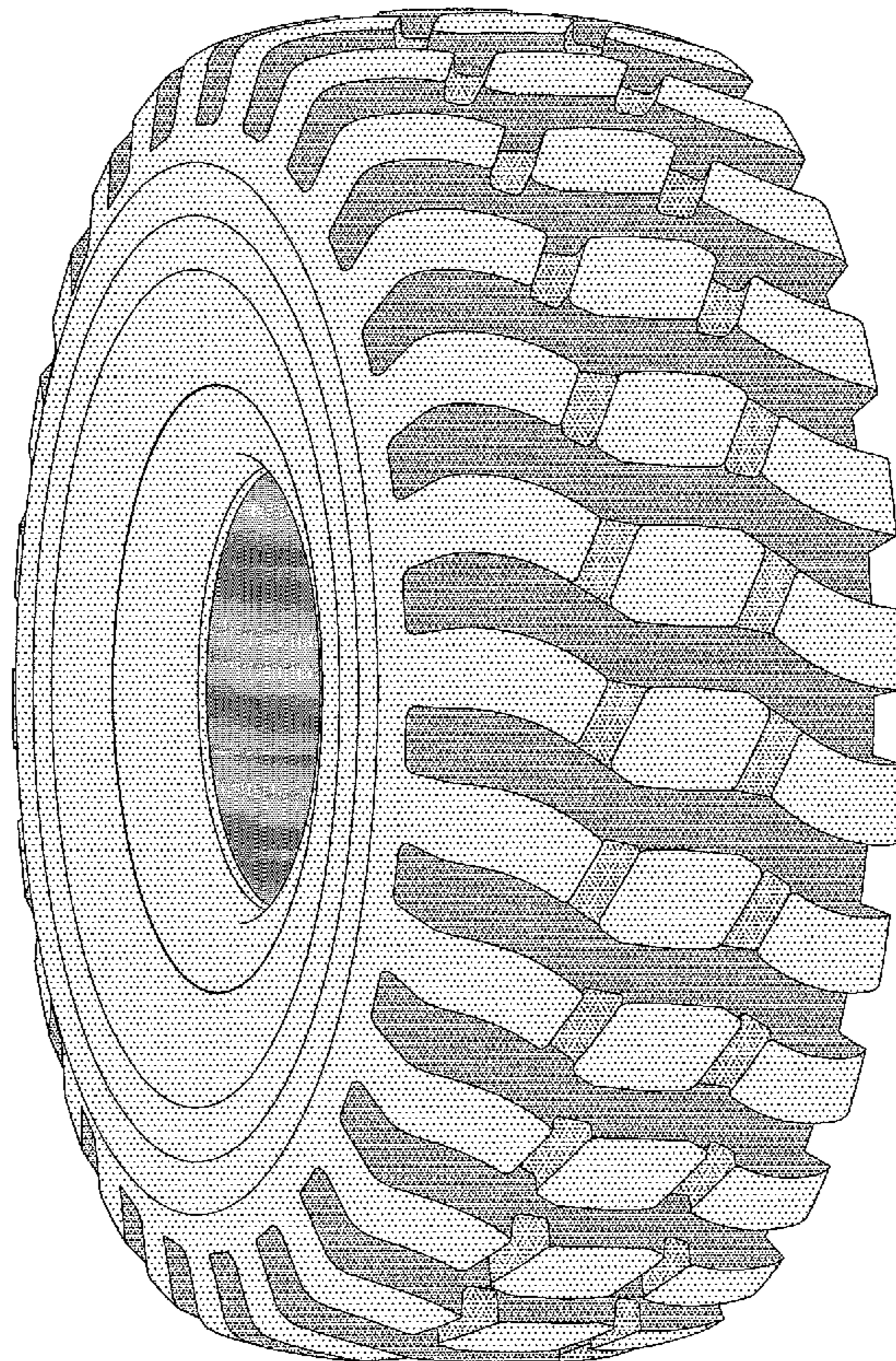

FIG. 1

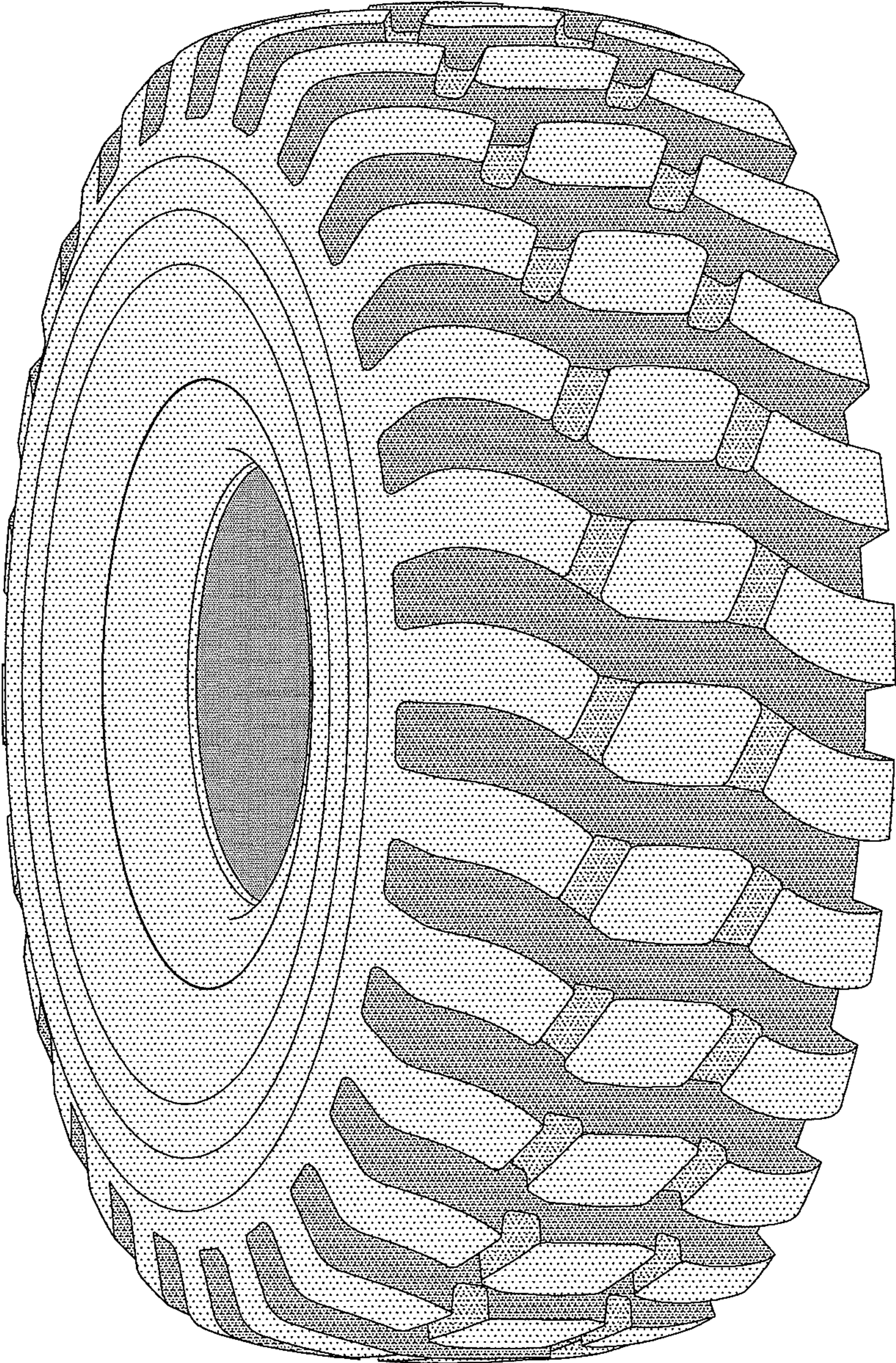

FIG. 2

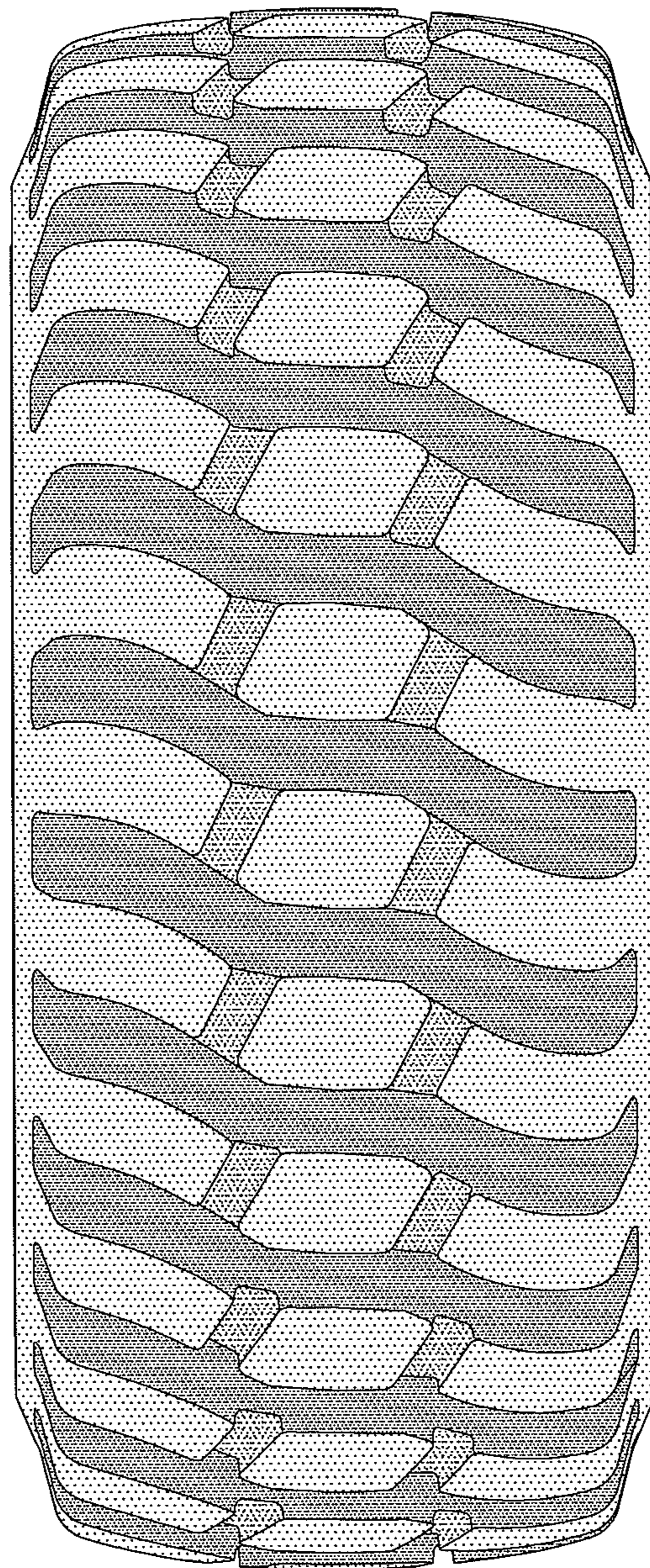

FIG. 3

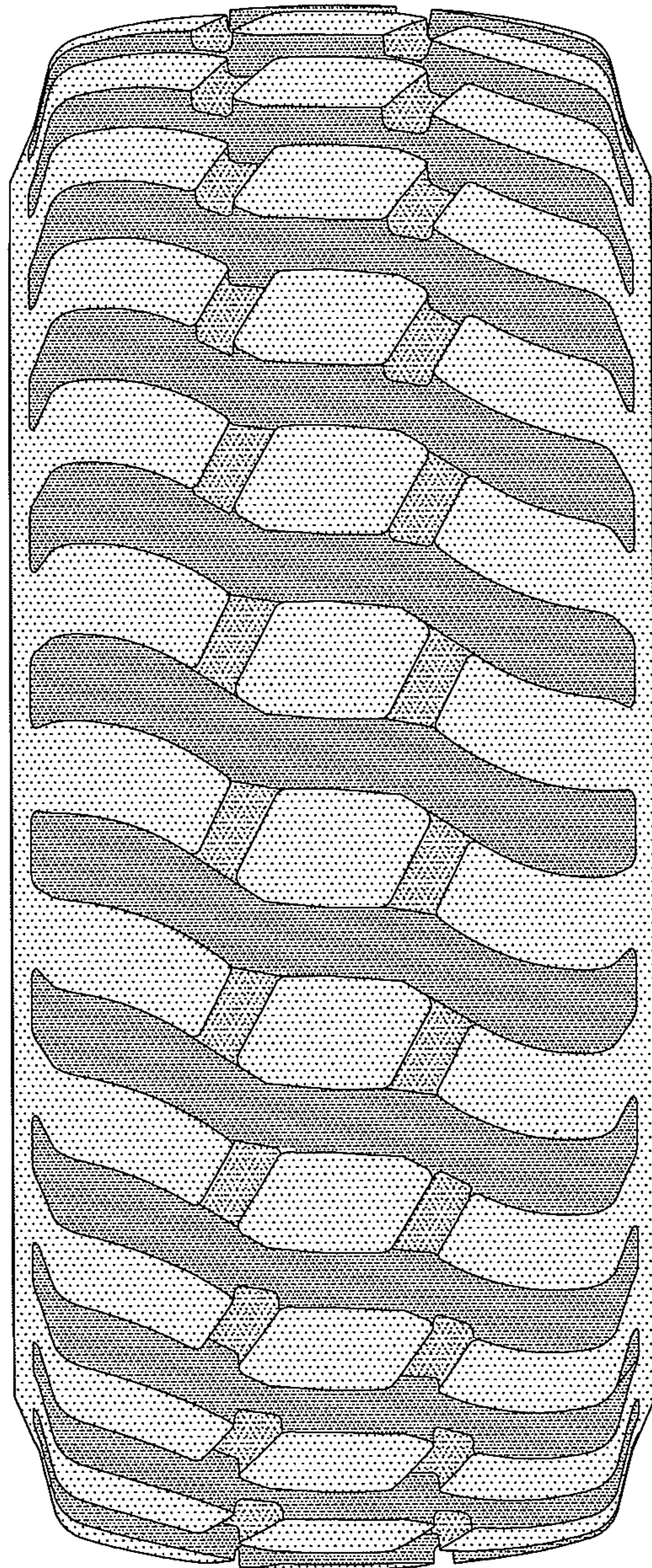

FIG. 4

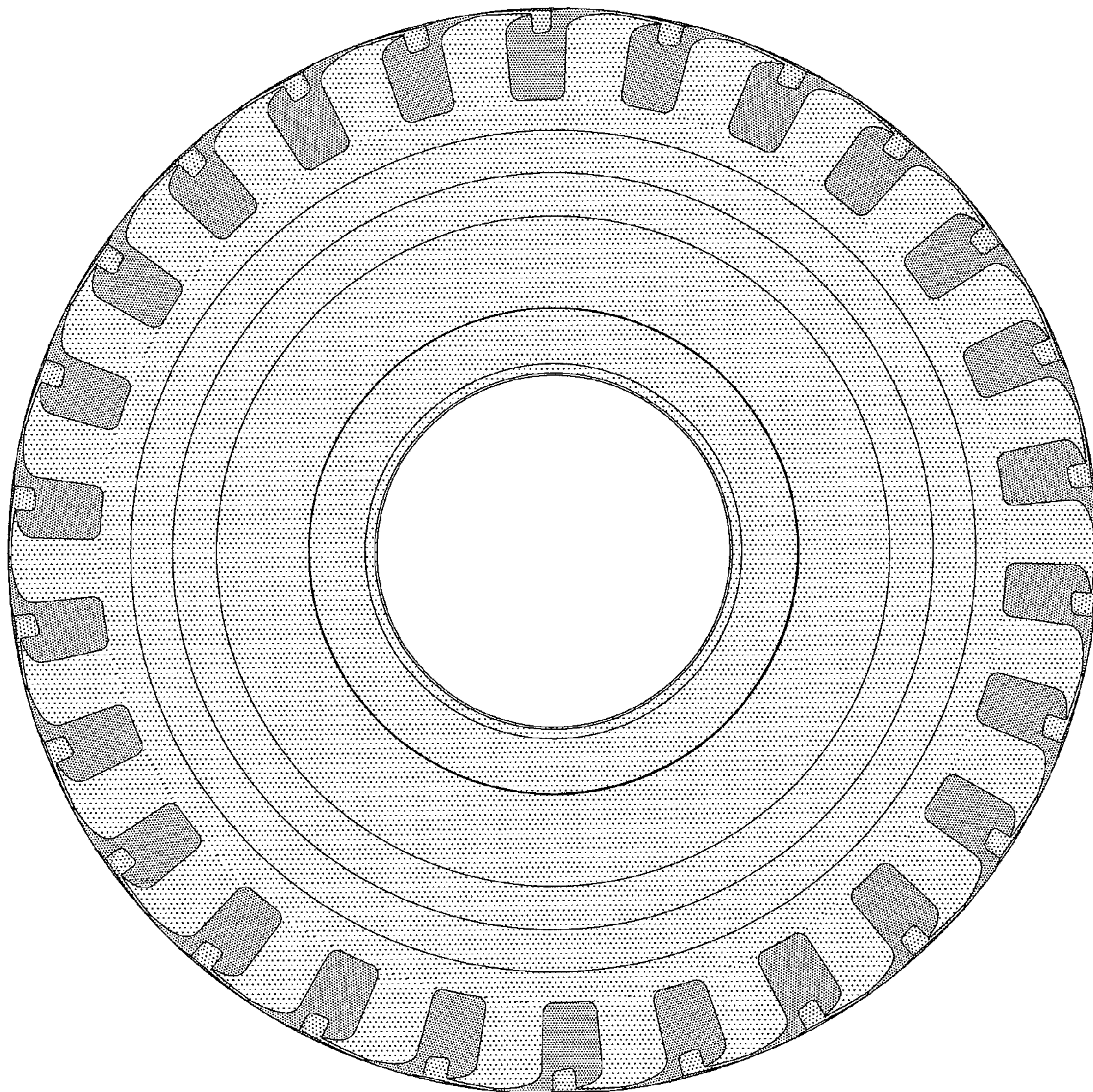

FIG. 5

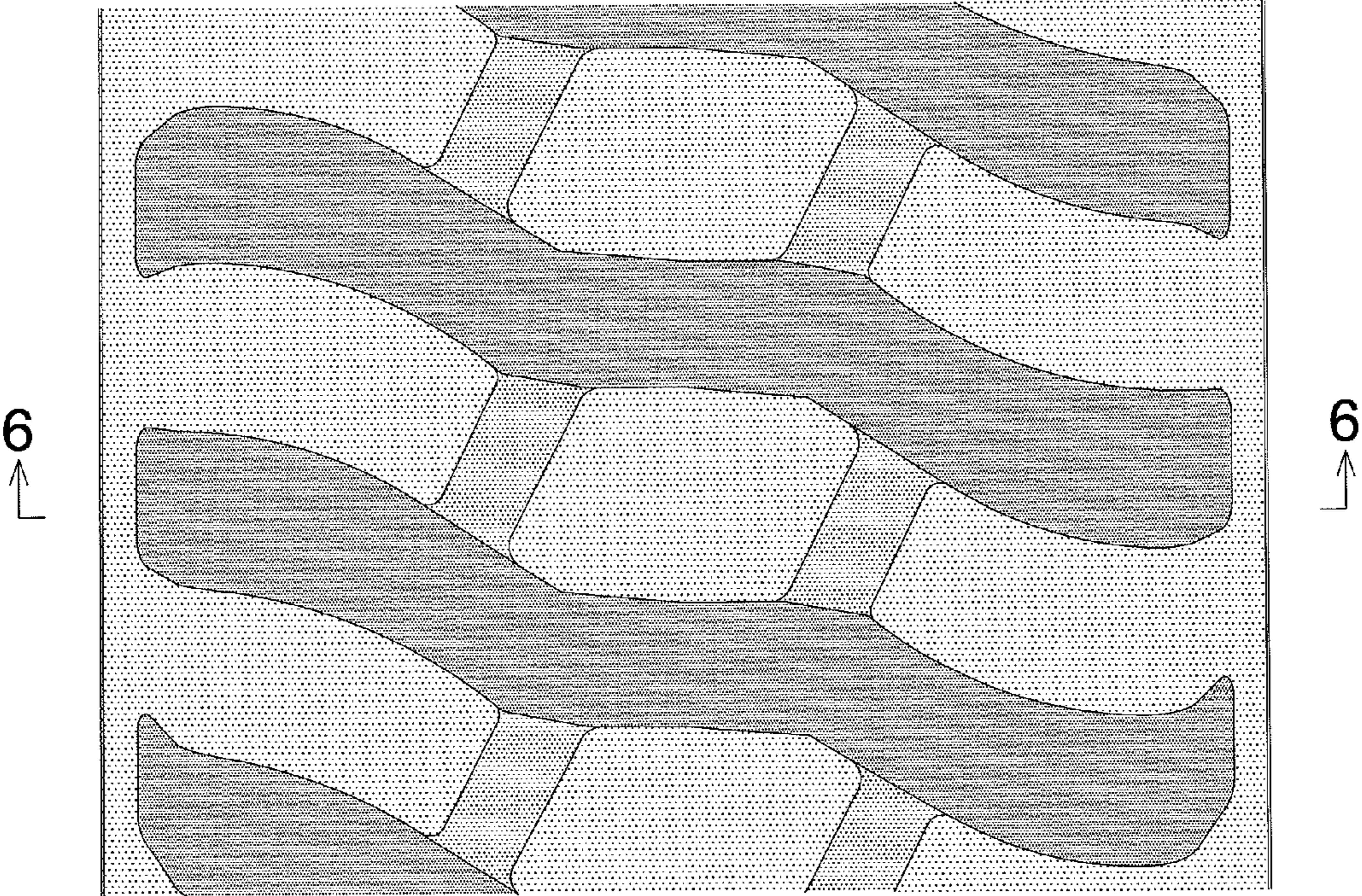

FIG. 6

