



US00D726099S

(12) **United States Design Patent**  
**Youn**

(10) **Patent No.:** **US D726,099 S**  
(45) **Date of Patent:** **\*\* Apr. 7, 2015**

(54) **TIRE TREAD**

(75) Inventor: **Sung Hee Youn**, Seoul (KR)

(73) Assignee: **Hankook Tire Co., Ltd.**, Seoul (KR)

(\*\*) Term: **14 Years**

(21) Appl. No.: **29/422,978**

(22) Filed: **May 25, 2012**

(30) **Foreign Application Priority Data**

Feb. 15, 2012 (KR) ..... 30-2012-0006818

(51) **LOC (10) CL.** ..... **12-15**

(52) **U.S. Cl.**  
USPC ..... **D12/523**

(58) **Field of Classification Search**  
USPC ..... D12/505-532, 900-901;  
152/209.1-209.9, 209.11-209.19,  
152/209.21-209.28, 455  
See application file for complete search history.

(56) **References Cited**

**U.S. PATENT DOCUMENTS**

|              |         |        |       |         |
|--------------|---------|--------|-------|---------|
| D597,021 S * | 7/2009  | Kiwaki | ..... | D12/521 |
| D629,739 S * | 12/2010 | Youn   | ..... | D12/514 |
| D644,981 S * | 9/2011  | Ohashi | ..... | D12/523 |
| D663,677 S * | 7/2012  | Hada   | ..... | D12/523 |
| D682,773 S * | 5/2013  | Kuwano | ..... | D12/523 |

|              |         |           |       |         |
|--------------|---------|-----------|-------|---------|
| D683,300 S * | 5/2013  | Yasunaga  | ..... | D12/523 |
| D683,692 S * | 6/2013  | Yasunaga  | ..... | D12/523 |
| D696,182 S * | 12/2013 | Sakamoto  | ..... | D12/519 |
| D711,812 S * | 8/2014  | Takahashi | ..... | D12/521 |

\* cited by examiner

*Primary Examiner* — Stacia Cadmus

(74) *Attorney, Agent, or Firm* — Hamre, Schumann, Mueller & Larson, P.C.

(57) **CLAIM**

The ornamental design for a tire tread, as shown and described.

**DESCRIPTION**

FIG. 1 is a perspective view of a tire tread showing my new design, it being understood that the pattern is repeated uniformly throughout the circumference of the tread;  
FIG. 2 is a front elevational view thereof;  
FIG. 3 is a rear elevational view thereof;  
FIG. 4 is a left side perspective view thereof;  
FIG. 5 is a right side perspective view thereof;  
FIG. 6 is a top plan view thereof;  
FIG. 7 is a bottom plan view thereof;  
FIG. 8 is a sectional view of line 8-8; and,  
FIG. 9 is an enlarged fragmentary view from upper 9 to lower 9.

The broken line environmental showing is for illustrative purposes only and forms no part of the claimed design.

**1 Claim, 8 Drawing Sheets**

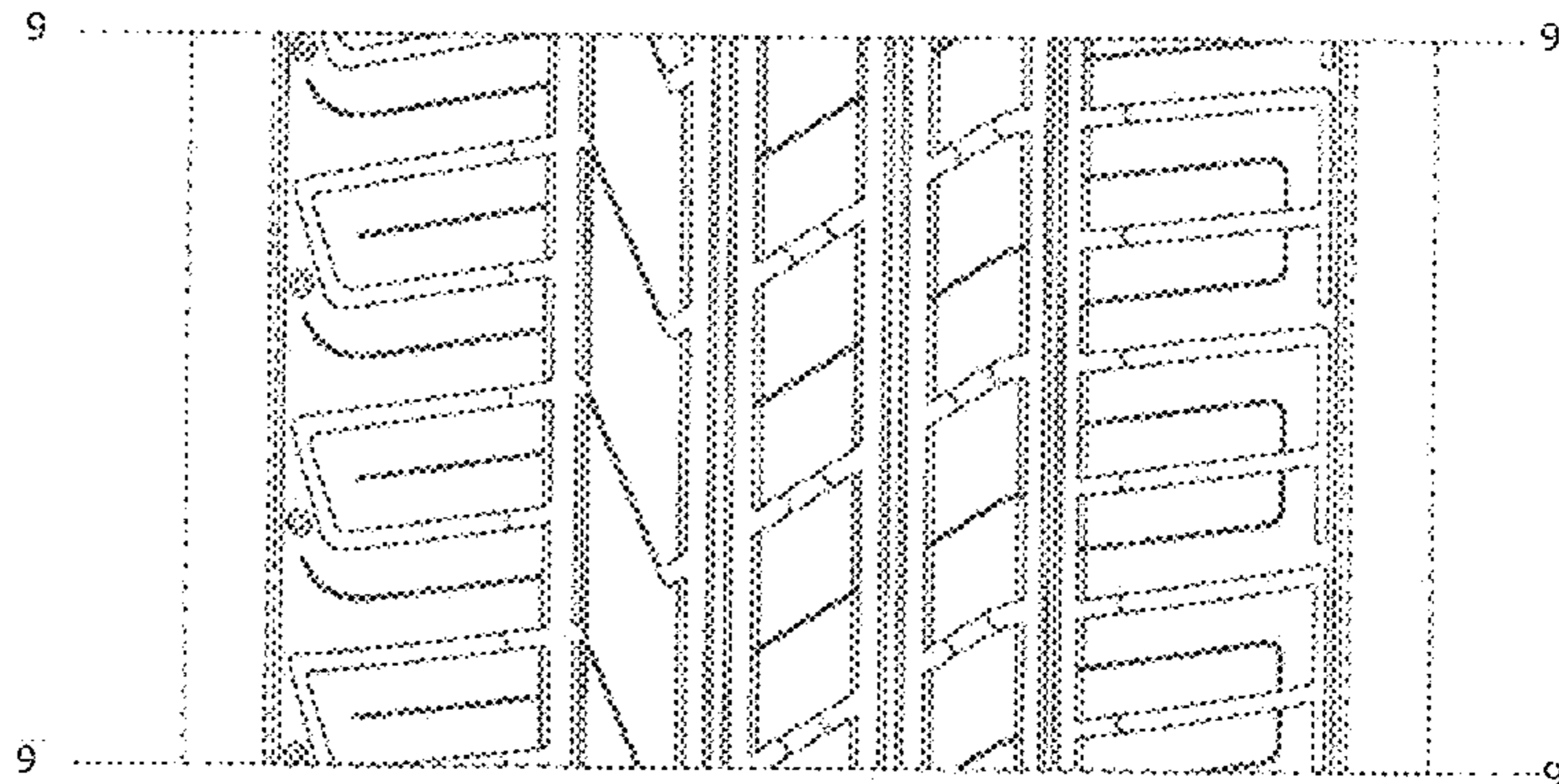
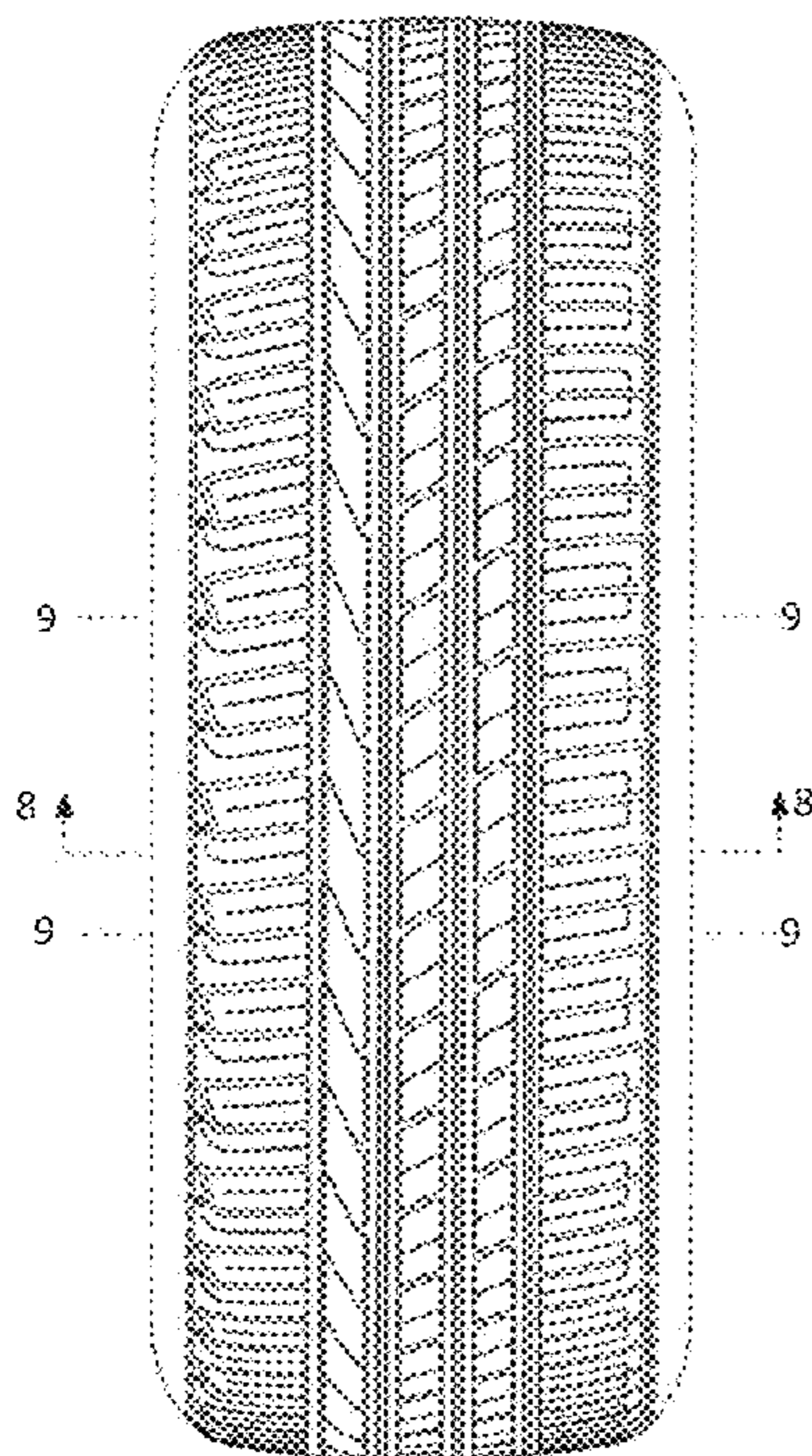

Fig. 1

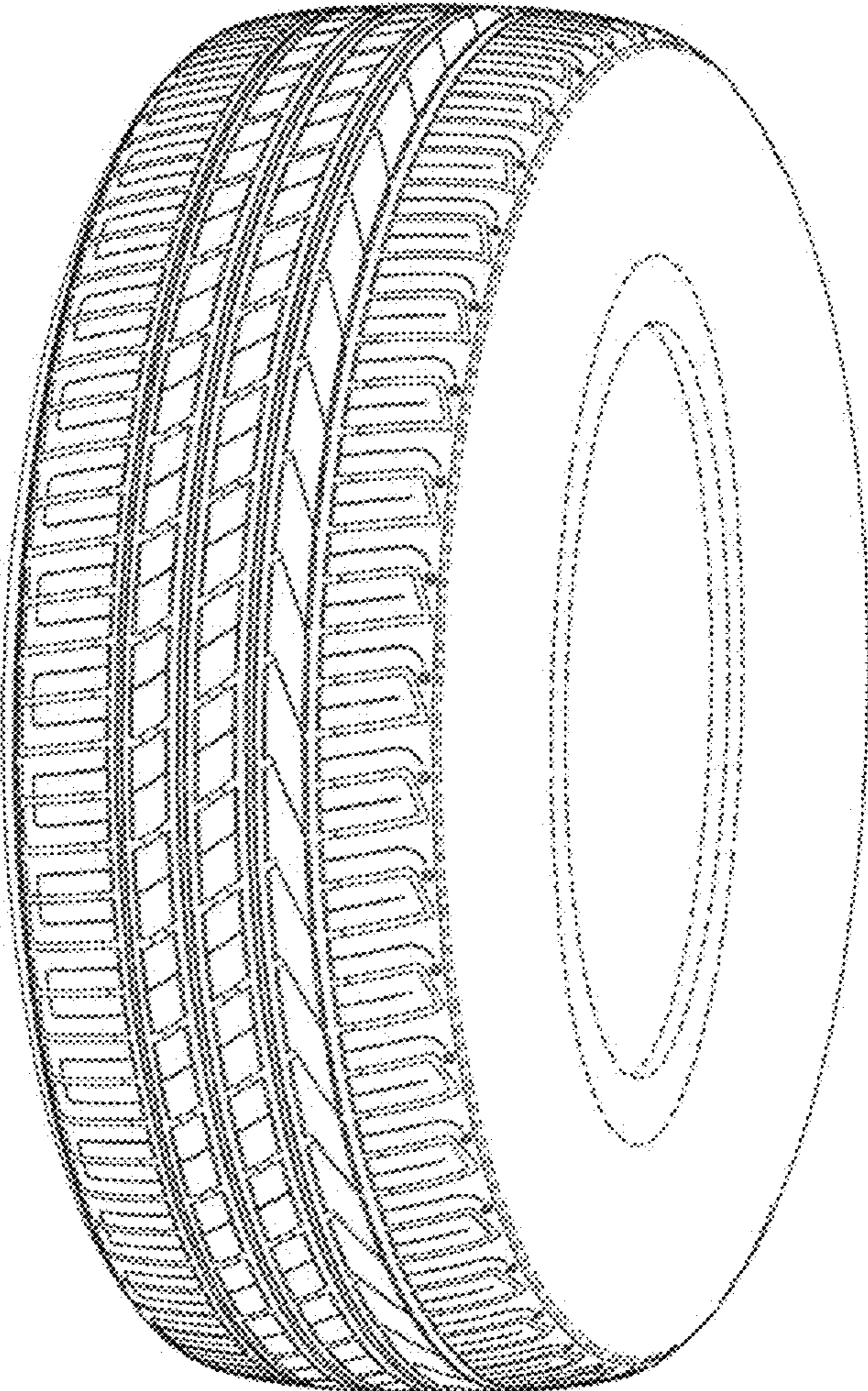

Fig. 2

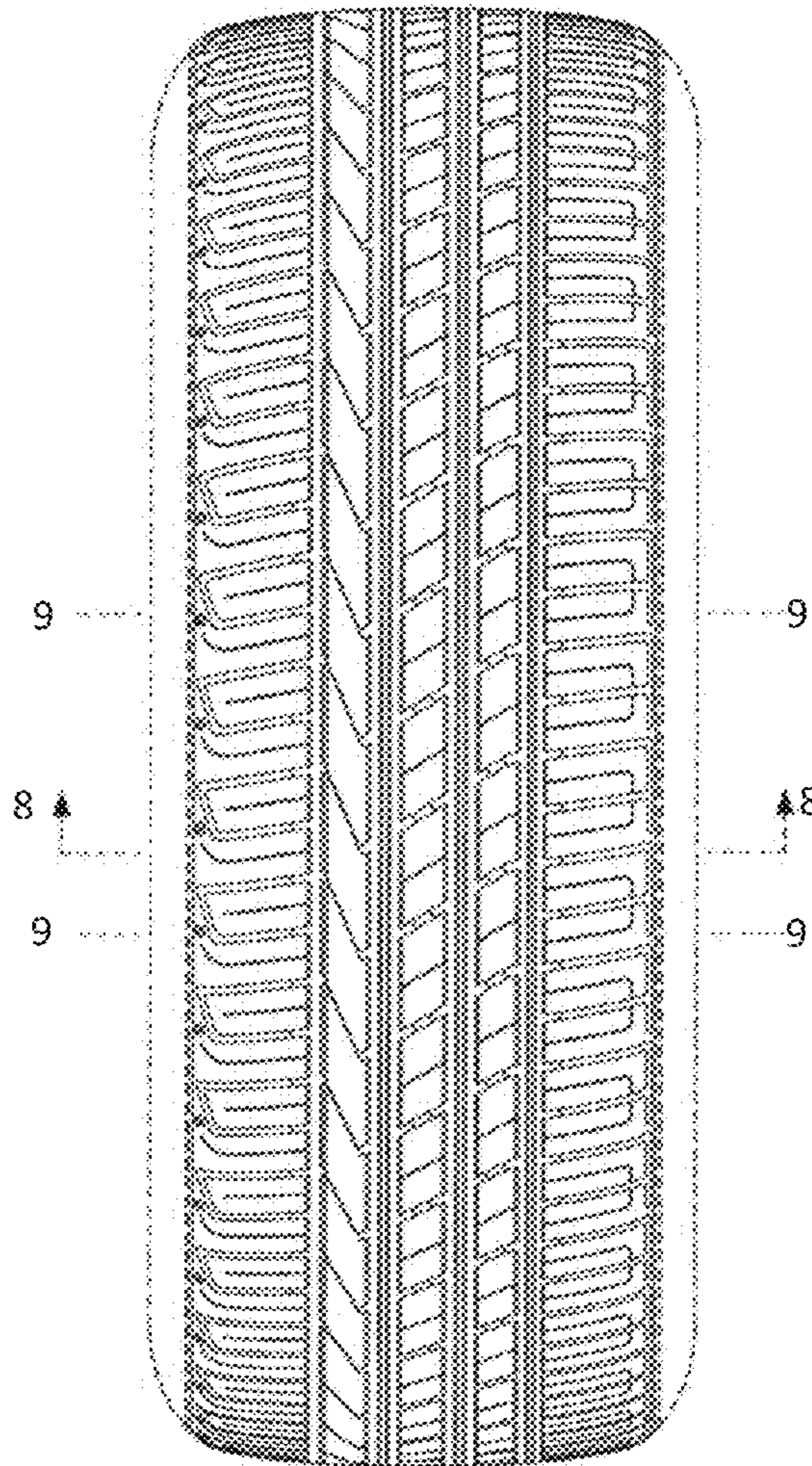

Fig. 3

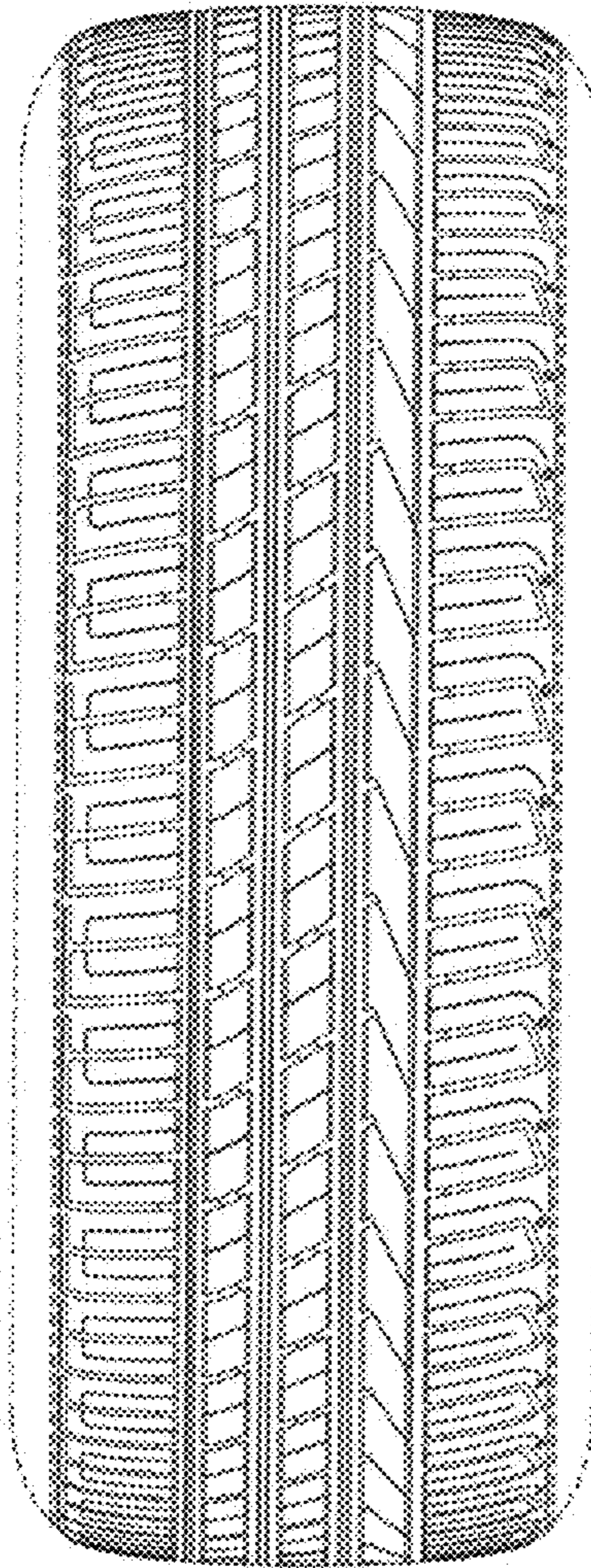

Fig. 4

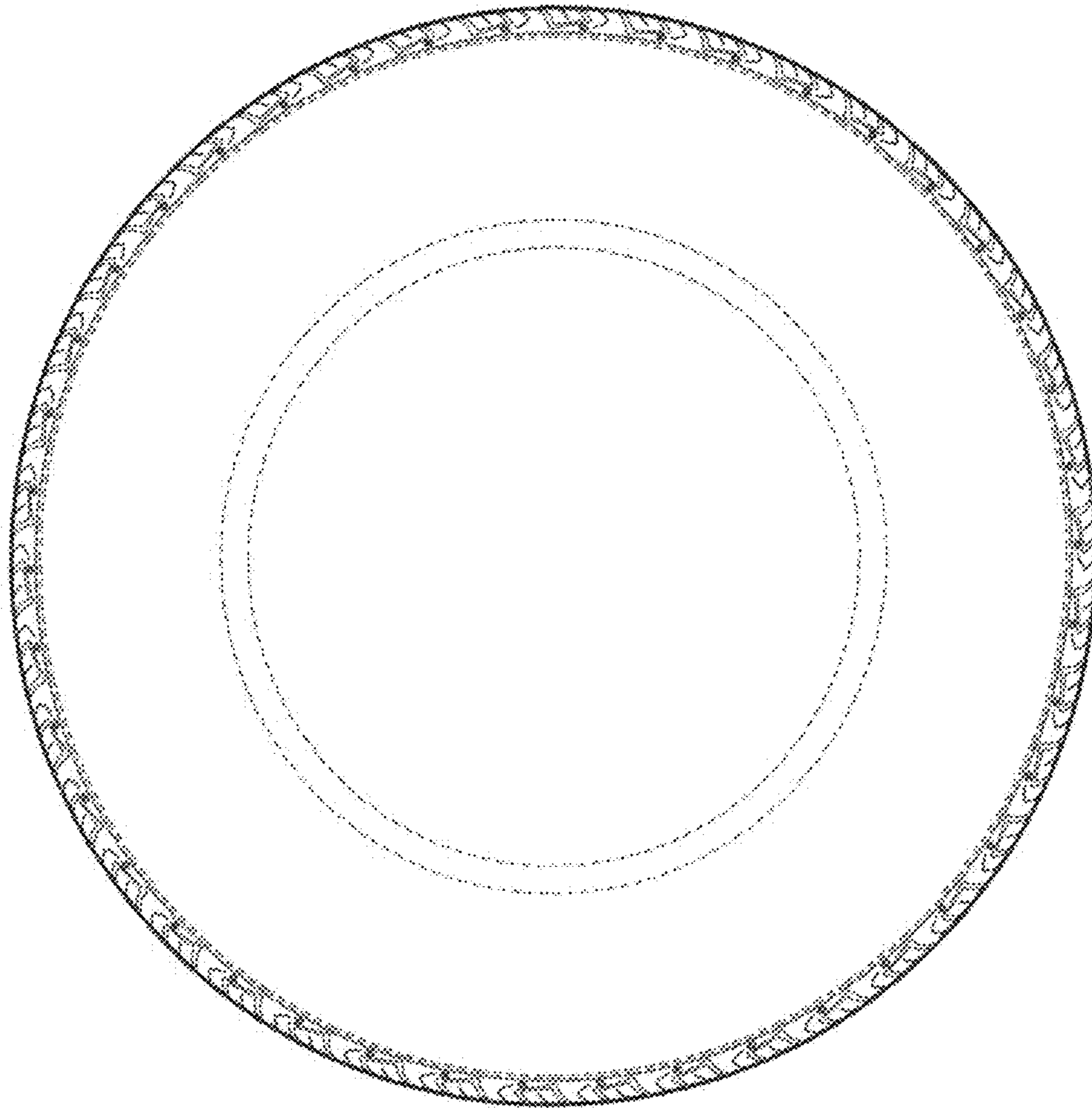

Fig. 5

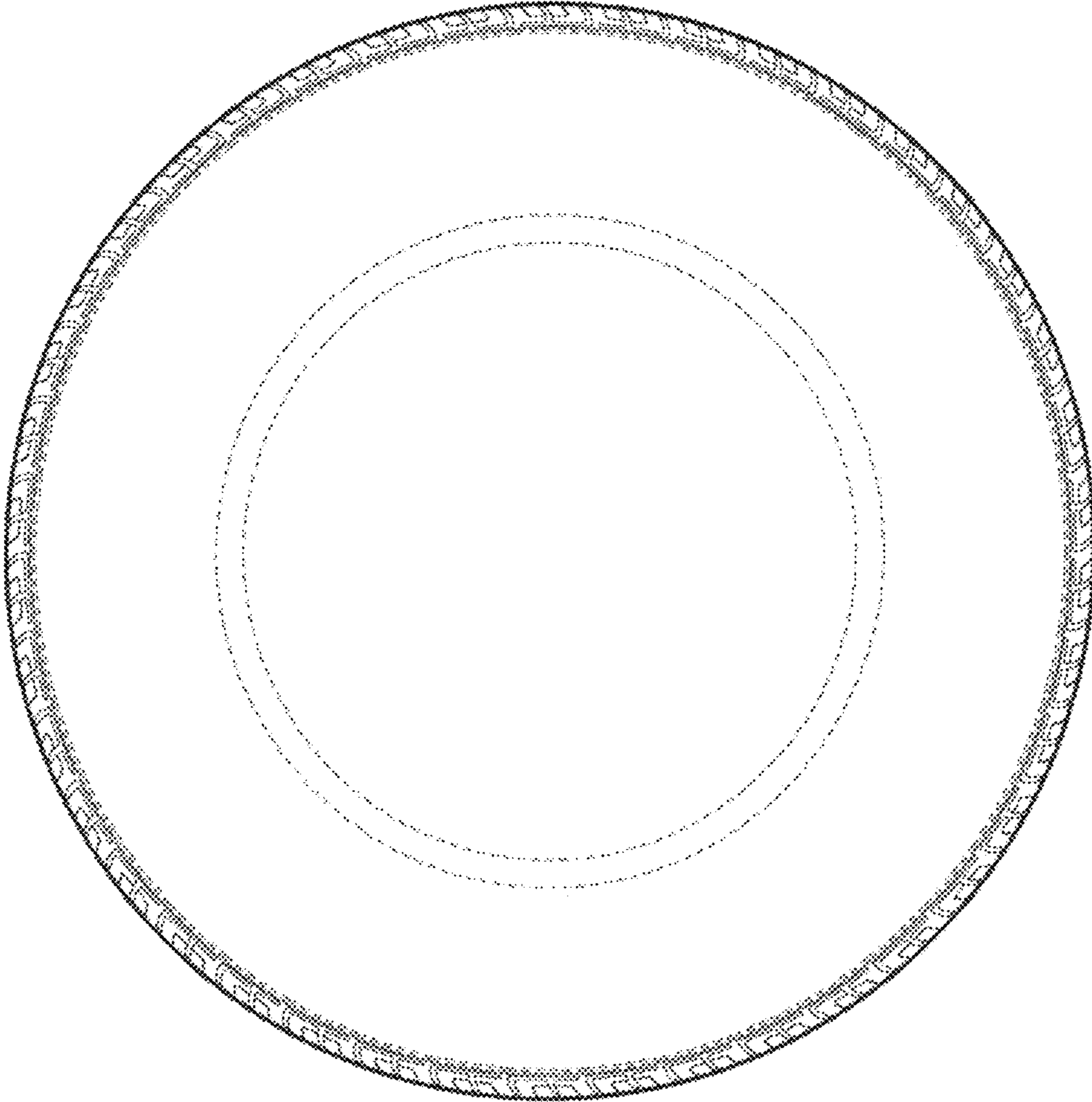

Fig. 6

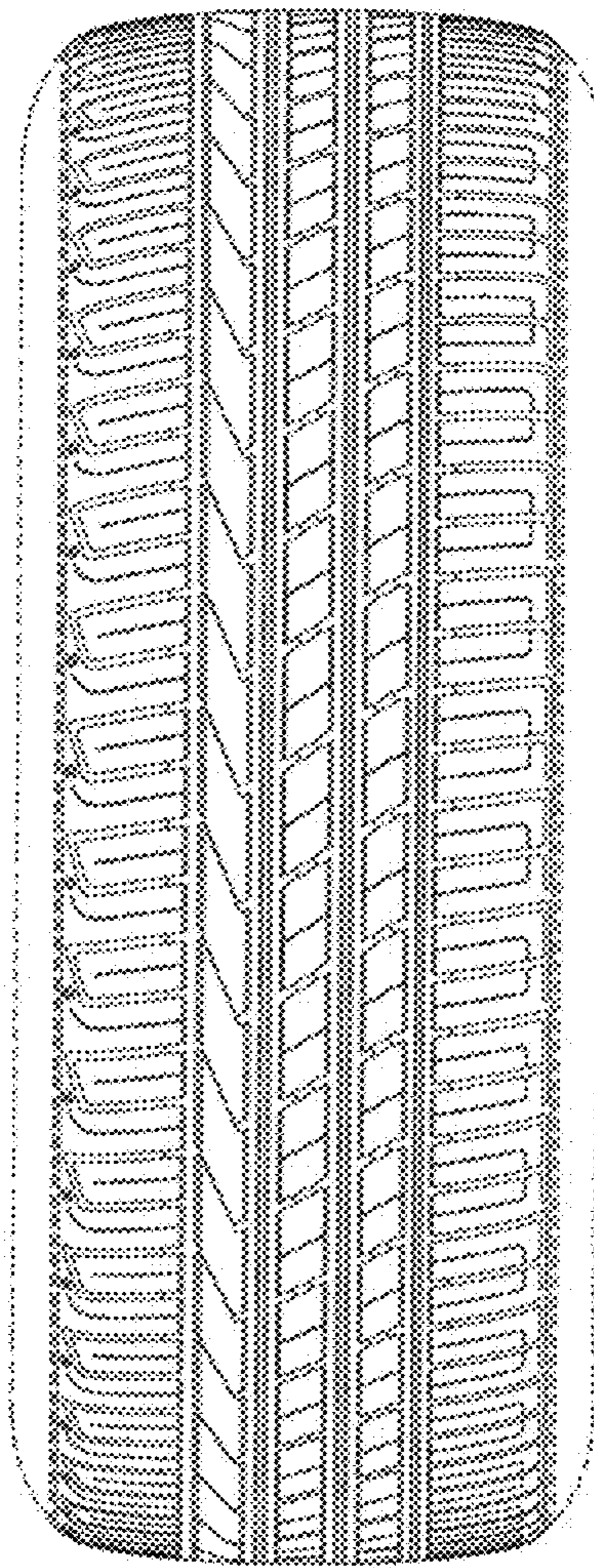

Fig. 7

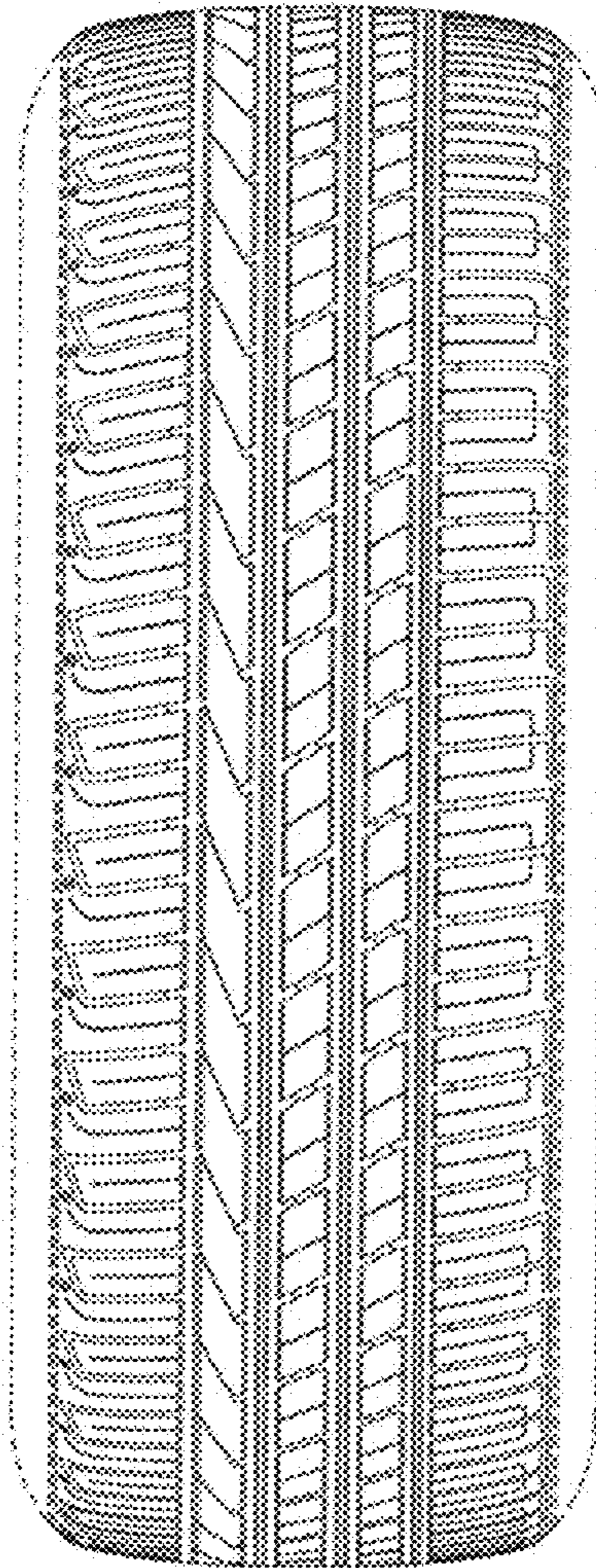



Fig. 8

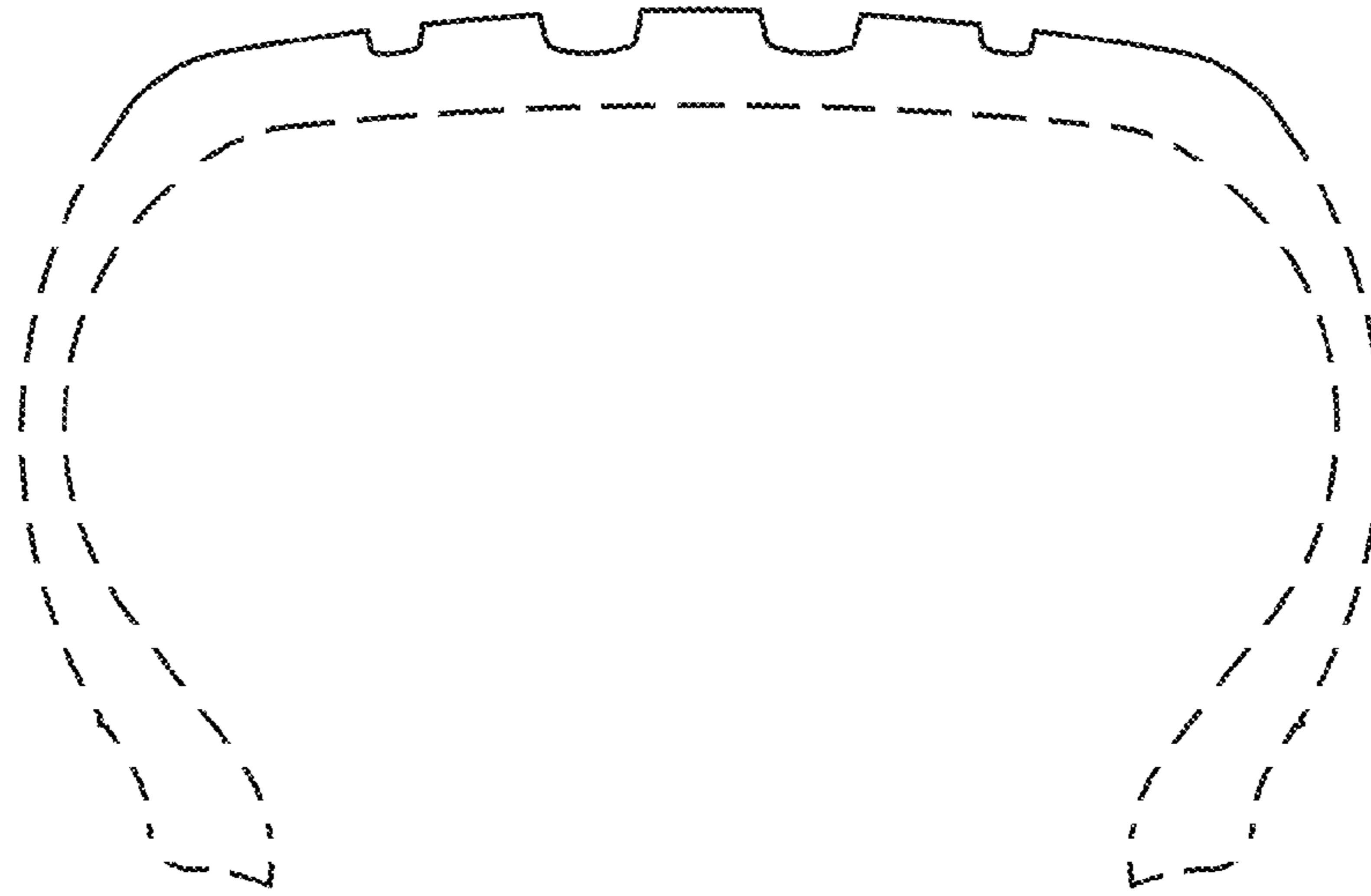

Fig. 9

