



US00D726098S

(12) **United States Design Patent**
Sanae

(10) **Patent No.:** **US D726,098 S**

(45) **Date of Patent:** **** Apr. 7, 2015**

- (54) **TIRE FOR AUTOMOBILE**
- (71) Applicant: **Sumitomo Rubber Industries, Ltd.**,
Kobe-shi, Hyogo (JP)
- (72) Inventor: **Ryuhei Sanae**, Kobe (JP)
- (73) Assignee: **Sumitomo Rubber Industries, Ltd.**,
Kobe (JP)

D647,453 S *	10/2011	Nomura et al.	D12/517
D651,159 S *	12/2011	Scharis et al.	D12/517
D658,115 S *	4/2012	Nomura et al.	D12/517
D661,242 S *	6/2012	Schmidt-Zum Berge et al.	D12/517
D665,335 S *	8/2012	Baumard et al.	D12/517
D666,137 S *	8/2012	Sieber et al.	D12/517
D675,558 S *	2/2013	Harris et al.	D12/517
D709,433 S *	7/2014	Inoue	D12/517
D710,290 S *	8/2014	Leconte et al.	D12/517
D721,030 S *	1/2015	Kato	D12/517

- (**) Term: **14 Years**
- (21) Appl. No.: **29/498,323**
- (22) Filed: **Aug. 1, 2014**

- (30) **Foreign Application Priority Data**
Feb. 5, 2014 (JP) 2014-002307
- (51) **LOC (10) Cl.** **12-15**
- (52) **U.S. Cl.**
USPC **D12/517**
- (58) **Field of Classification Search**
CPC B60C 11/0304; B60C 11/0302; B60C
11/0306; B60C 11/0309; B60C 11/0318;
B60C 11/0311; B60C 11/042; B60C 11/13;
B60C 11/00; B60C 11/11; B60C 11/12
USPC D12/505-532
See application file for complete search history.

- (56) **References Cited**
U.S. PATENT DOCUMENTS
D586,723 S * 2/2009 Heinen et al. D12/517
D615,024 S * 5/2010 Lee D12/515

FOREIGN PATENT DOCUMENTS

JP D1499864 S 6/2014

* cited by examiner

Primary Examiner — Stacia Cadmus
(74) *Attorney, Agent, or Firm* — Birch, Stewart, Kolasch & Birch, LLP

(57) **CLAIM**
The ornamental design for a tire for automobile, as shown and described.

DESCRIPTION

FIG. 1 is a front, left perspective view of a tire for automobile showing my new design;
FIG. 2 is a front view thereof;
FIG. 3 is a left side view thereof;
FIG. 4 is a rear view thereof;
FIG. 5 is a right side view thereof; and,
FIG. 6 is a partial enlarged view of FIG. 2.
The top view and the bottom view are the same as the front view.

1 Claim, 6 Drawing Sheets

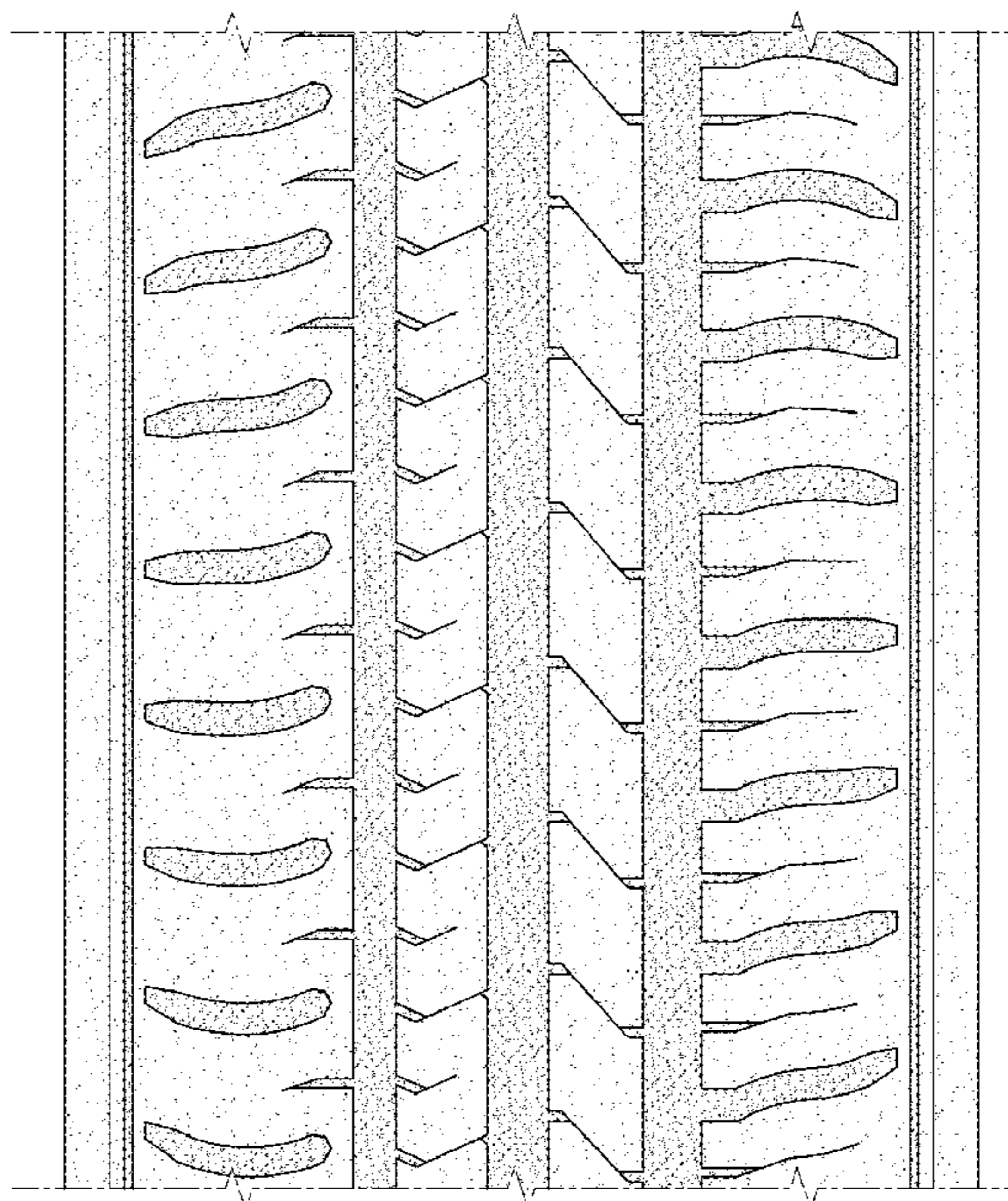
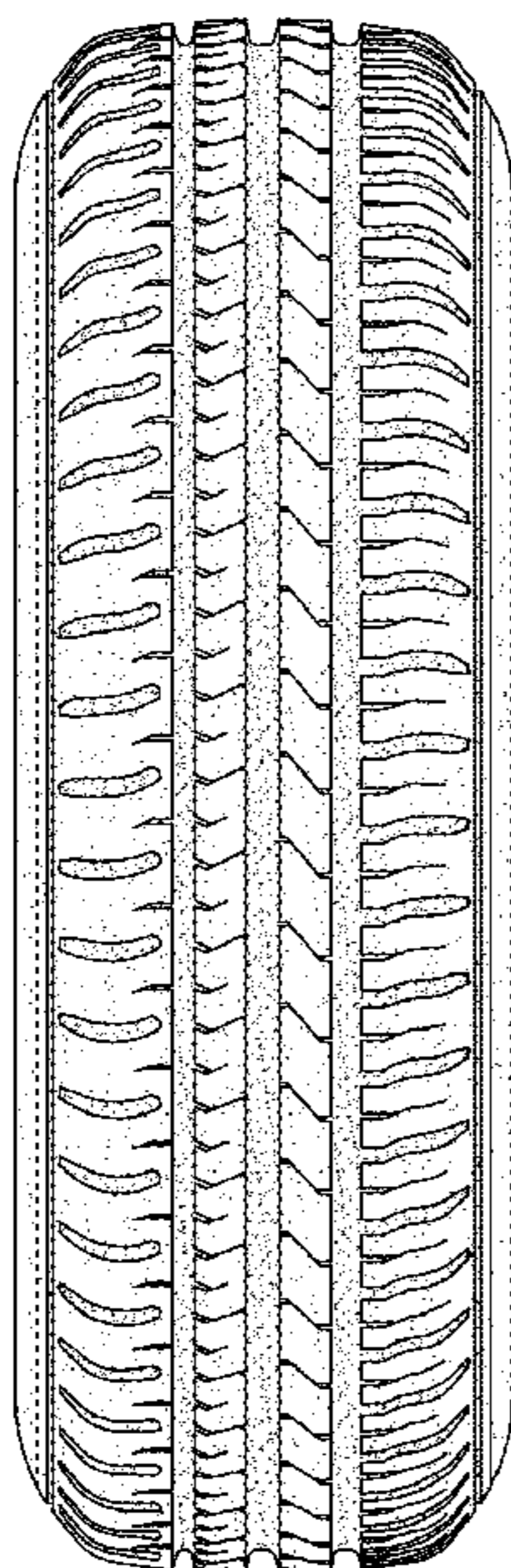

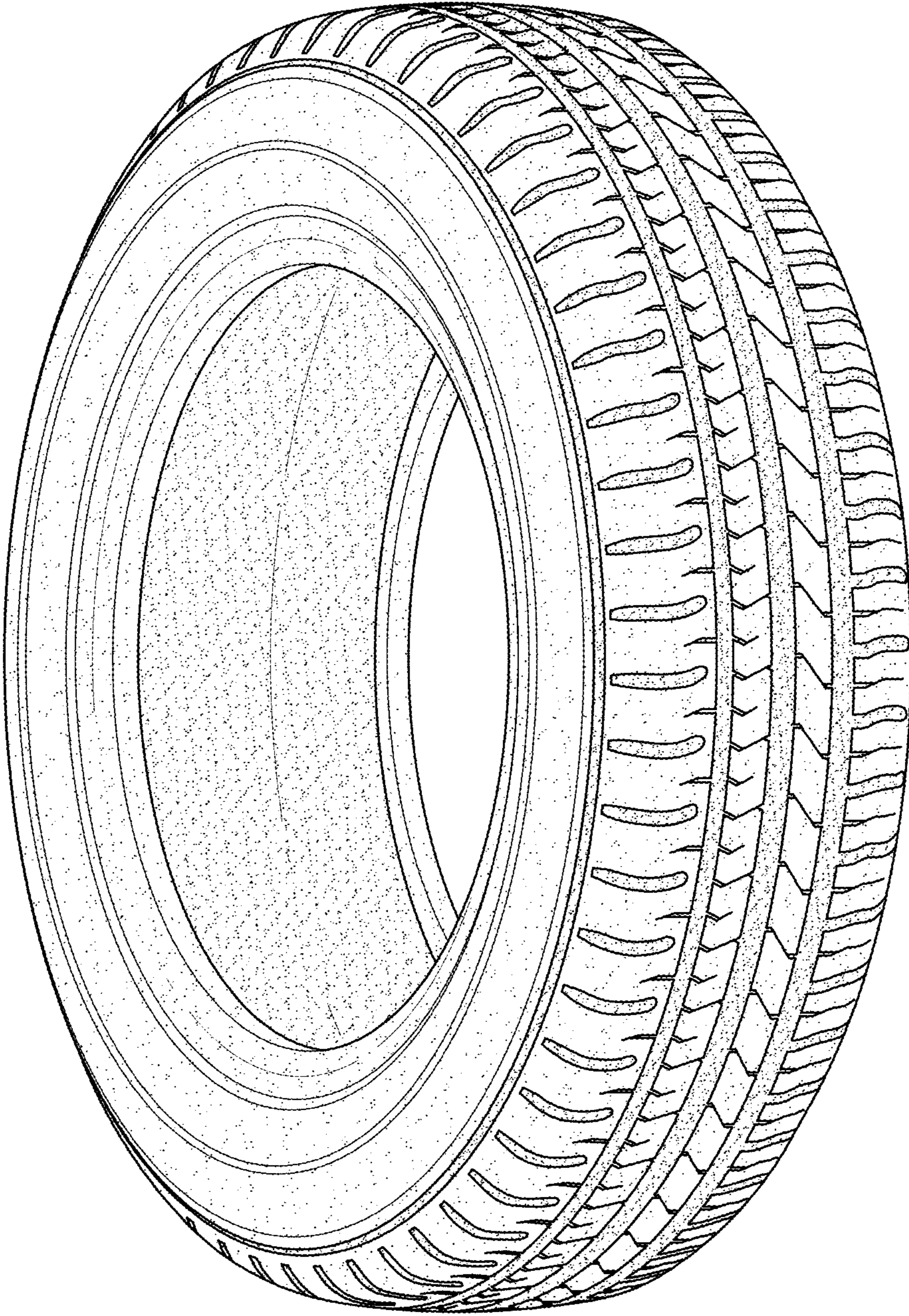

FIG. 1

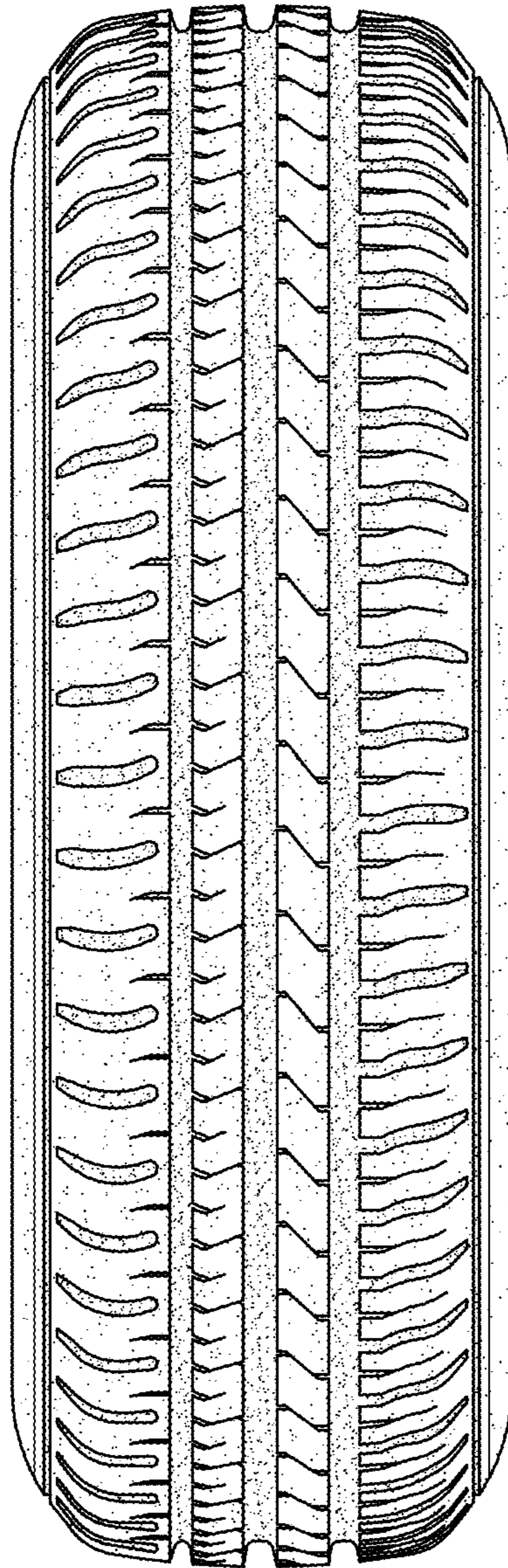

FIG.2

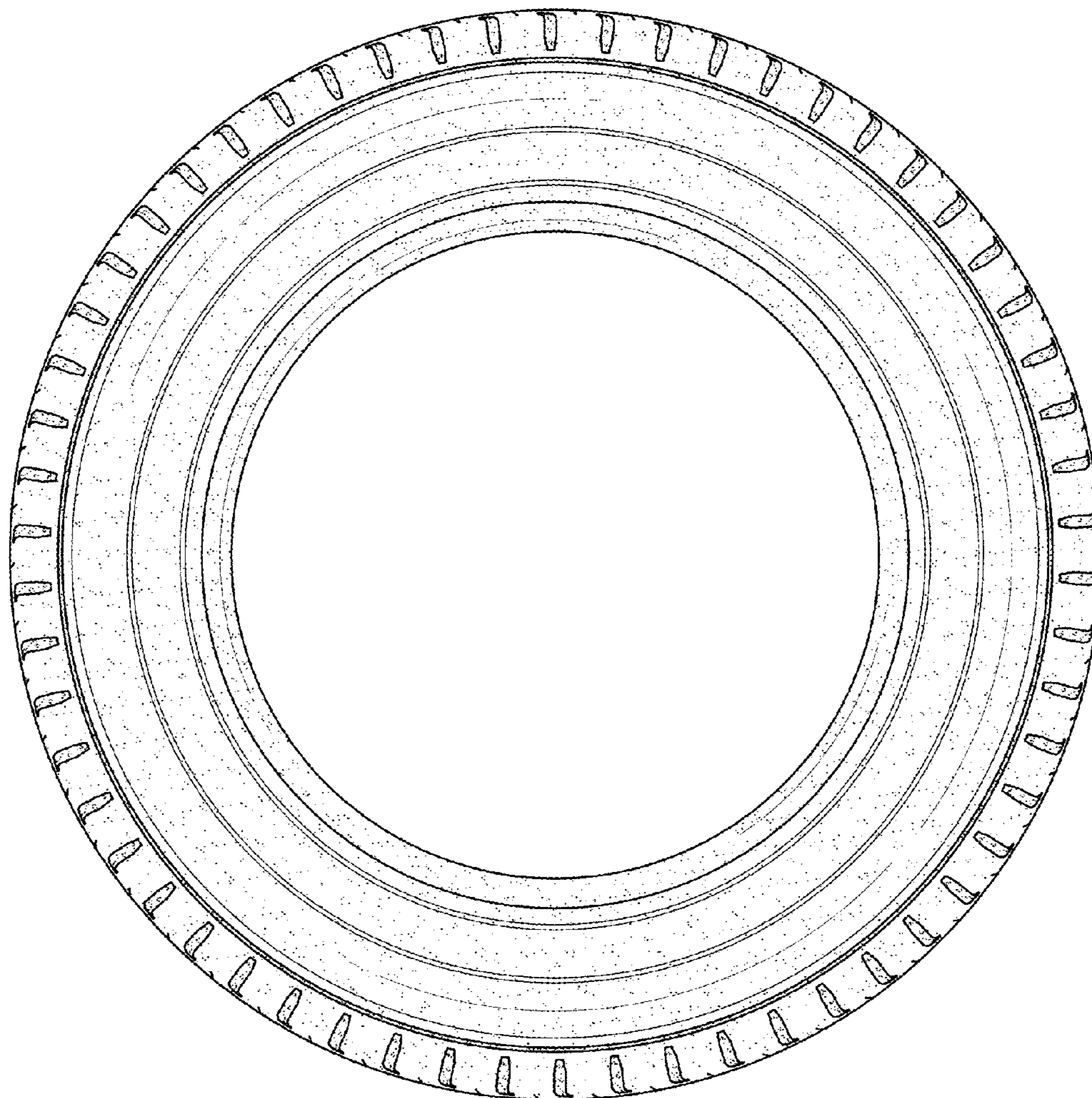

FIG.3

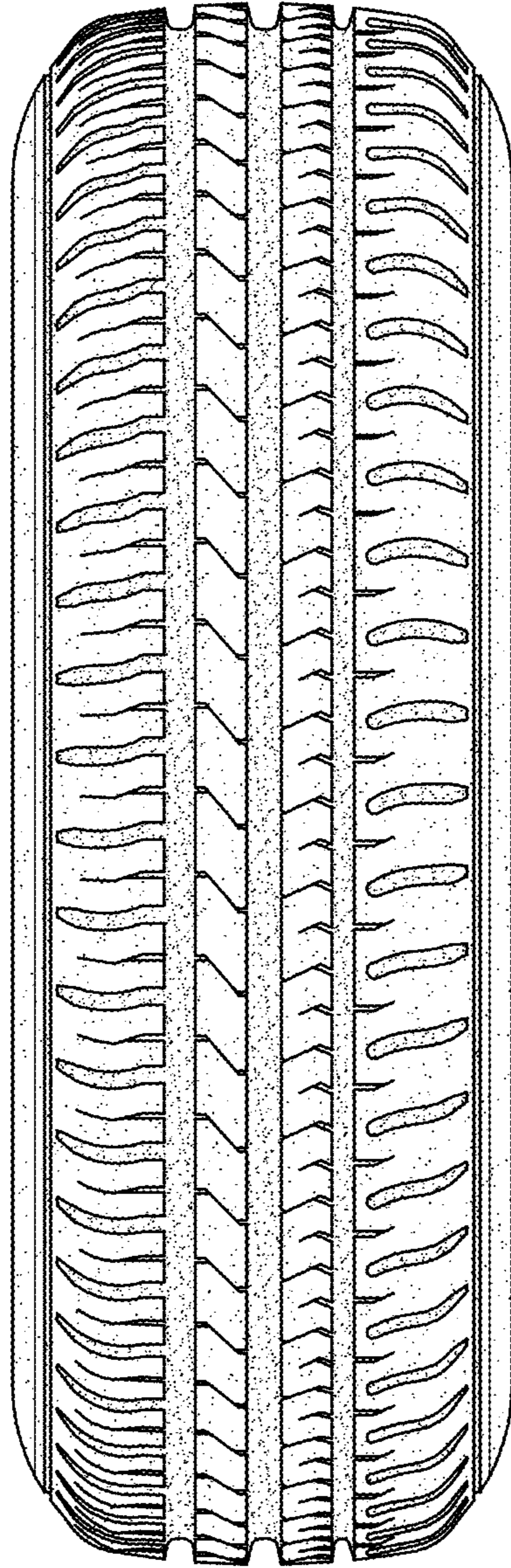

FIG.4

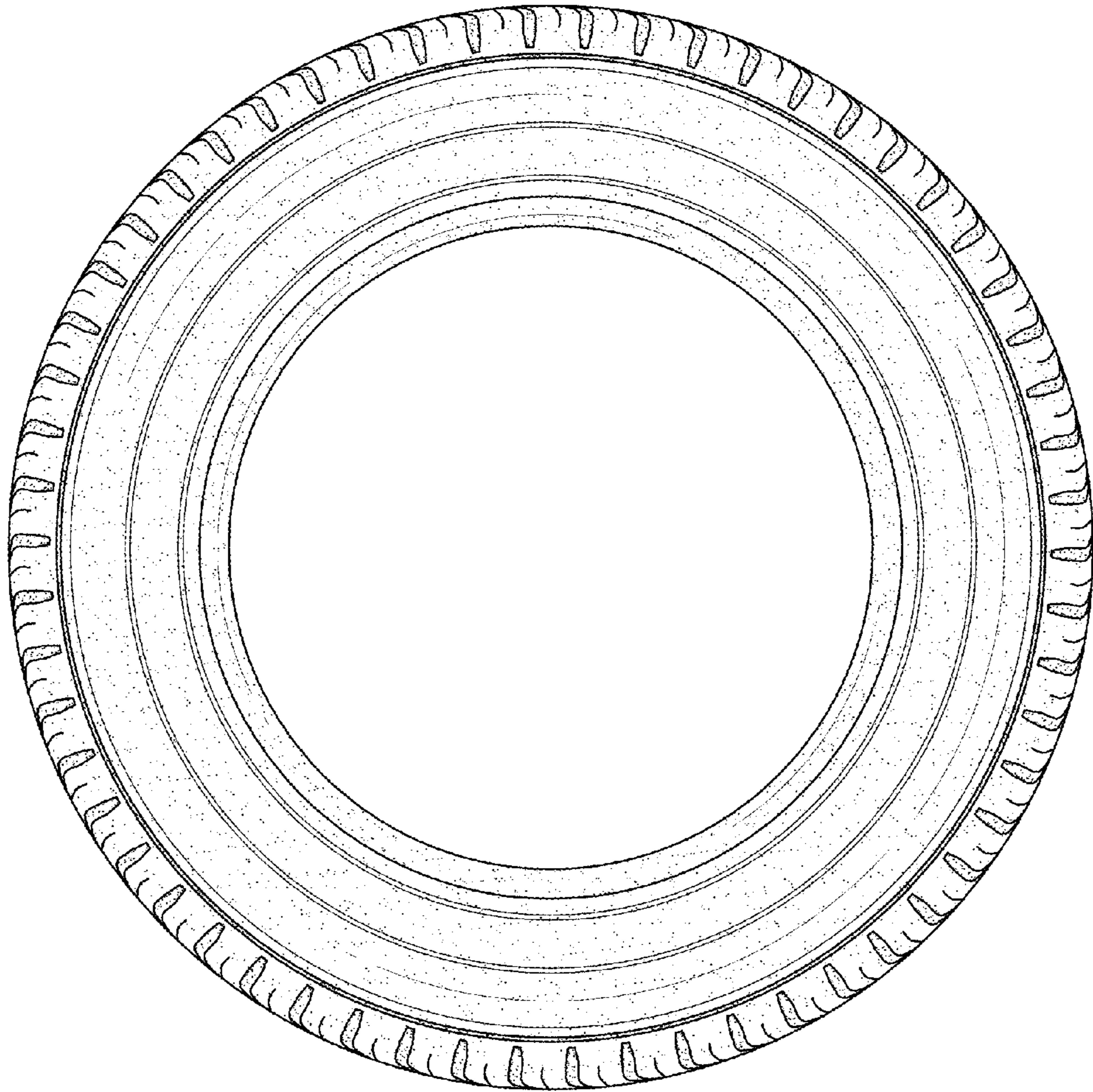

FIG.5

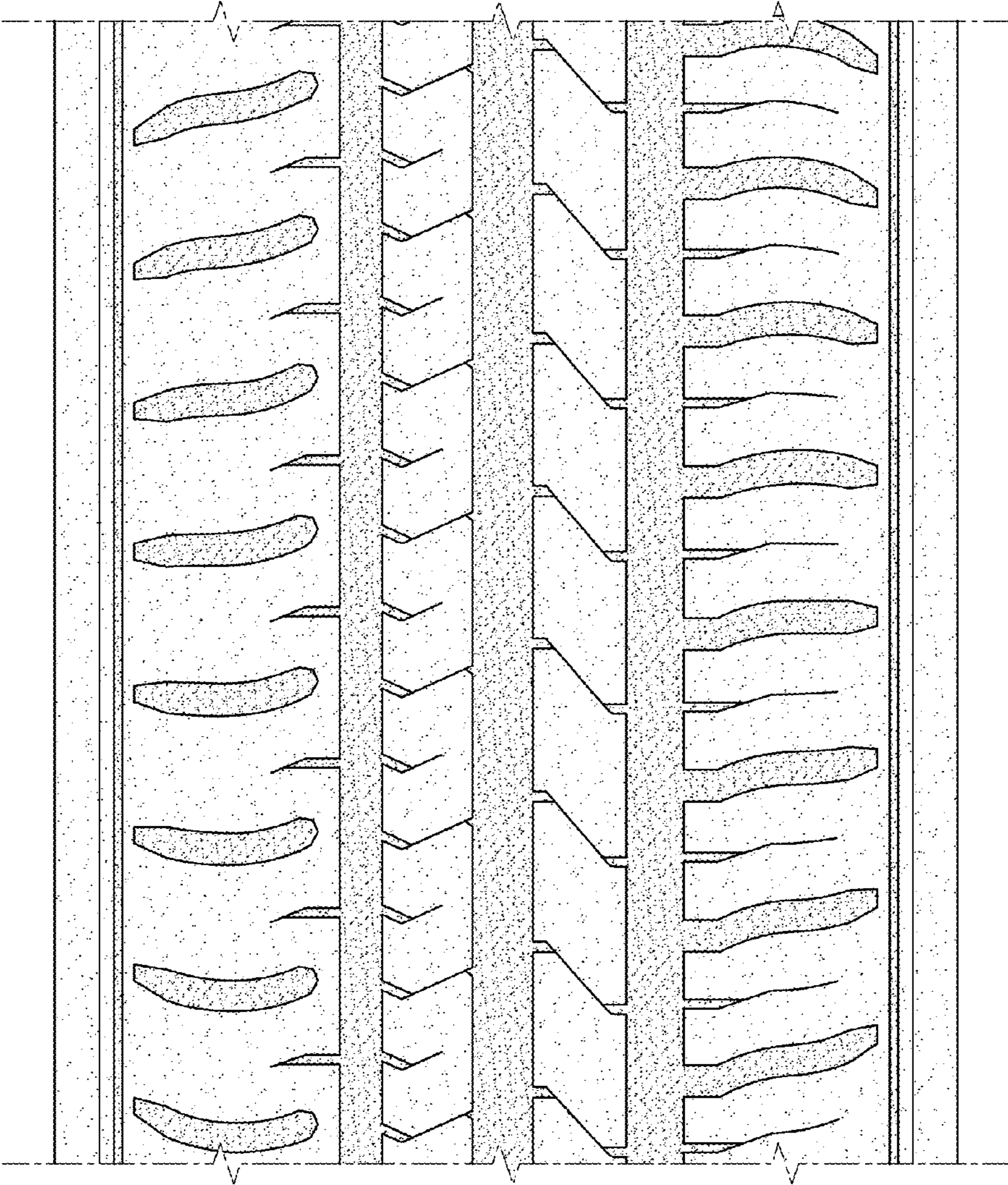

FIG.6