



US00D725988S

(12) **United States Design Patent**  
**Smalley**

(10) **Patent No.:** **US D725,988 S**

(45) **Date of Patent:** **\*\* Apr. 7, 2015**

- (54) **HINGED SIGN BRACKET**
- (71) Applicant: **Daniel J. Smalley**, Cumberland, RI (US)
- (72) Inventor: **Daniel J. Smalley**, Cumberland, RI (US)
- (\*\*) Term: **14 Years**
- (21) Appl. No.: **29/442,946**
- (22) Filed: **Jun. 17, 2013**
- (51) **LOC (10) Cl.** ..... **08-06**
- (52) **U.S. Cl.**  
USPC ..... **D8/323**
- (58) **Field of Classification Search**  
USPC ..... D8/356, 354, 349, 323, 327; 220/575;  
206/521.15; 24/302, 16 R, 306, 17 R;  
439/501; 381/374; D14/217, 205;  
16/225, 250, 682, 309, 235, 275, 244,  
16/379, 390, 430, 241, 238, 245, 236, 243,  
16/242, 385, 331, 274; D23/303; 4/236,  
4/240  
See application file for complete search history.

- D451,364 S \* 12/2001 Borotto et al. .... D8/323
- D512,299 S \* 12/2005 Libert et al. .... D8/323
- D520,337 S \* 5/2006 Alvarado ..... D8/323
- D548,044 S \* 8/2007 Tang ..... D8/343
- D579,754 S \* 11/2008 Gleason ..... D8/323
- D611,544 S \* 3/2010 Liptan ..... D19/88
- D688,069 S \* 8/2013 Henderson et al. .... D6/606
- D718,607 S \* 12/2014 Thrush et al. .... D8/323
- D719,800 S \* 12/2014 Johnson ..... D8/14

\* cited by examiner

*Primary Examiner* — Cynthia Underwood

(74) *Attorney, Agent, or Firm* — Robert J Doherty

(57) **CLAIM**

I claim the ornamental design for the hinged sign bracket, as shown and described.

**DESCRIPTION**

FIG. 1 is a front perspective view of a of hinged sign bracket shown reduced in scale and positioned to connect a sign to a shelf demonstrating one use mode of my invention;  
 FIG. 2 is a front perspective view of a of hinged sign bracket shown reduced in scale and positioned to connect a sign to a shelf demonstrating another use mode of my invention;  
 FIG. 3 is a front perspective view of the hinged sign bracket shown in FIGS. 1 and 2, enlarged and showing my new design thereof;  
 FIG. 4 is a top plan view of FIG. 3;  
 FIG. 5 is a bottom plan view of FIG. 3;  
 FIG. 6 is a rear elevation view of FIG. 3;  
 FIG. 7 is a front elevation view of FIG. 3;  
 FIG. 8 is a right side elevation view of FIG. 3; and,  
 FIG. 9 is a left side elevation view of FIG. 3.  
 The broken line representations of sign and shelf in FIGS. 1 and 2 are for the purpose of illustration and form no part of the claimed design.

**1 Claim, 6 Drawing Sheets**

(56) **References Cited**

U.S. PATENT DOCUMENTS

- 2,566,872 A \* 9/1951 Bernhardt ..... 16/250
- 3,550,186 A \* 12/1970 Swartz ..... 16/278
- 3,623,185 A \* 11/1971 Cartwright et al. .... 16/335
- D227,550 S \* 7/1973 O'Donnell ..... D8/354
- D236,232 S \* 8/1975 Kleinerman ..... D16/136
- 3,972,090 A \* 8/1976 Holmes ..... 16/321
- D248,200 S \* 6/1978 Stratton ..... D6/300
- 4,314,382 A \* 2/1982 Ginsburg et al. .... 4/236
- D272,597 S \* 2/1984 Cascone et al. .... D8/329
- 4,845,810 A \* 7/1989 Brown et al. .... 16/284
- D344,966 S \* 3/1994 Friedman ..... D16/136
- D374,391 S \* 10/1996 Mele ..... D8/323
- 5,642,557 A \* 7/1997 Clews ..... 24/339
- D438,453 S \* 3/2001 Nelson et al. .... D8/395

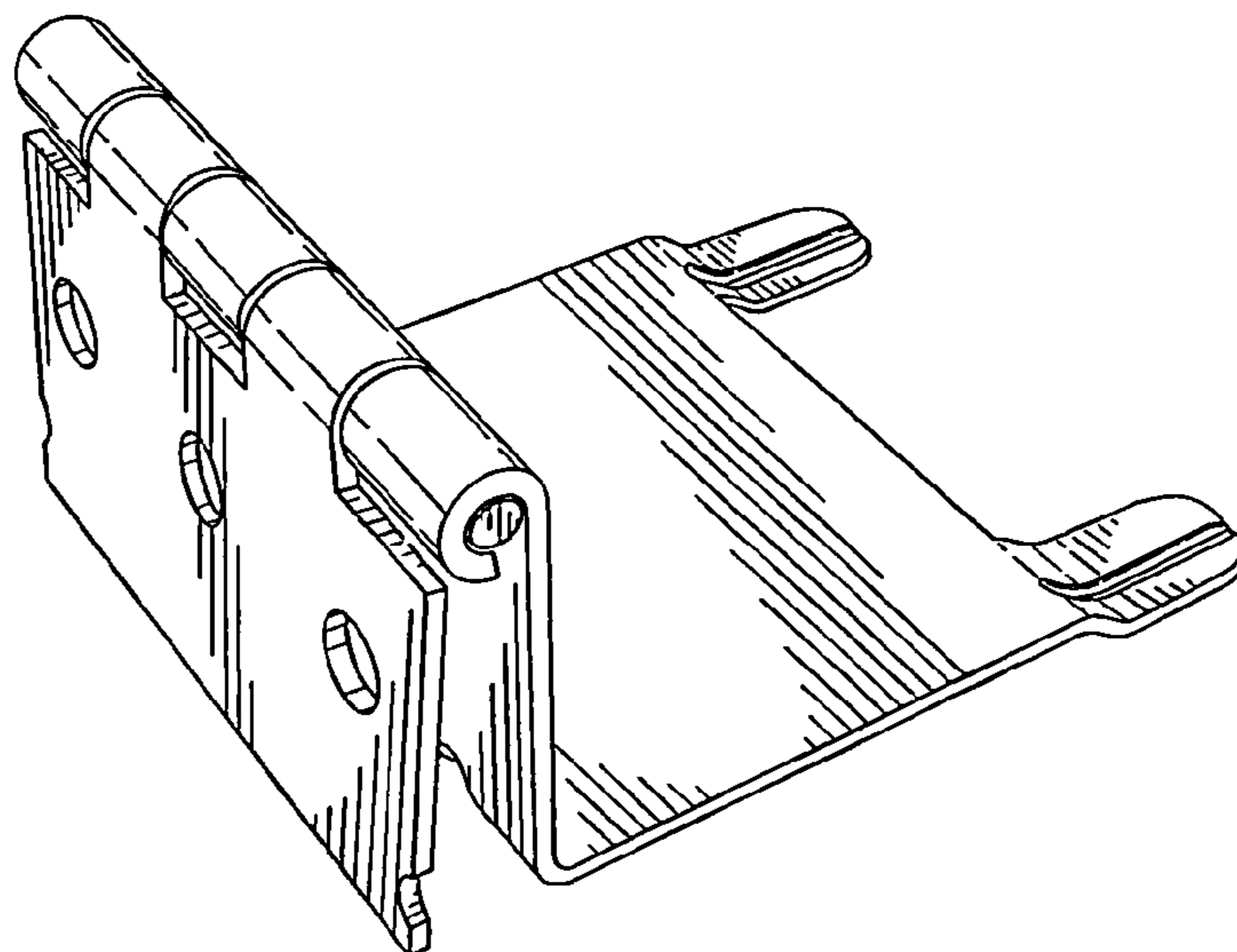

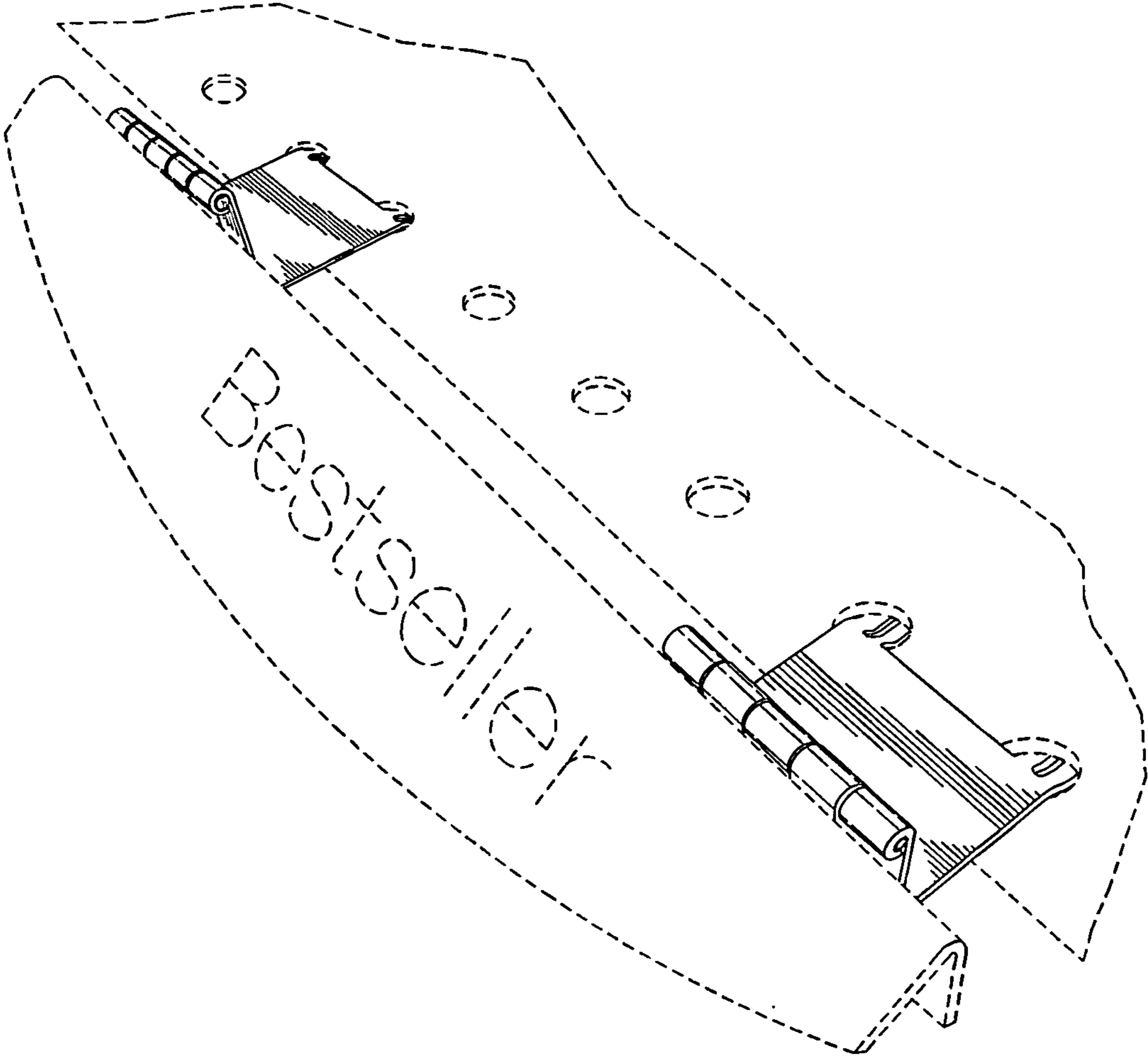

FIG. 1

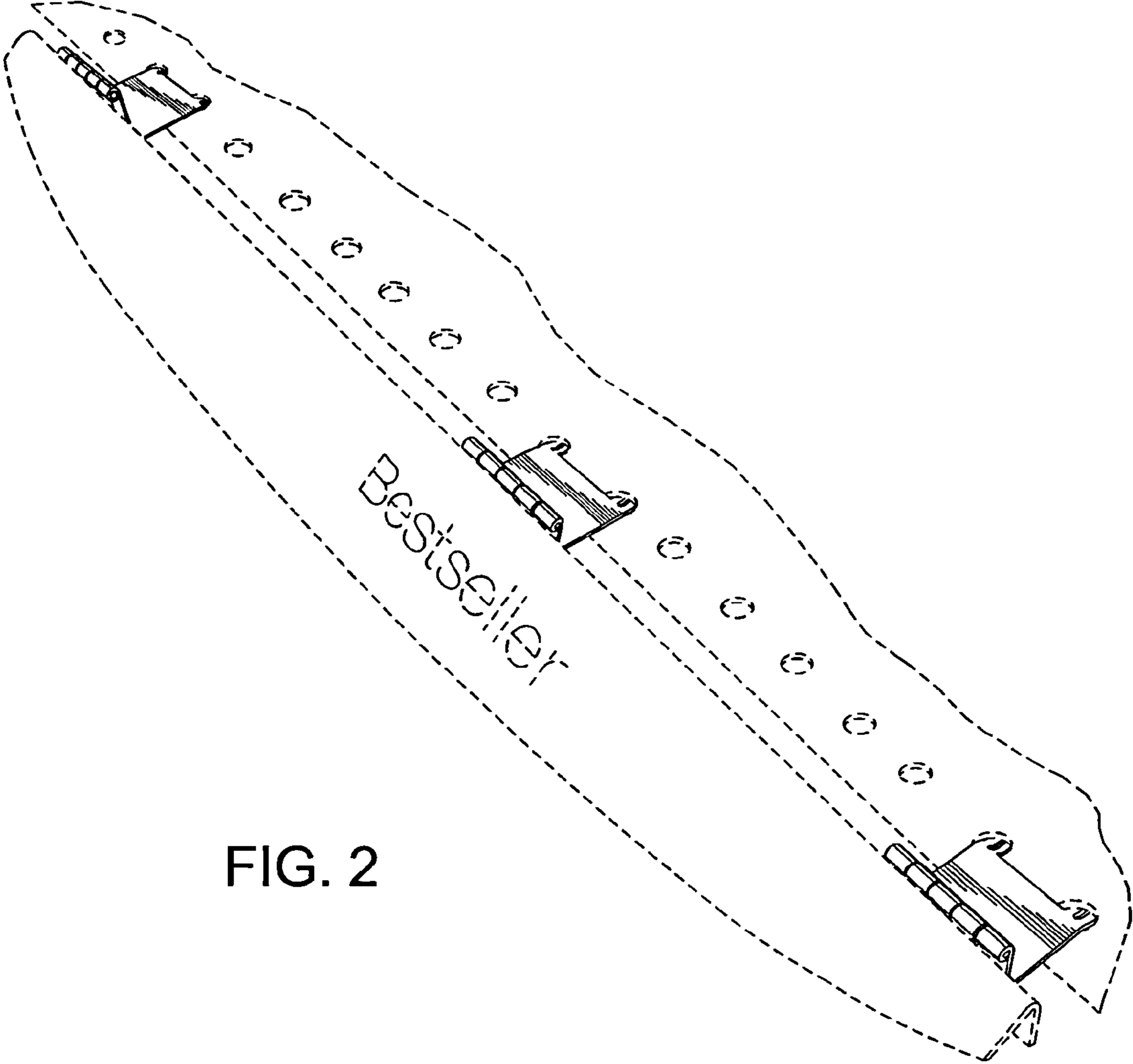

FIG. 2

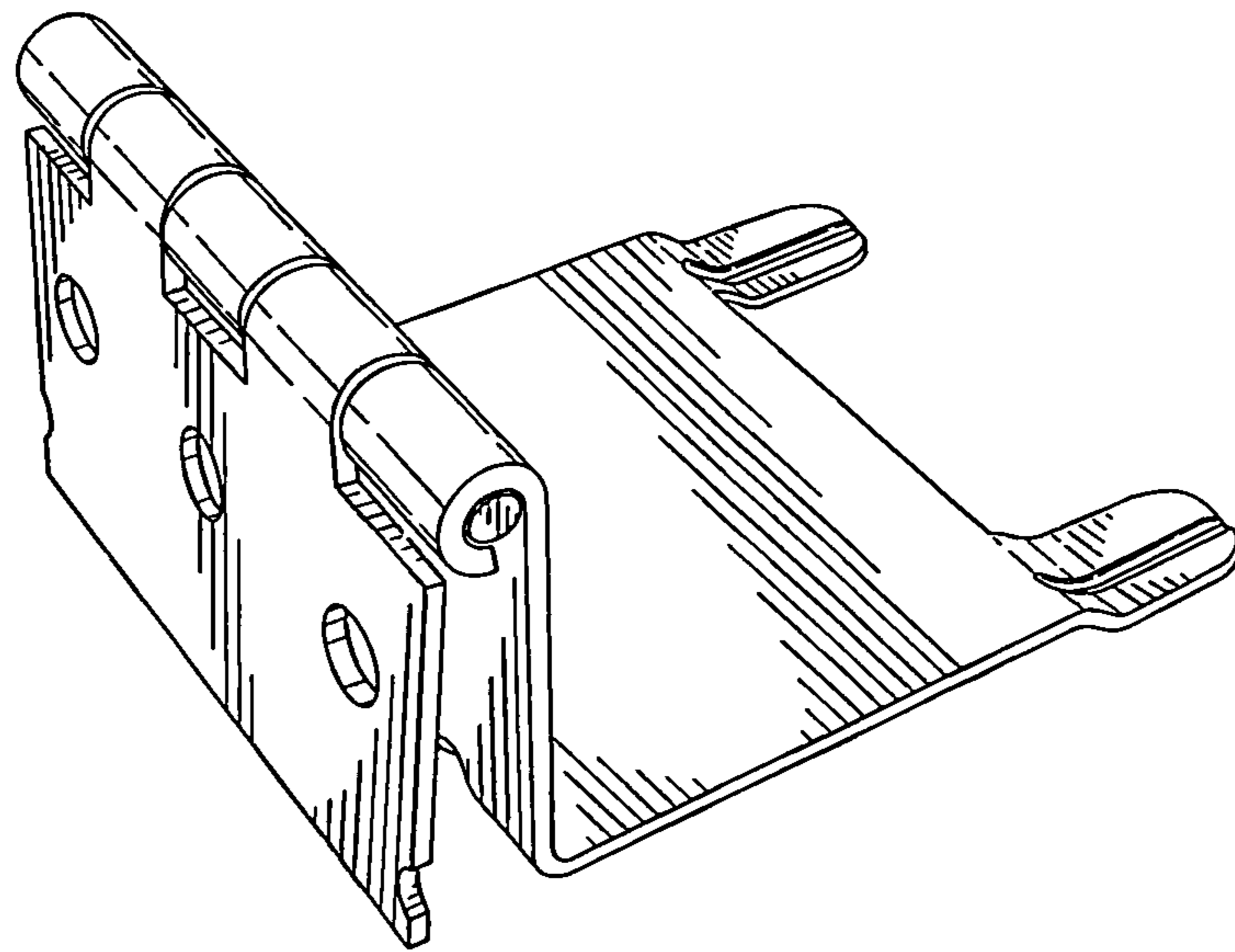

FIG. 3

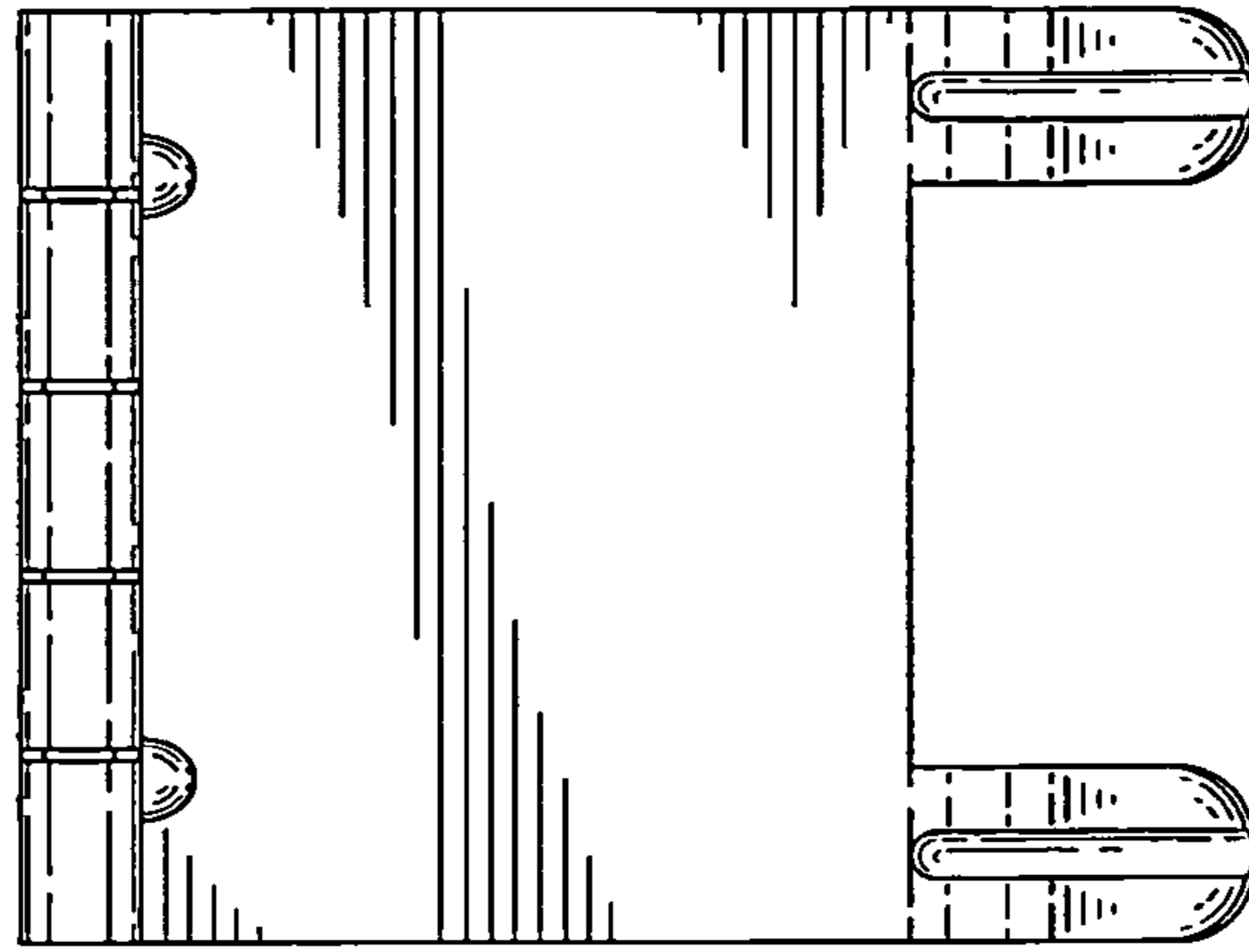

FIG. 4

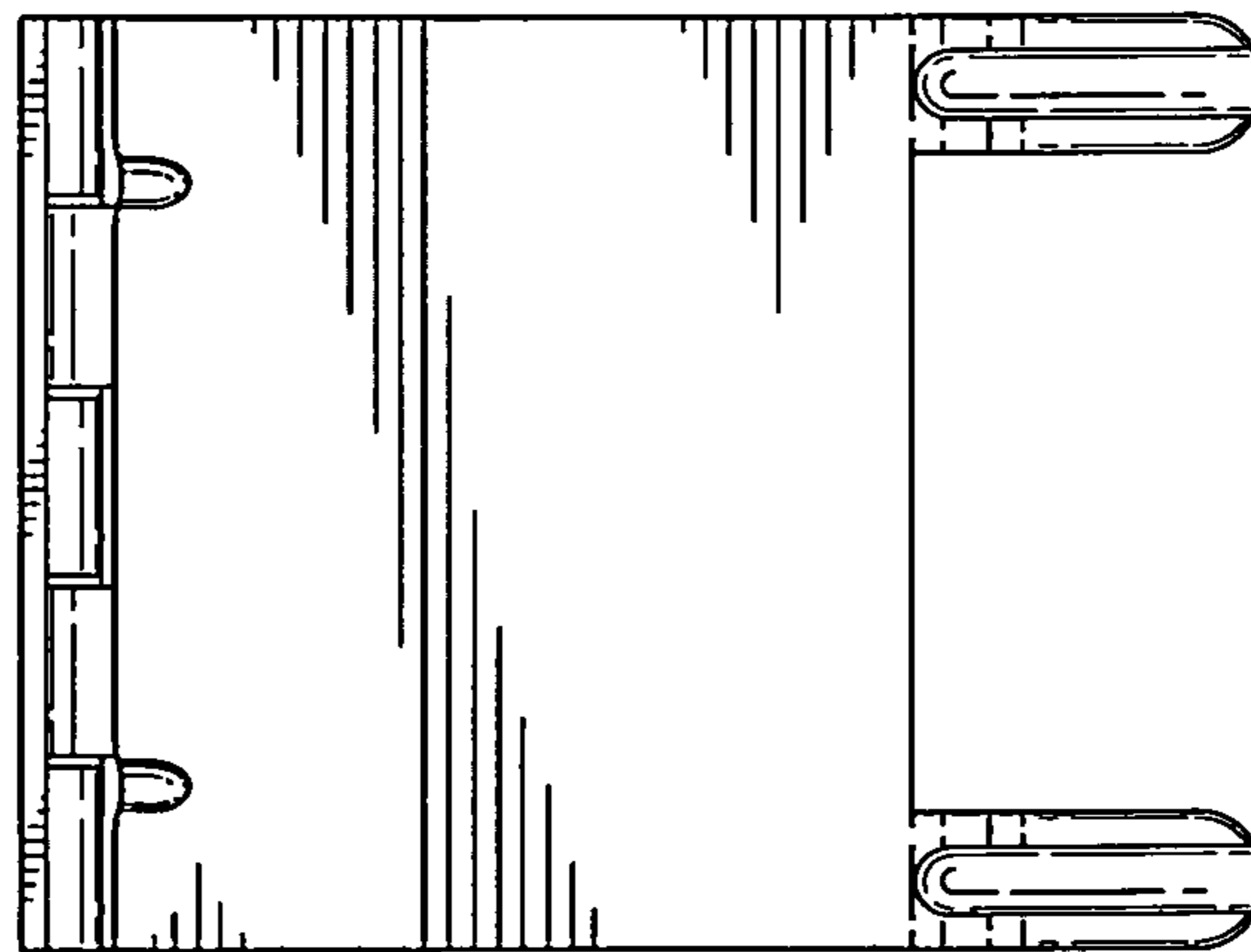

FIG. 5

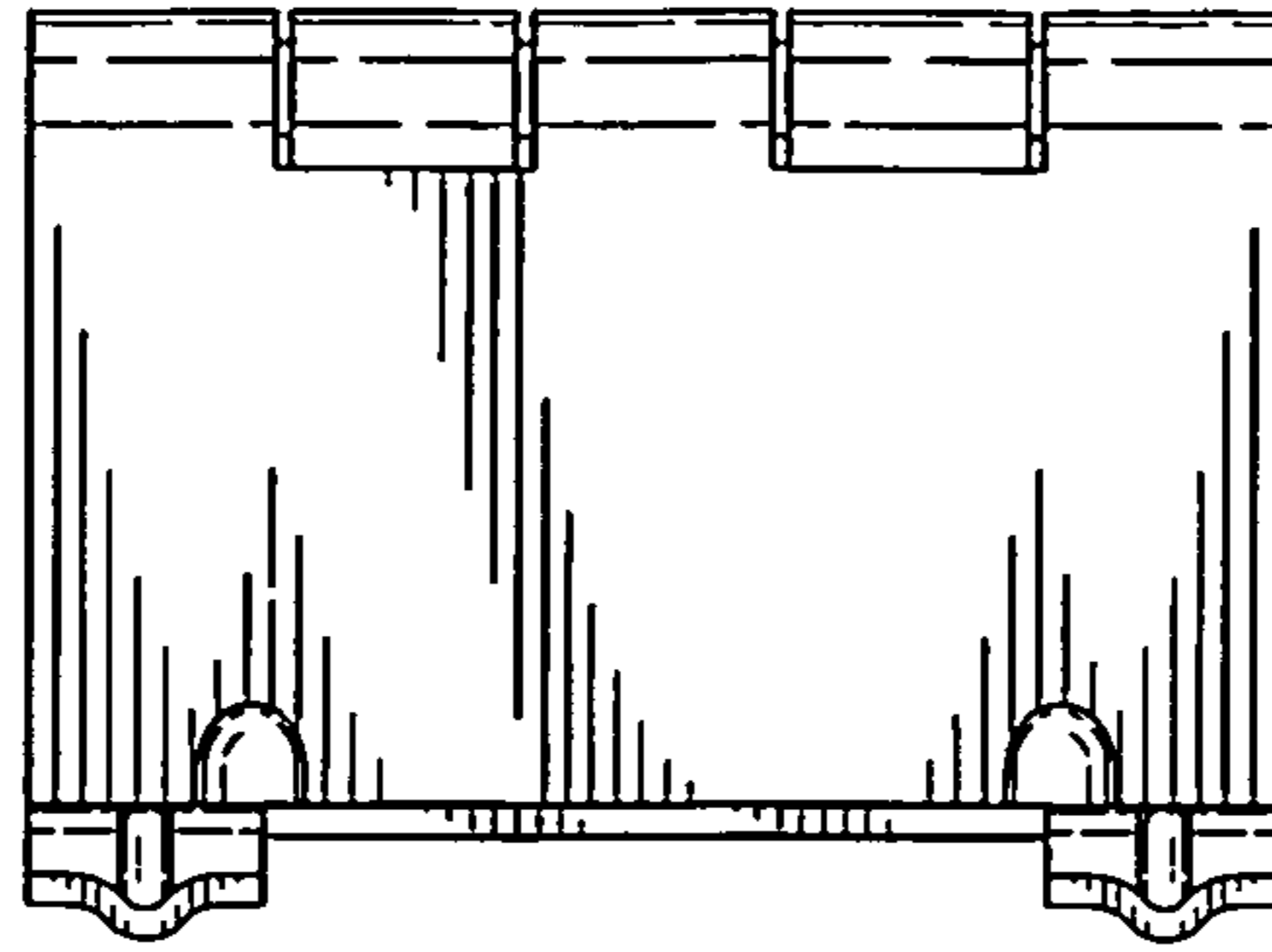

FIG. 6

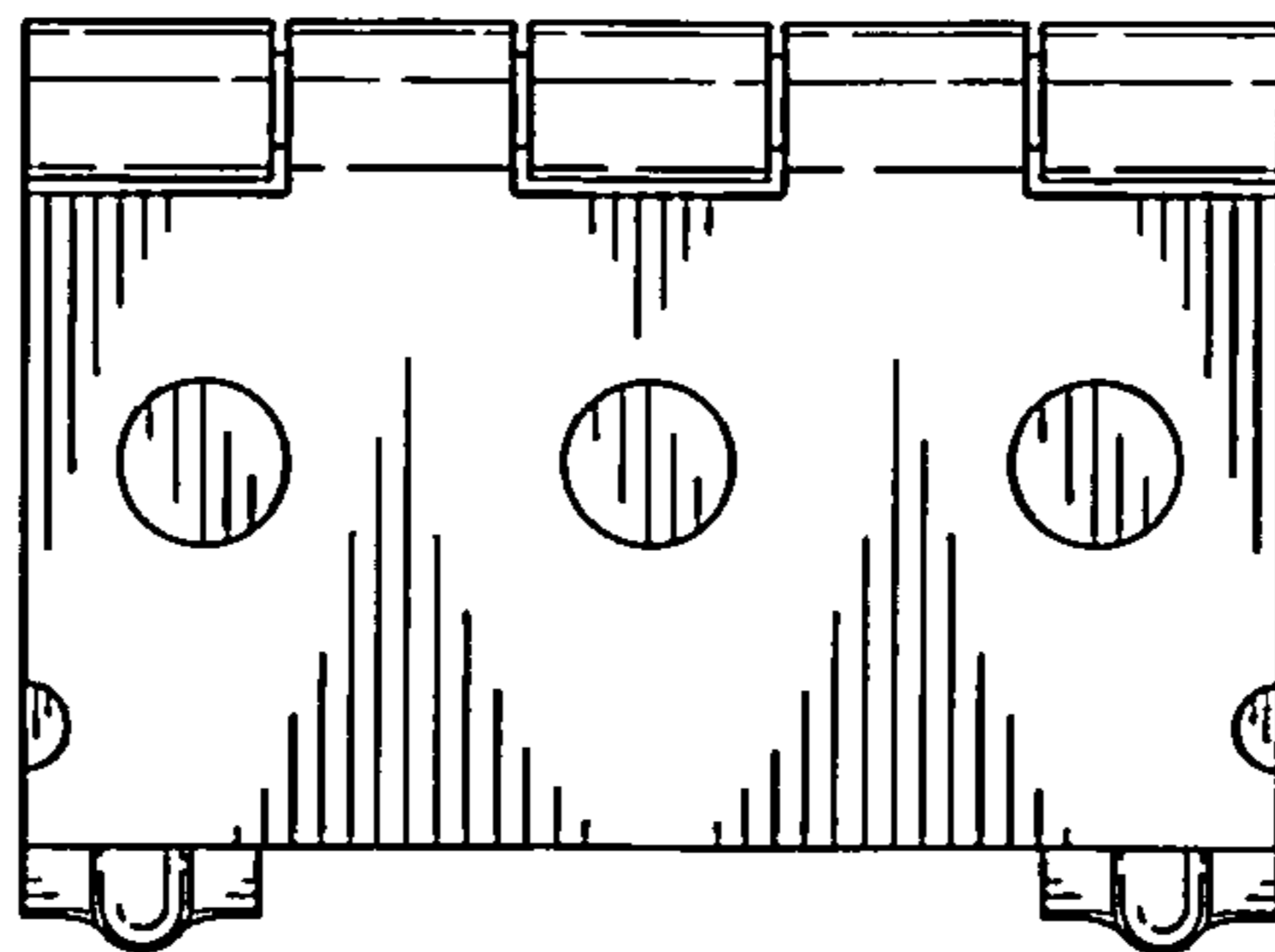

FIG. 7

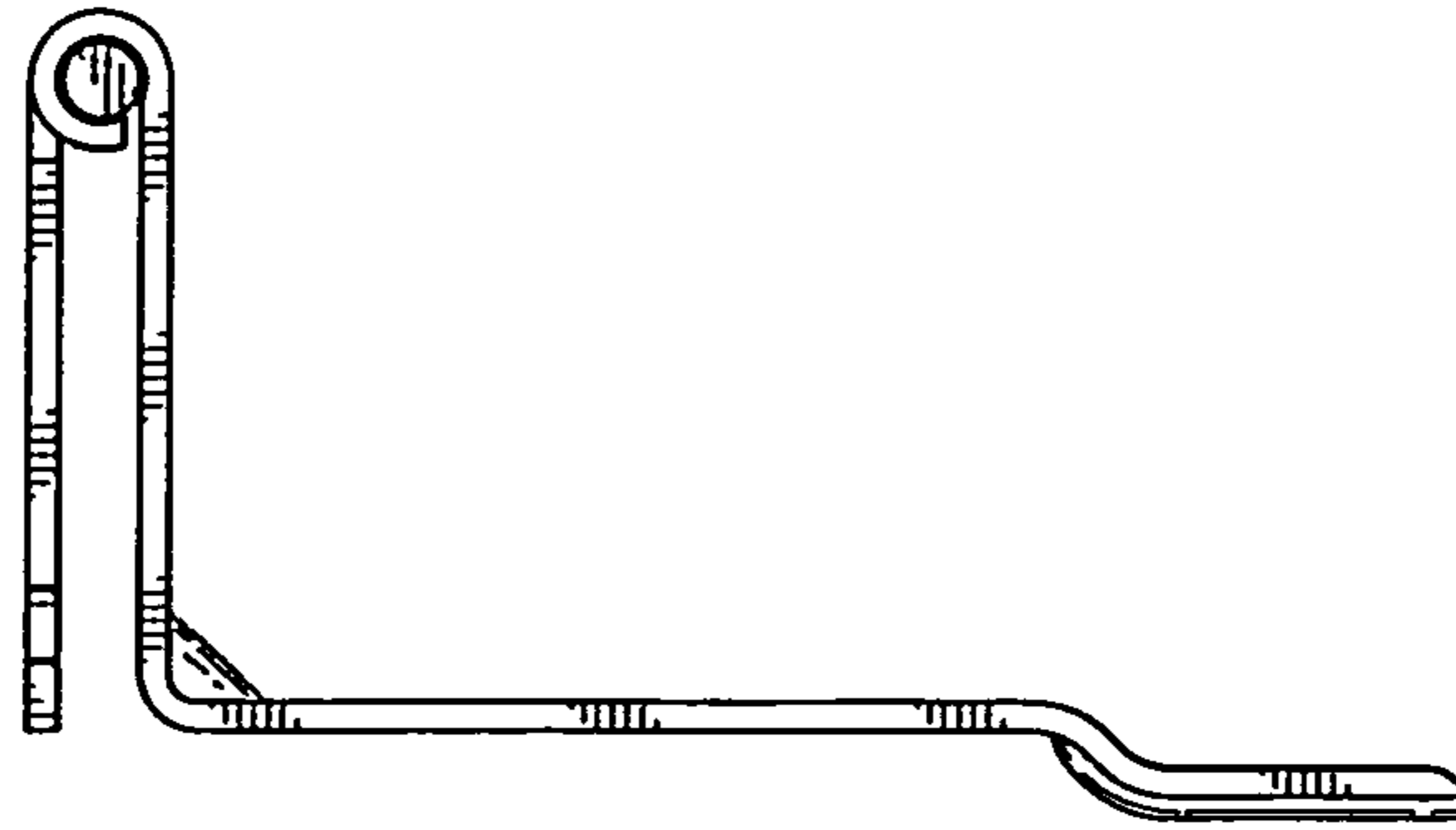

FIG. 8

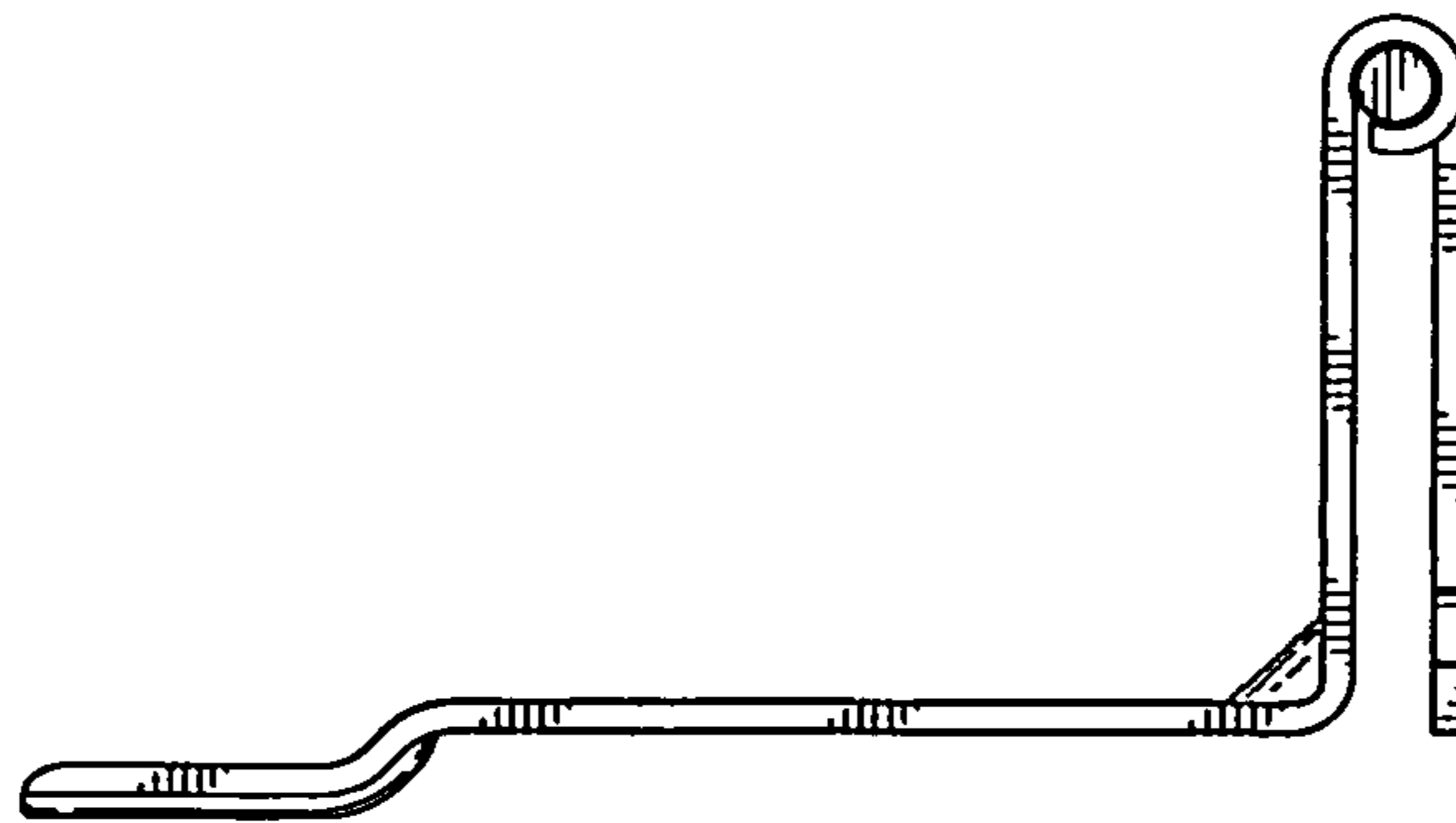

FIG. 9