



US00D725902S

(12) **United States Design Patent**
Kuster et al.

(10) **Patent No.:** **US D725,902 S**
(45) **Date of Patent:** **** Apr. 7, 2015**

(54) **HANDBAG**

(71) Applicants: **Laurence Kuster**, London (GB);
Nicolas Baurain, London (GB)

(72) Inventors: **Laurence Kuster**, London (GB);
Nicolas Baurain, London (GB)

(73) Assignee: **J. Choo Limited**, London (GB)

(**) Term: **14 Years**

(21) Appl. No.: **29/459,879**

(22) Filed: **Jul. 3, 2013**

(30) **Foreign Application Priority Data**

Mar. 14, 2013 (EM) 002202747-0022

(51) **LOC (10) Cl.** **03-01**

(52) **U.S. Cl.**
USPC **D3/245**

(58) **Field of Classification Search**
USPC D3/232–233, 240–243, 245–246, 318;
150/100, 103–110, 113–114, 117–119
See application file for complete search history.

(56) **References Cited**

U.S. PATENT DOCUMENTS

2,175,327 A * 10/1939 Thornhill et al. 150/129
D525,784 S * 8/2006 Handley D3/243
D689,691 S * 9/2013 Kuster et al. D3/243

OTHER PUBLICATIONS

Design U.S. Appl. No. 29/436,075, filed Oct. 31, 2012; Inventor: S. Holloway et al.

Design U.S. Appl. No. 29/459,882, filed Jul. 3, 2013; Inventor: L. Kuster et al.

Design U.S. Appl. No. 29/466,813, filed Sep. 11, 2013; Inventor: L. Kuster et al.

* cited by examiner

Primary Examiner — Holly Baynham

(74) *Attorney, Agent, or Firm* — Fross Zelnick Lehrman & Zissu, P.C.; Lawrence E. Apolzon, Esq.

(57) **CLAIM**

The ornamental design for a handbag, as shown and described.

DESCRIPTION

FIG. 1 is a front perspective view of a handbag showing my new design;

FIG. 2 is a front view of the handbag shown in FIG. 1;

FIG. 3 is a back view of the handbag shown in FIG. 1;

FIG. 4 is a right side view of the handbag shown in FIG. 1;

FIG. 5 is a left side view of the handbag shown in FIG. 1;

FIG. 6 is a top view of the handbag shown in FIG. 1; and,

FIG. 7 is a bottom view of the handbag shown in FIG. 1.

The broken lines showing a zipper, pull tab and chain ornamentation are for the purposes of illustrating environment and forms no part of the claimed design.

The smaller broken lines represent stitching and are part of the claimed design.

1 Claim, 7 Drawing Sheets





FIG. 1



FIG. 2



FIG. 3

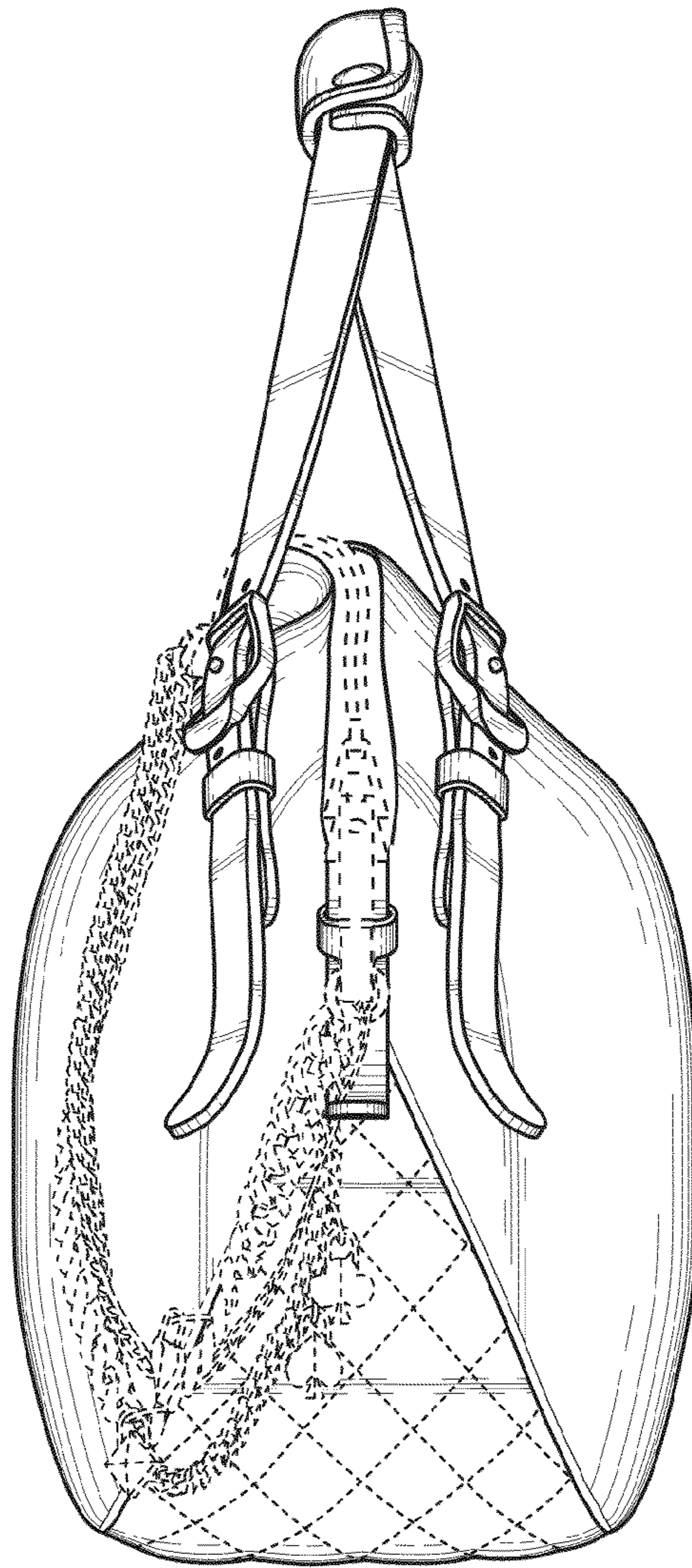

FIG. 4

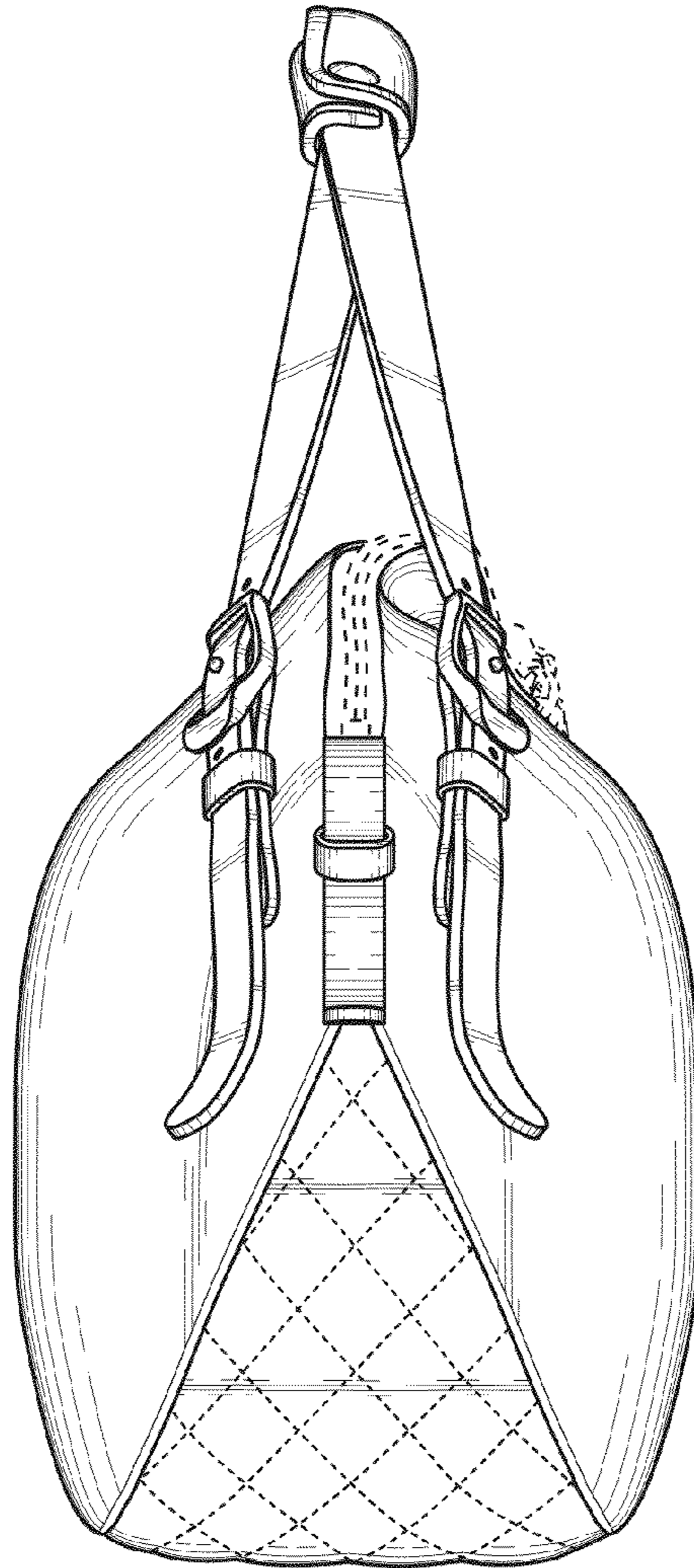

FIG. 5

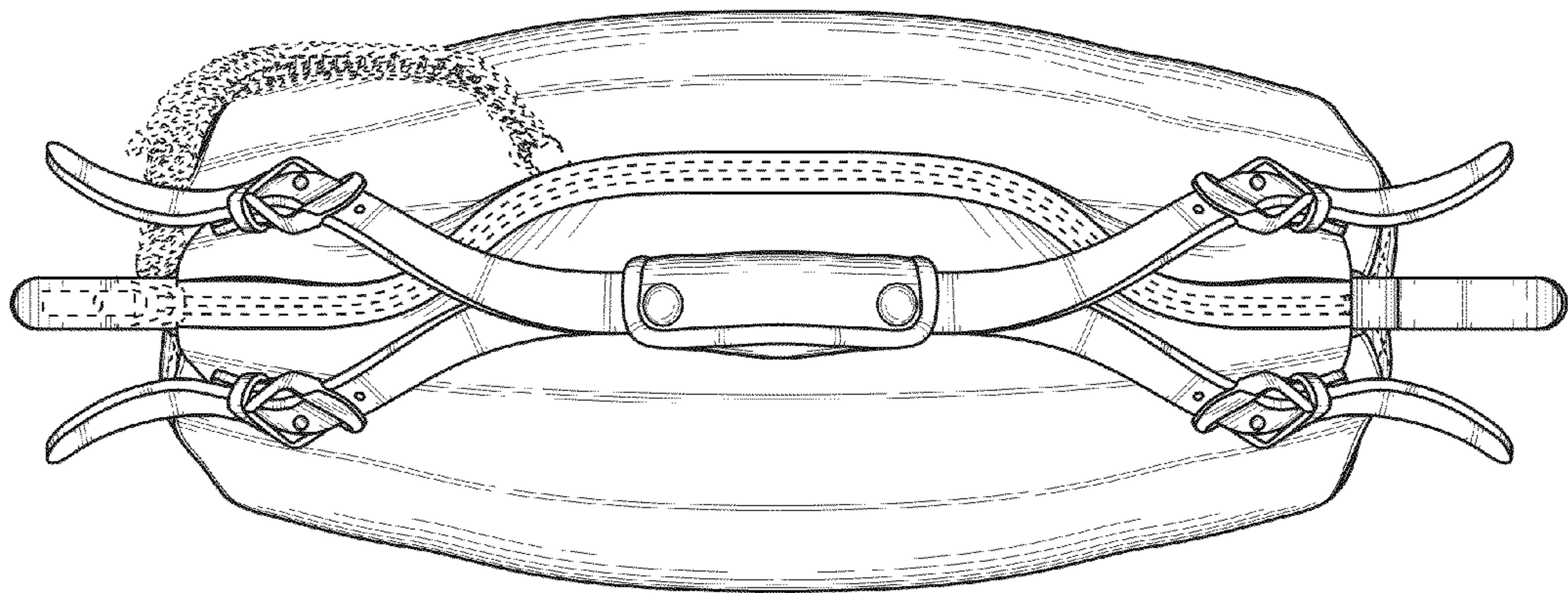

FIG. 6

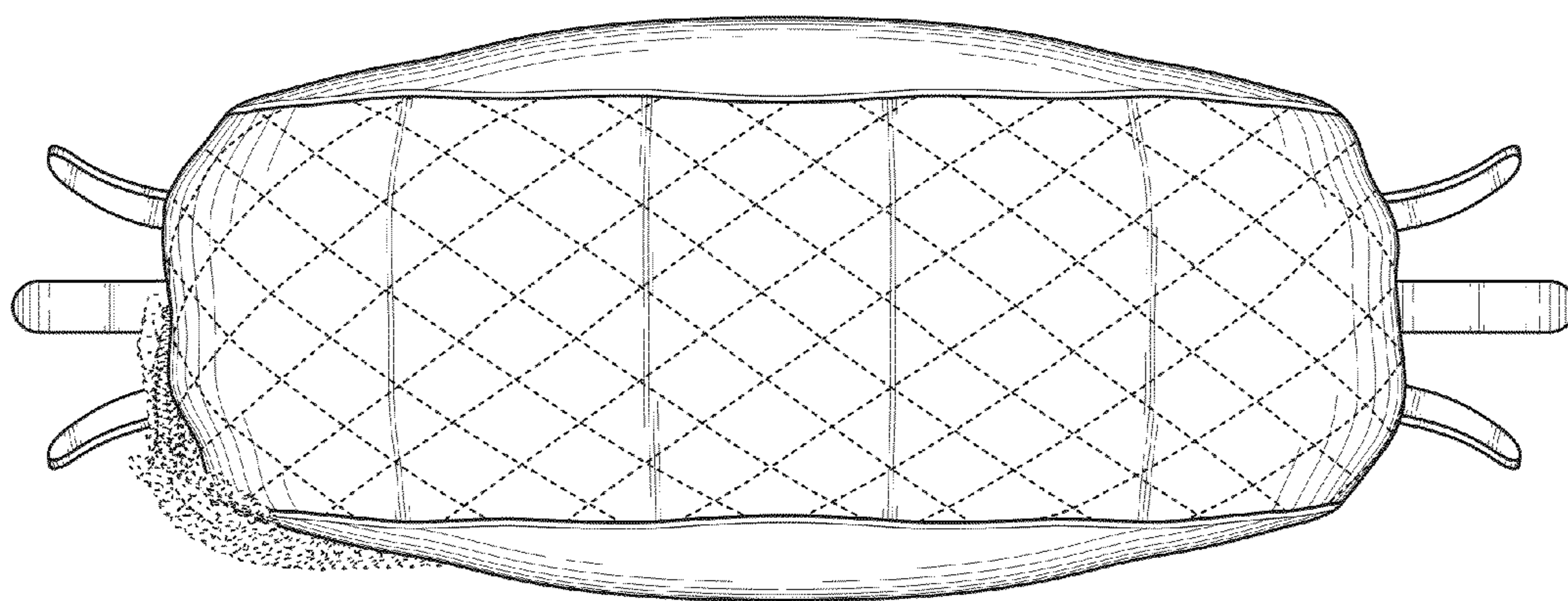

FIG. 7