



US00D725898S

(12) **United States Design Patent**
Ruggerio

(10) **Patent No.:** **US D725,898 S**

(45) **Date of Patent:** **** *Apr. 7, 2015**

(54) **DOG WALKING BELT**

(71) Applicant: **Mark Ruggerio**, North Easton, MA
(US)

(72) Inventor: **Mark Ruggerio**, North Easton, MA
(US)

(*) Notice: This patent is subject to a terminal disclaimer.

(**) Term: **14 Years**

(21) Appl. No.: **29/447,411**

(22) Filed: **Mar. 4, 2013**

(51) **LOC (10) Cl.** **03-01**

(52) **U.S. Cl.**

CPC **A63B 47/001** (2013.01)

USPC **D3/224**

(58) **Field of Classification Search**

CPC A41F 9/002; A45F 5/021; A45F 3/00;
A63B 47/00; A63B 47/001

USPC D3/215, 221, 224, 226; D2/624,
D2/627-638; 224/240-241, 901, 919;
2/300, 312, 253

See application file for complete search history.

(56) **References Cited**

U.S. PATENT DOCUMENTS

D282,694 S * 2/1986 Gault D3/224
D298,382 S * 11/1988 Webster D3/229

4,804,121 A * 2/1989 Stanton et al. 224/191
4,836,427 A * 6/1989 McManus 224/684
D336,154 S * 6/1993 Phillips D3/320
D365,928 S * 1/1996 Sauer D3/224
5,704,531 A * 1/1998 Nam 224/676
D417,952 S * 12/1999 Dickson D3/221
6,962,278 B2 * 11/2005 Obatake 224/681
D518,953 S * 4/2006 Kenimer et al. D3/224
D550,956 S * 9/2007 Kendrick D3/221
D559,534 S * 1/2008 Rider et al. D3/224
D605,399 S * 12/2009 Faribault D3/226

* cited by examiner

Primary Examiner — T. Chase Nelson

Assistant Examiner — Kathleen M Sims

(57) **CLAIM**

The ornamental design for a dog walking belt, as shown and described.

DESCRIPTION

FIG. 1 is a bottom plan view of the dog walking belt showing my new design;

FIG. 2 is a top plan view of the dog walking belt;

FIG. 3 is a right side view of the dog walking belt;

FIG. 4 is a left side view of the dog walking belt; and,

FIG. 5 is a front perspective view of the dog walking belt while in use.

The broken line showing of an individual in FIG. 5 is included for the purpose of showing an environment of use of the dog walking belt and forms no part of the claimed design.

1 Claim, 3 Drawing Sheets

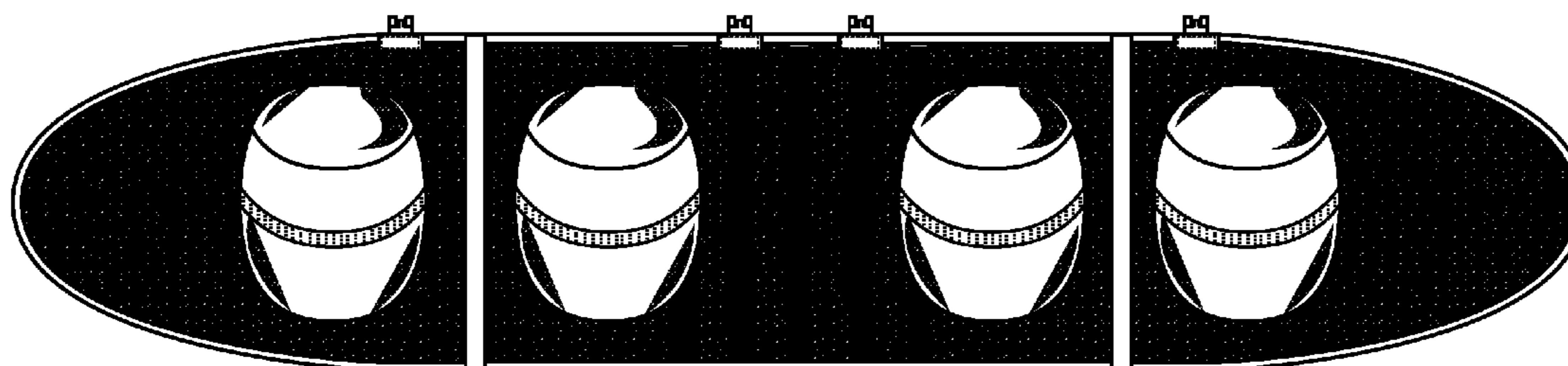

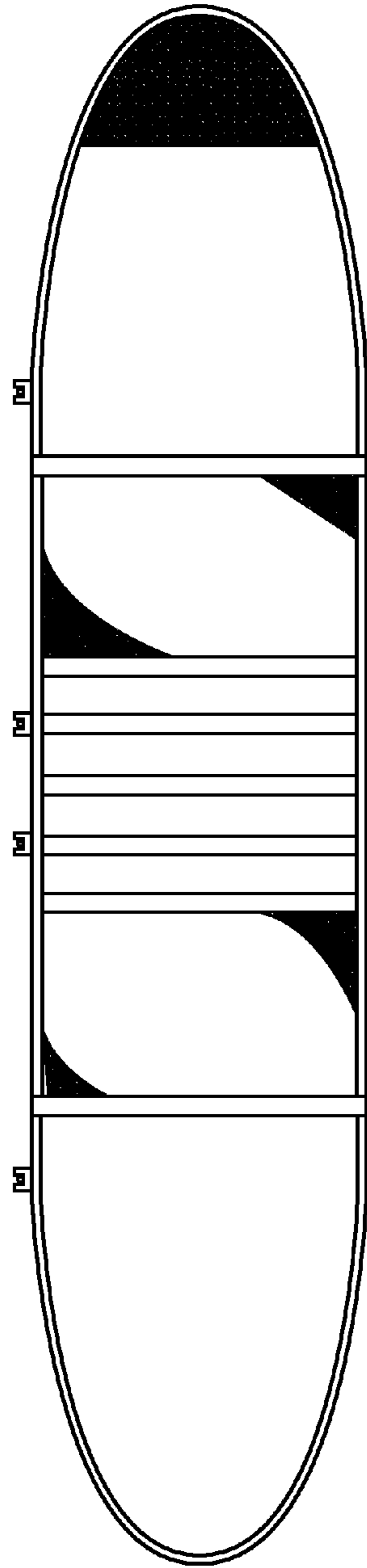

Fig 1

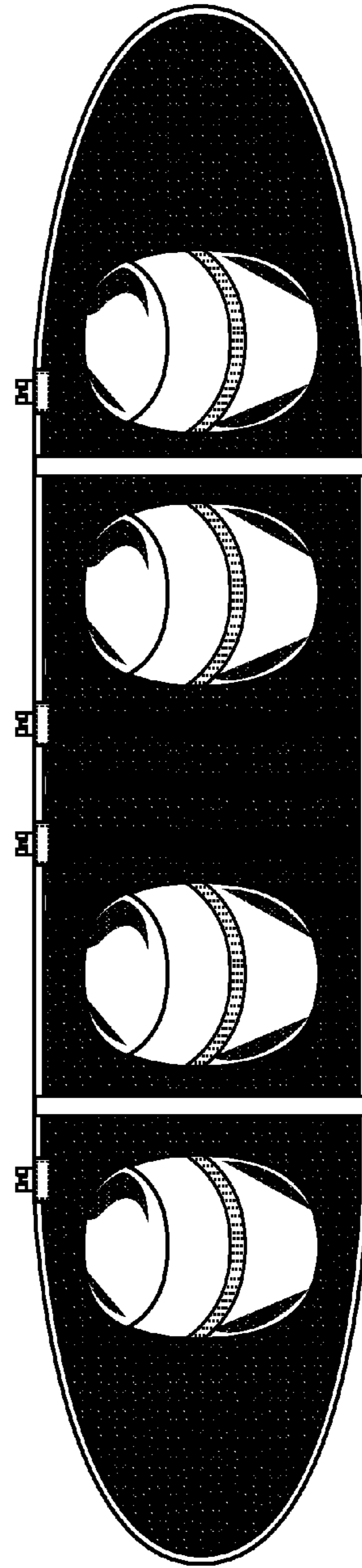

Fig 2

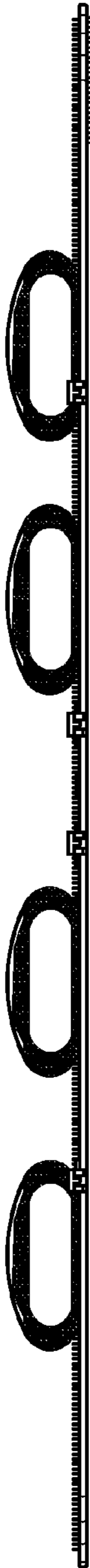

Fig 3



Fig 4

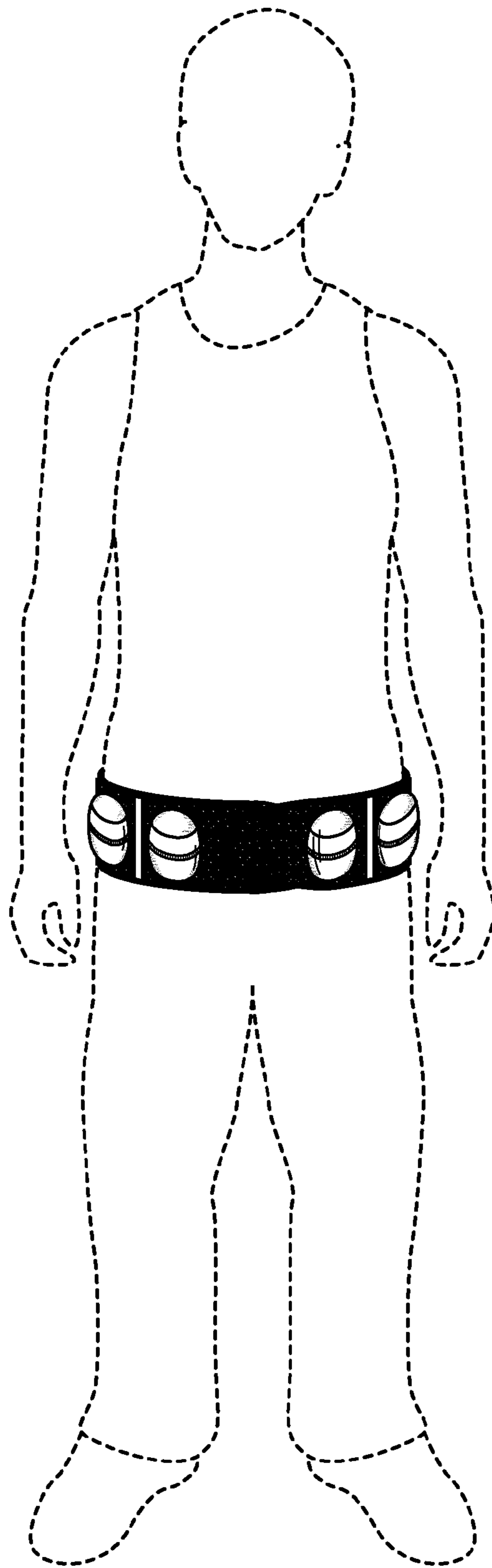

Fig 5