



US00D725882S

(12) **United States Design Patent**
Harlow et al.

(10) **Patent No.:** **US D725,882 S**
(45) **Date of Patent:** **** Apr. 7, 2015**

- (54) **SHOE OUTSOLE**
- (71) Applicant: **NIKE, Inc.**, Beaverton, OR (US)
- (72) Inventors: **Andreas Harlow**, Portland, OR (US);
Kyle David Schenone, Beaverton, OR (US)
- (73) Assignee: **NIKE, Inc.**, Beaverton, OR (US)
- (**) Term: **14 Years**
- (21) Appl. No.: **29/492,559**
- (22) Filed: **May 31, 2014**
- (51) **LOC (10) Cl.** **02-04**
- (52) **U.S. Cl.**
USPC **D2/958; D2/951**
- (58) **Field of Classification Search**
CPC A43B 13/00; A43B 13/02; A43B 13/023;
A43B 13/026; A43B 13/04; A43B 13/08;
A43B 13/10; A43B 13/12; A43B 13/14;
A43B 13/141; A43B 13/143; A43B 13/16;
A43B 13/18; A43B 13/181; A43B 13/187;
A43B 13/189; A43B 13/20; A43B 13/22;
A43B 13/223; A43B 13/24; A43B 13/28;
A43B 13/30; A43B 13/32; A43B 13/34;
A43B 13/36
USPC D2/902, 906, 908, 916, 918, 925,
D2/946-962, 977; 36/3 B, 22 R, 24.5, 25 R,
36/28, 32 R, 34 R, 59 C, 67 A, 103
See application file for complete search history.

- D304,778 S 11/1989 Le et al.
- D308,285 S 6/1990 Serna
- D317,225 S * 6/1991 Austin D2/958
- D323,058 S * 1/1992 Chow D2/958
- D326,766 S 6/1992 Kittle et al.
- D329,132 S 9/1992 Ostberg
- 5,197,207 A * 3/1993 Shorten 36/29
- 5,201,125 A * 4/1993 Shorten 36/29
- D336,359 S * 6/1993 Peterson D2/952
- D380,888 S 7/1997 McDonald
- D391,046 S 2/1998 Blakeslee
- D397,545 S 9/1998 Davidowitz et al.
- D473,040 S 4/2003 Hawker et al.
- D481,855 S * 11/2003 Yang D2/958
- D485,425 S * 1/2004 Polifroni D2/961
- D497,708 S * 11/2004 Granger et al. D2/961
- D499,232 S 12/2004 Sakai et al.
- D515,292 S * 2/2006 Granger et al. D2/961

(Continued)

OTHER PUBLICATIONS

Nike Footwear Catalog, 1982 Shoe Show, p. 4, published Jan. 1982, NIKE, Inc., USA.

(Continued)

Primary Examiner — T. Chase Nelson
(74) *Attorney, Agent, or Firm* — Banner & Witcoff, Ltd.

(57) **CLAIM**
The ornamental design for a shoe outsole, as shown and described.

DESCRIPTION

FIG. 1 is a front perspective view of a shoe outsole showing our new design;
FIG. 2 is a plan view thereof; and,
FIG. 3 is a rear perspective view thereof.
The broken lines showing the remainder of the shoe are for environmental purposes only and form no part of the claimed design.

1 Claim, 3 Drawing Sheets

- (56) **References Cited**
U.S. PATENT DOCUMENTS
- D200,846 S 4/1965 Bovay
- D248,897 S 8/1978 Toothaker
- D255,176 S 6/1980 Fuzita
- D263,645 S 4/1982 Mastrantuone
- D264,268 S 5/1982 Askew
- D290,182 S 6/1987 Chen

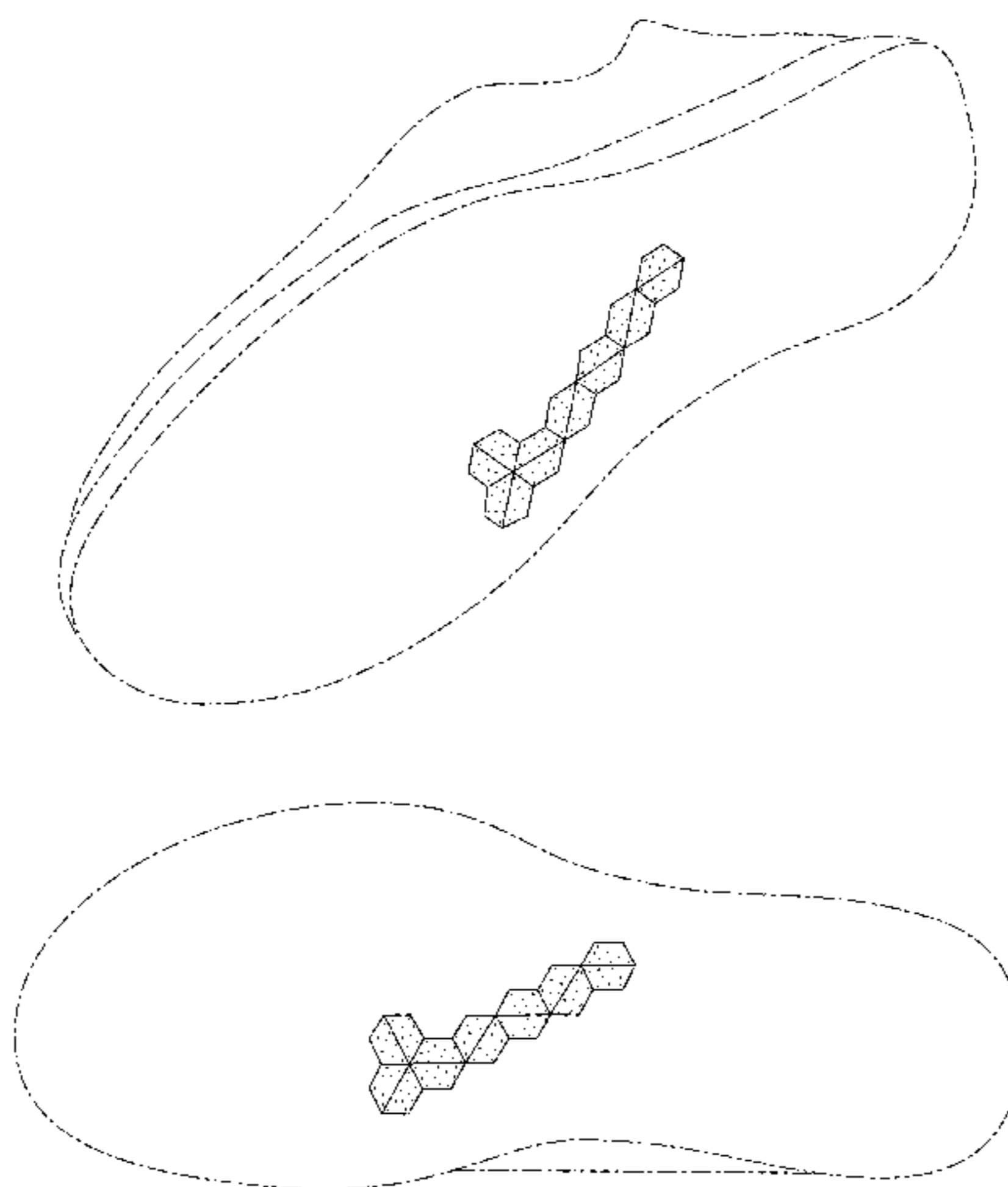

(56)

References Cited

U.S. PATENT DOCUMENTS

D561,986 S * 2/2008 Horne et al. D2/958
 D564,191 S 3/2008 Jensen
 D569,594 S * 5/2008 Horne et al. D2/958
 D599,087 S 9/2009 Kay et al.
 D612,141 S 3/2010 Moon
 D614,836 S 5/2010 Kay et al.
 D656,722 S * 4/2012 Hall D2/958
 D657,543 S 4/2012 Bove
 8,186,078 B2 * 5/2012 Avar et al. 36/59 R
 D668,437 S 10/2012 Mahoney
 D674,171 S 1/2013 Bramani et al.
 D674,173 S 1/2013 Bramani et al.
 D701,027 S * 3/2014 Lee D2/958
 D704,424 S 5/2014 Martin
 8,726,540 B2 * 5/2014 Crowley et al. 36/8.1
 8,745,897 B2 * 6/2014 Wojnar et al. 36/59 R
 D707,935 S * 7/2014 Williams, Jr. D2/959
 D708,830 S * 7/2014 Williams, Jr. D2/958

D709,276 S * 7/2014 de Montgolfier D2/958
 8,776,403 B2 * 7/2014 Eder et al. 36/134
 D712,126 S * 9/2014 Kuerbis D2/958
 D713,629 S * 9/2014 Petrie D2/958
 2001/0008053 A1 * 7/2001 Belli 36/28
 2009/0300945 A1 * 12/2009 Droege et al. 36/103
 2011/0192054 A1 * 8/2011 Wojnar et al. 36/103
 2011/0247243 A1 10/2011 Eder et al.
 2012/0180341 A1 * 7/2012 Crowley et al. 36/103
 2012/0317843 A1 * 12/2012 Bove 36/25 R
 2013/0055596 A1 * 3/2013 Wan et al. 36/25 R
 2013/0192092 A1 8/2013 Eder et al.
 2013/0276333 A1 * 10/2013 Wawrousek et al. 36/102
 2014/0173943 A1 * 6/2014 Droege et al. 36/114

OTHER PUBLICATIONS

Nike Footwear Catalog, 1982 Shoe Show, p. 10, published Jan. 1982,
 NIKE, Inc., USA.

* cited by examiner

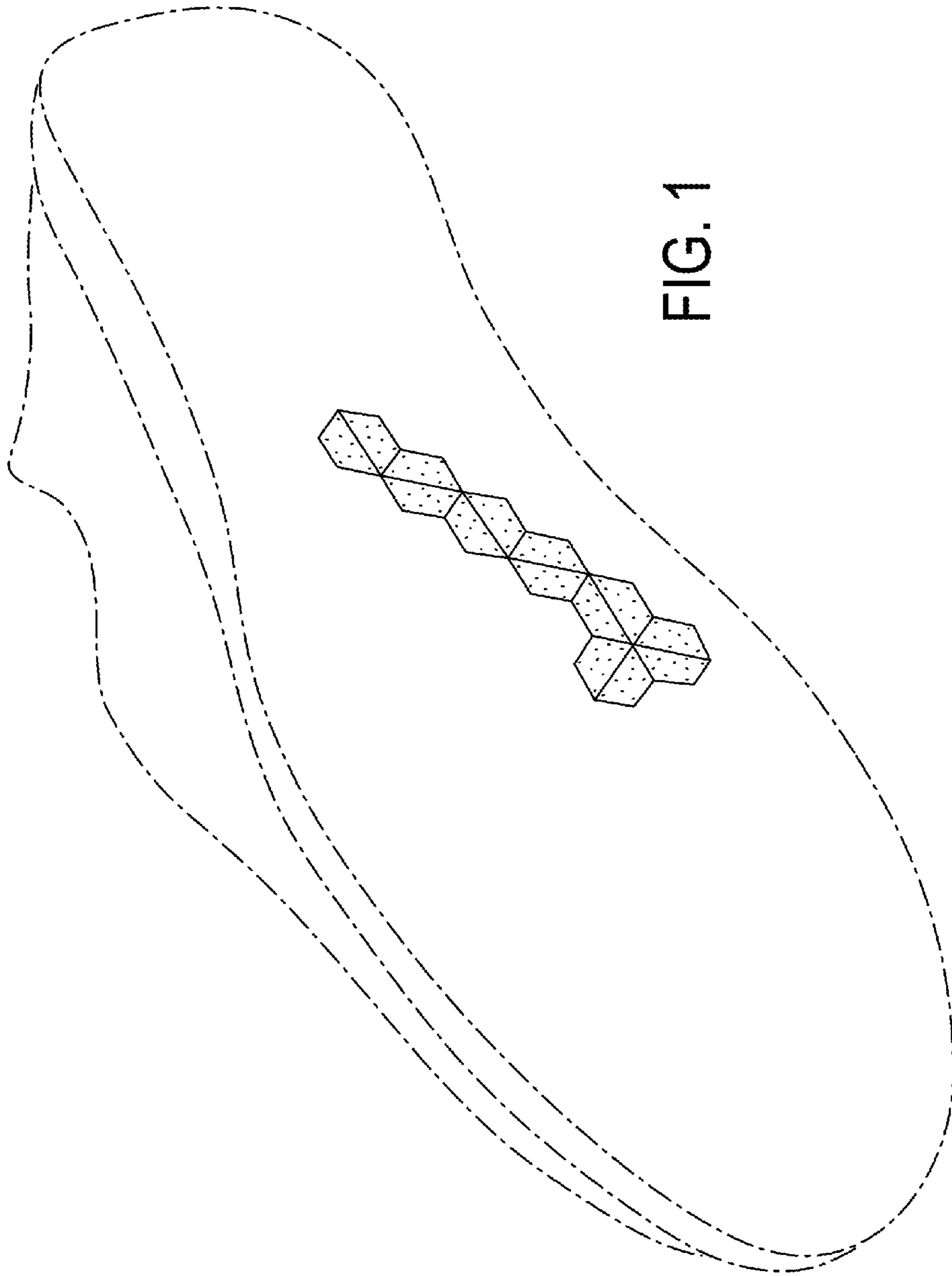

FIG. 1

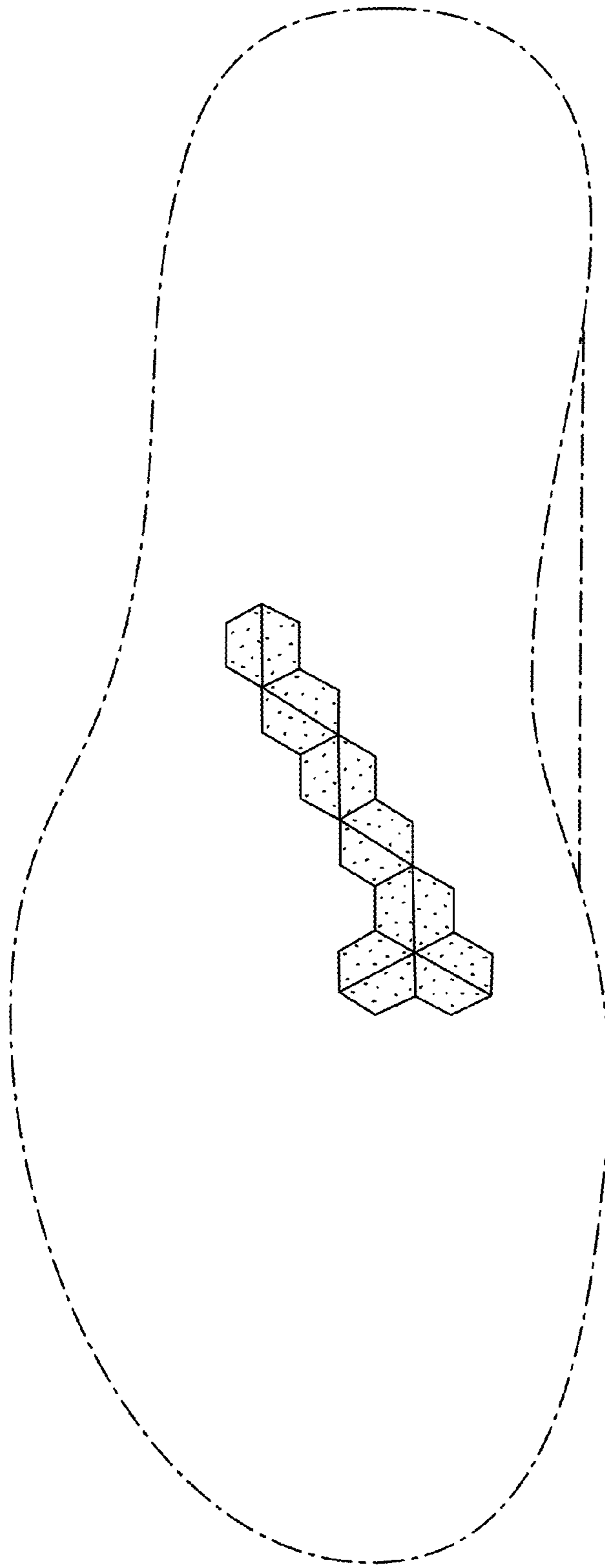

FIG. 2

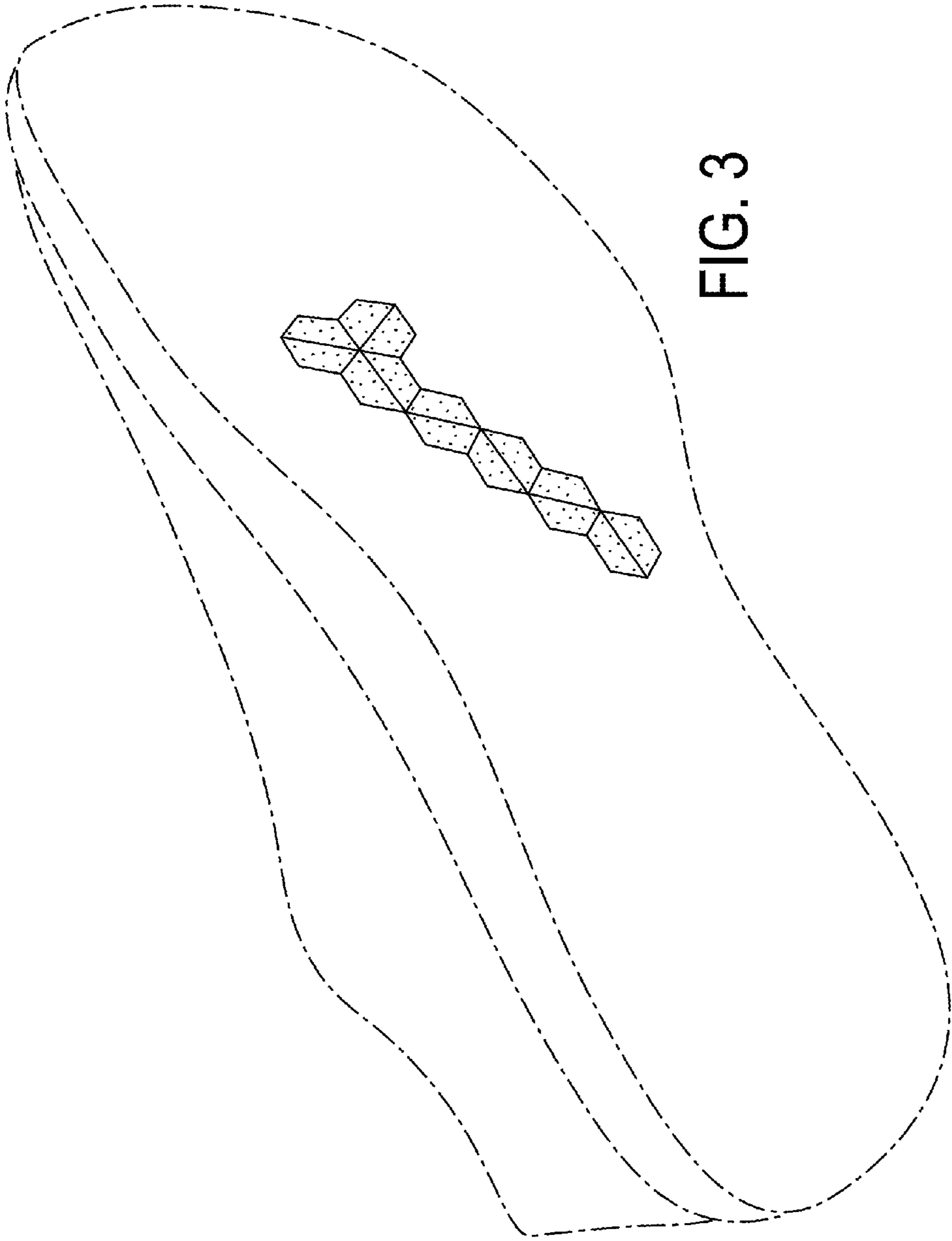

FIG. 3