



US00D725879S

(12) **United States Design Patent**
Teng-Lee

(10) **Patent No.:** **US D725,879 S**
(45) **Date of Patent:** **** Apr. 7, 2015**

- (54) **SHOE BOTTOM**
- (71) Applicant: **Skechers U.S.A., Inc. II**, Manhattan Beach, CA (US)
- (72) Inventor: **Albert Teng-Lee**, Culver City, CA (US)
- (73) Assignee: **Skechers U.S.A., Inc. II**, Manhattan Beach, CA (US)
- (**) Term: **14 Years**
- (21) Appl. No.: **29/498,941**
- (22) Filed: **Aug. 8, 2014**
- (51) **LOC (10) Cl.** **02-04**
- (52) **U.S. Cl.**
USPC **D2/954; D2/951; D2/959**
- (58) **Field of Classification Search**
CPC A43B 13/00; A43B 13/02; A43B 13/023; A43B 13/026; A43B 13/04; A43B 13/08; A43B 13/10; A43B 13/12; A43B 13/14; A43B 13/141; A43B 13/143; A43B 13/16; A43B 13/18; A43B 13/181; A43B 13/187; A43B 13/189; A43B 13/20; A43B 13/22; A43B 13/223; A43B 13/24; A43B 13/28; A43B 13/30; A43B 13/32; A43B 13/34; A43B 13/36
USPC D2/902, 906, 908, 916, 918, 925, D2/946-962, 977; 36/3 B, 22 R, 24.5, 25 R, 36/28, 32 R, 34 R, 59 C, 67 A, 103
See application file for complete search history.

- D499,536 S * 12/2004 Castleberry D2/960
- D512,821 S 12/2005 Lee
- D550,438 S 9/2007 Ades
- D551,434 S 9/2007 Nakano
- D553,834 S 10/2007 Nakano
- D583,540 S * 12/2008 Henderson D2/955
- D616,637 S 6/2010 Taestensen
- D650,980 S 12/2011 Raysse
- D651,788 S * 1/2012 Raysse D2/954
- D652,613 S * 1/2012 Raysse D2/954
- D652,614 S * 1/2012 Raysse D2/954
- D661,882 S * 6/2012 Raysse D2/954
- D662,295 S * 6/2012 Raysse D2/954
- D662,700 S * 7/2012 Raysse D2/954
- D663,932 S 7/2012 Bacon
- D667,206 S 9/2012 Teng-Lee
- D667,618 S * 9/2012 Raysse D2/954
- D679,485 S * 4/2013 Raysse D2/947
- D680,312 S * 4/2013 Raysse D2/954

(Continued)

Primary Examiner — T. Chase Nelson
(74) *Attorney, Agent, or Firm* — Marshall A. Lerner; Marvin H. Kleinberg; Kleinberg & Lerner, LLP

(57) **CLAIM**
The ornamental design for a shoe bottom, as shown and described.

DESCRIPTION

FIG. 1 is a perspective view of a shoe bottom in accordance with my new design.
FIG. 2 is a bottom plan view thereof;
FIG. 3 is a left side view thereof;
FIG. 4 is a right side view thereof;
FIG. 5 is a rear elevation view thereof;
FIG. 6 is a front elevation view thereof; and,
FIG. 7 is a top plan view thereof.
Broken lines showing the remainder of the shoe in the figures are for illustrative purposes only and form no part of the claimed invention.

- (56) **References Cited**
U.S. PATENT DOCUMENTS
D80,433 S * 2/1930 Crisfield D2/955
D295,460 S 5/1988 Hase et al.
D341,481 S * 11/1993 Peterson D2/959
D368,157 S 3/1996 Erickson
D395,156 S 6/1998 Adam

1 Claim, 6 Drawing Sheets

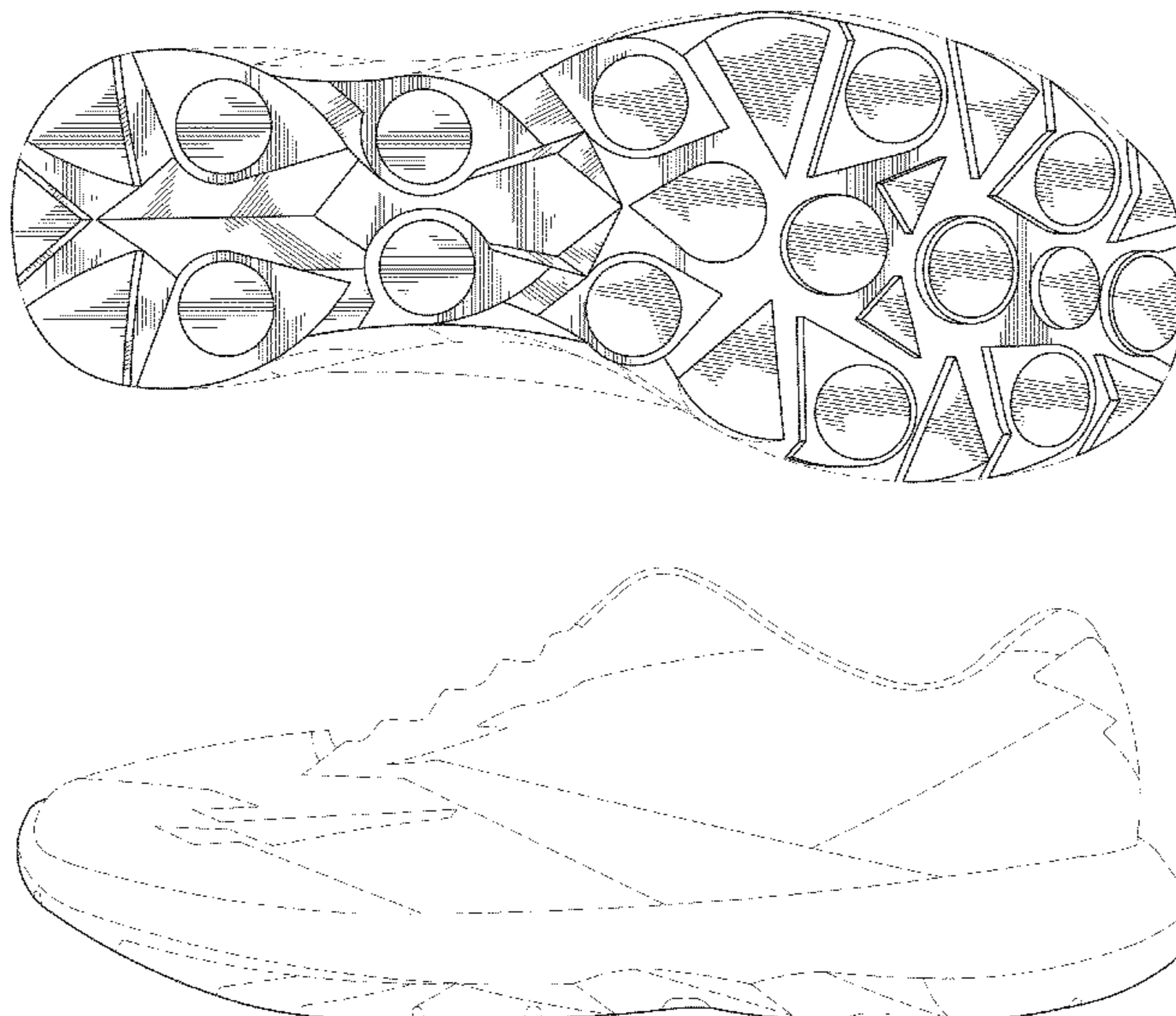

(56)

References Cited

U.S. PATENT DOCUMENTS

D683,941 S * 6/2013 Raysse D2/954
D685,984 S * 7/2013 Raysse D2/954
D702,430 S 4/2014 Nascimento

D707,930 S * 7/2014 Raysse D2/954
D708,830 S 7/2014 Williams, Jr.
2006/0005423 A1* 1/2006 Wu 36/3 B
2012/0000095 A1* 1/2012 Torrance 36/132
2014/0325871 A1* 11/2014 Price et al. 36/28

* cited by examiner

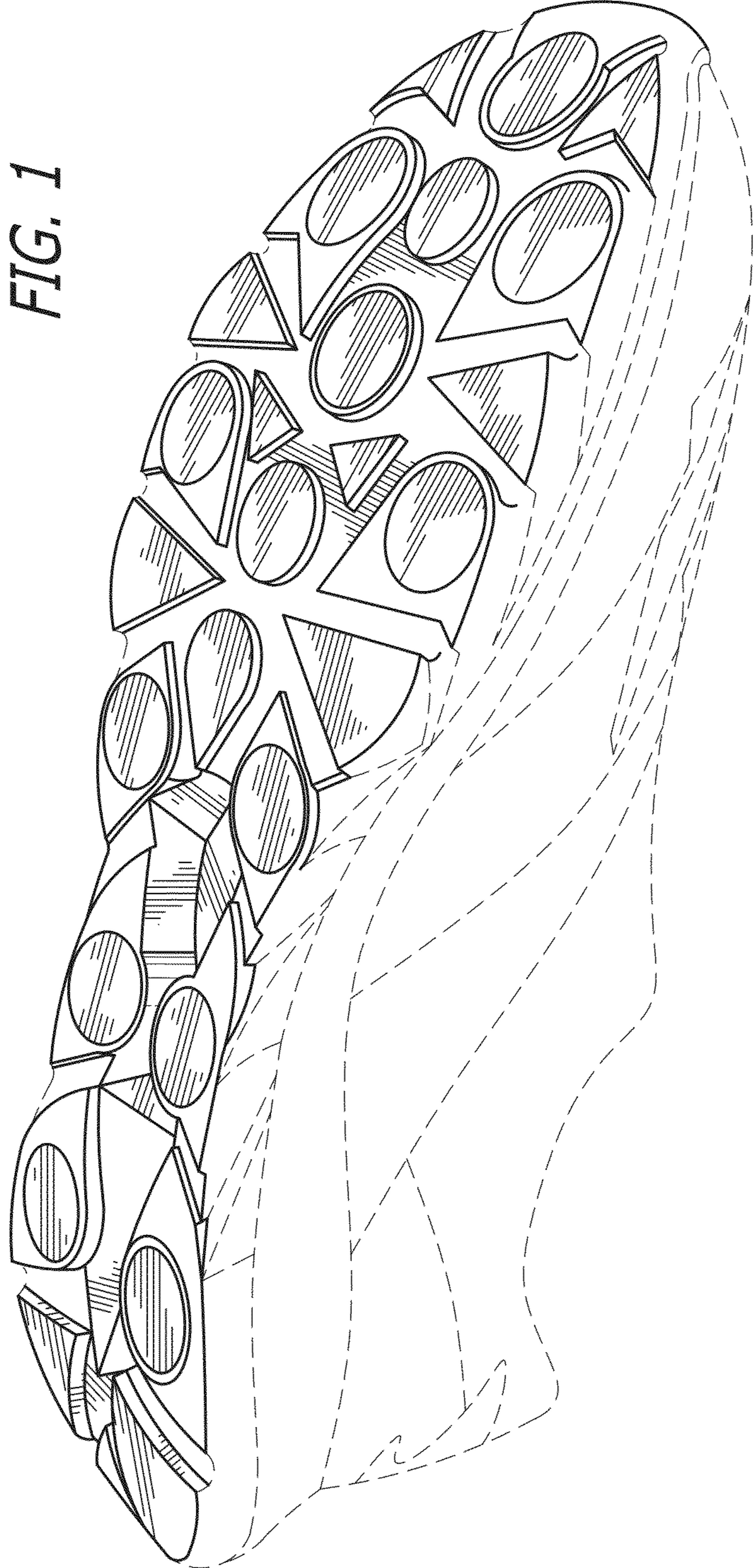

FIG. 1

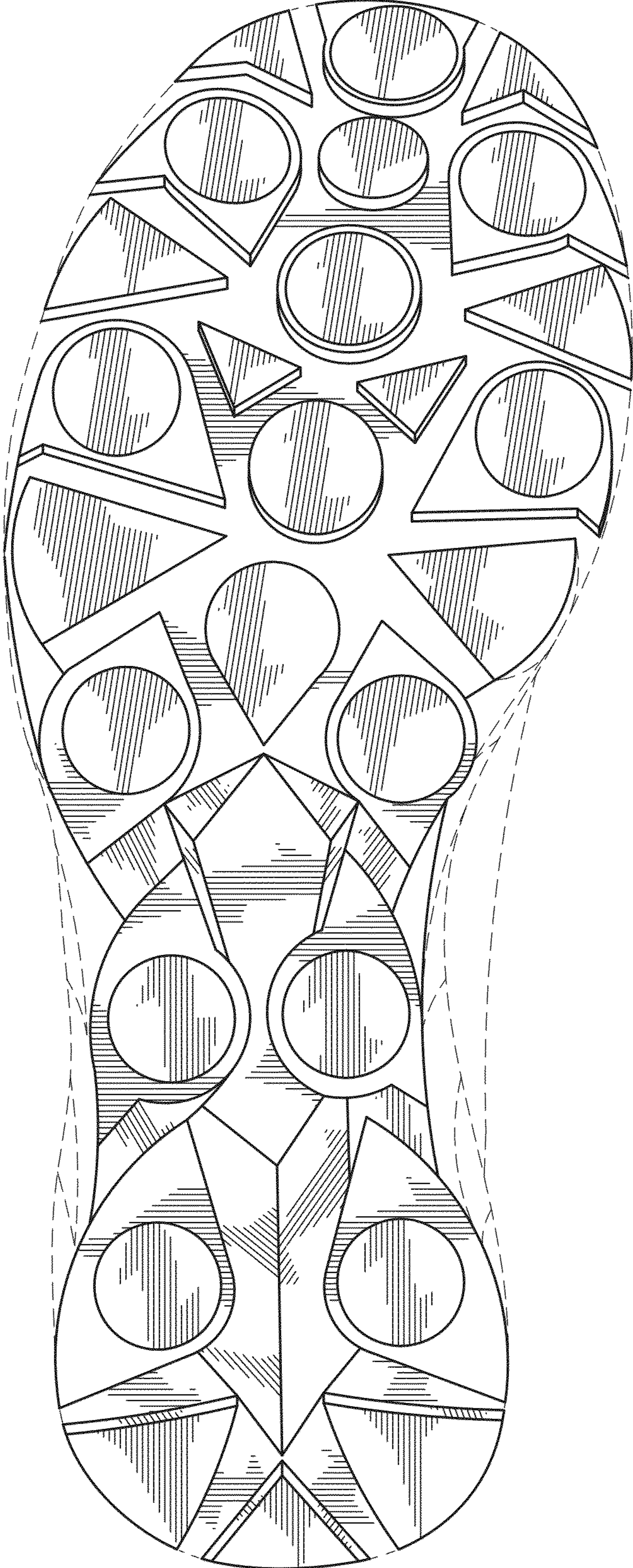

FIG. 2

FIG. 3

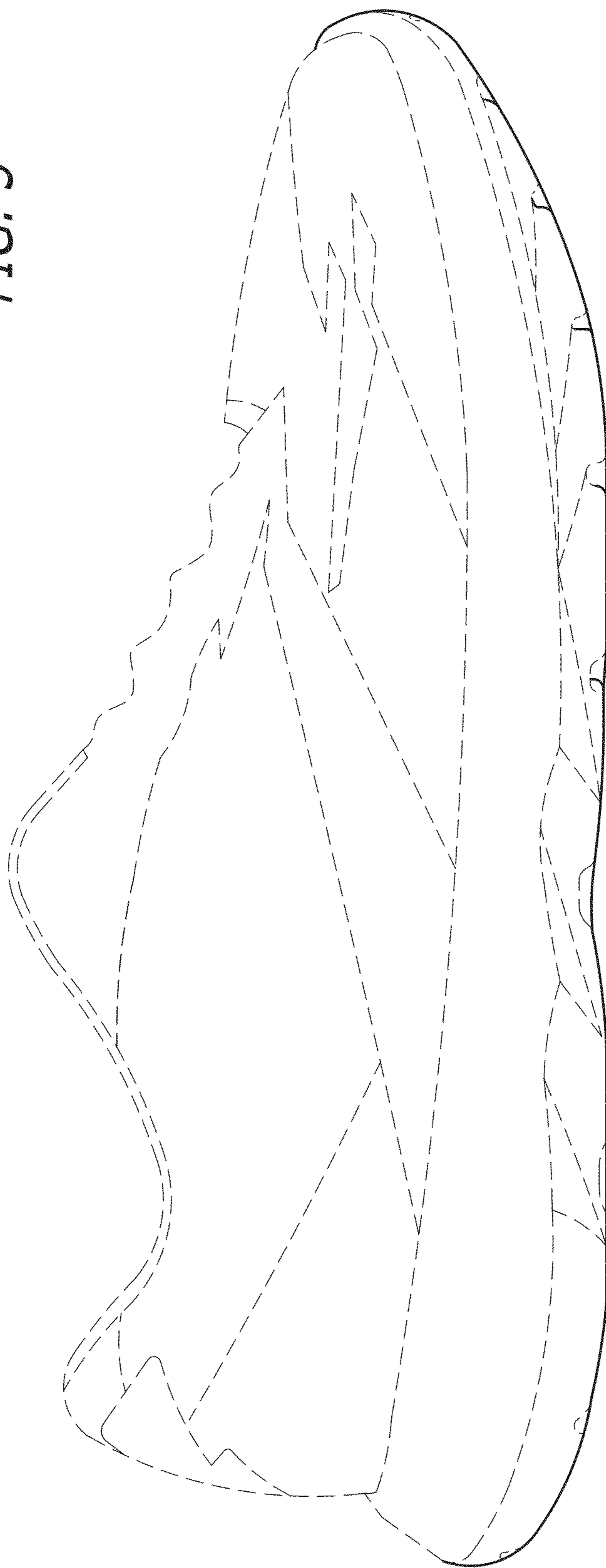

FIG. 4

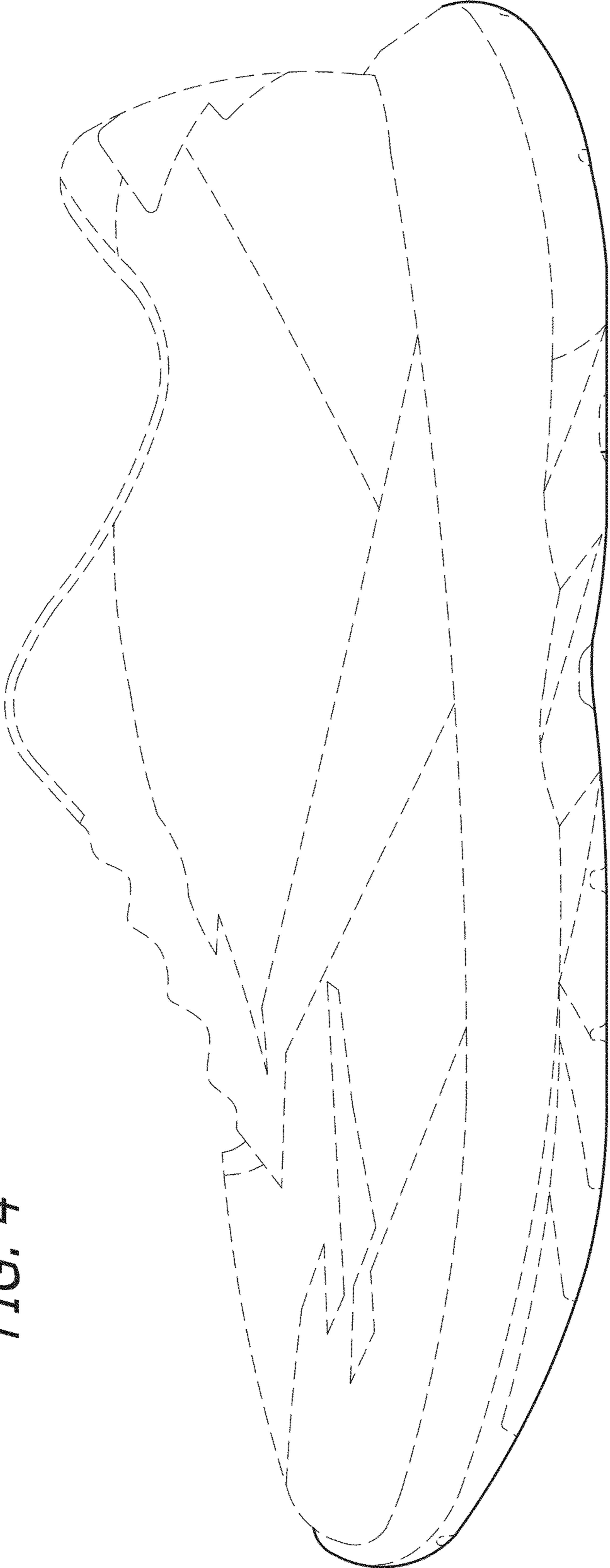

FIG. 6

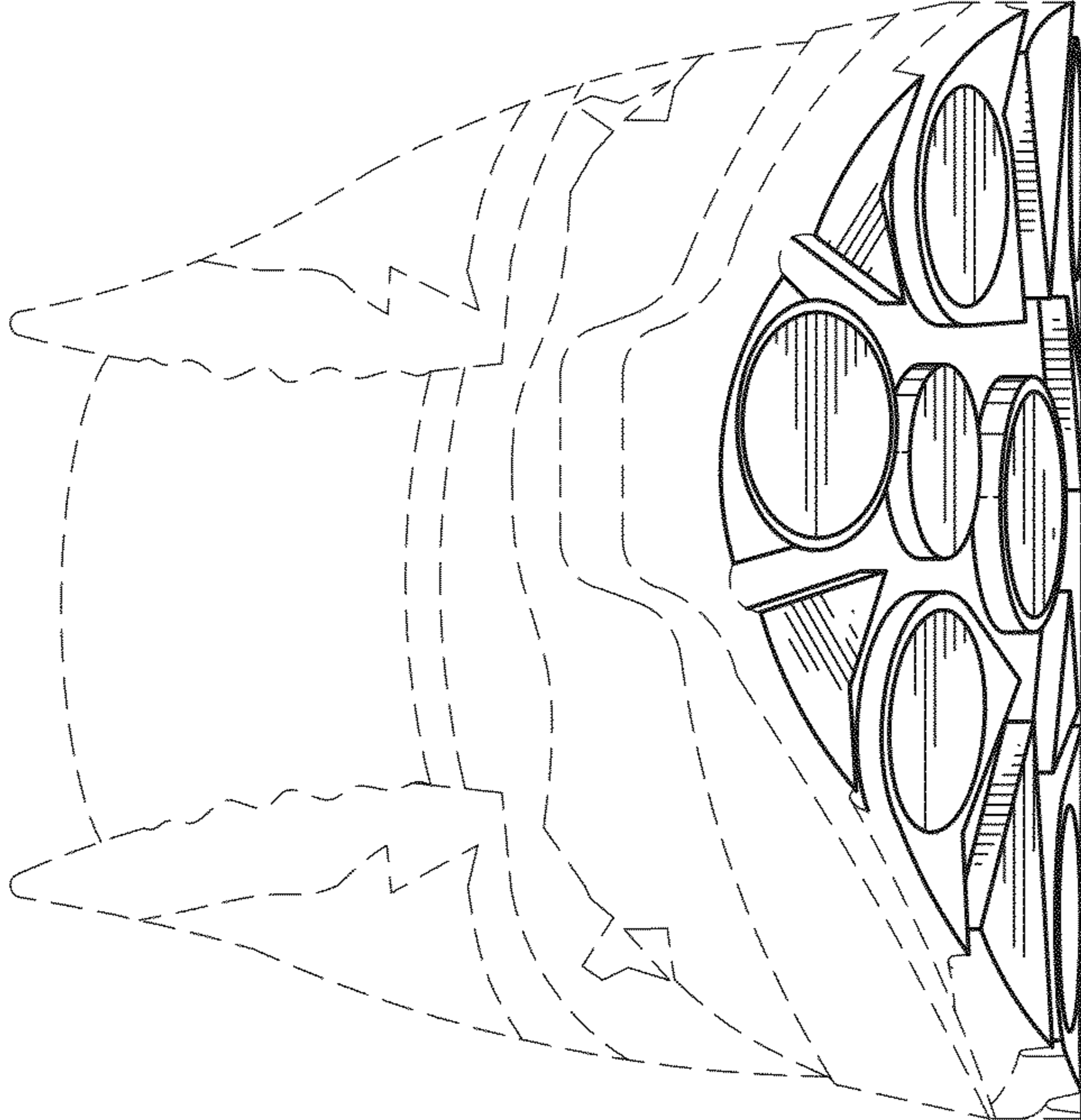

FIG. 5

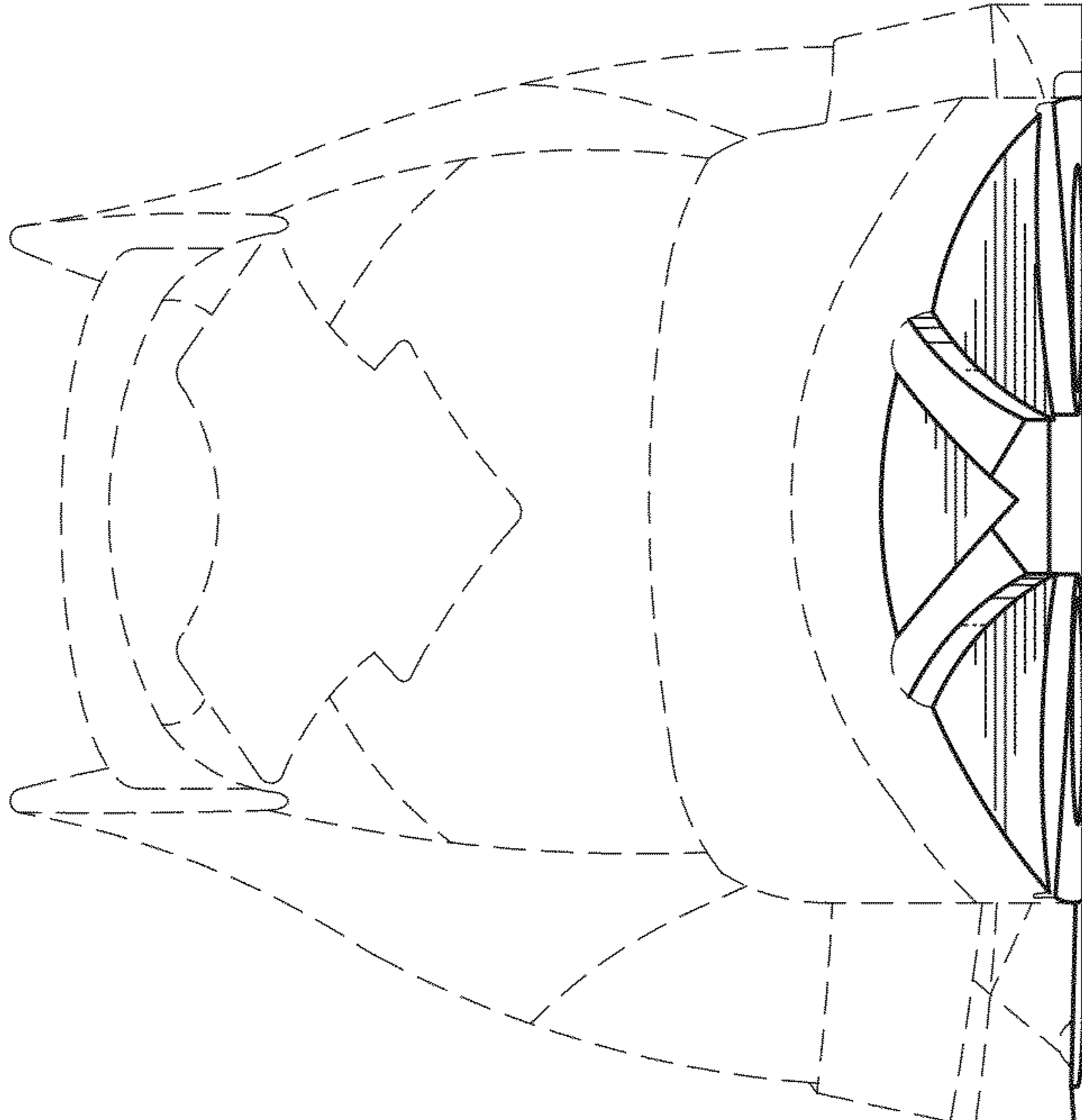

FIG. 7

