



US00D725735S

(12) **United States Design Patent**
Pescovitz

(10) **Patent No.:** **US D725,735 S**
(45) **Date of Patent:** **** Mar. 31, 2015**

(54) **PERSONAL ENCLOSURE**

(71) Applicant: **Eric Frank Pescovitz**, Cincinnati, OH
(US)

(72) Inventor: **Eric Frank Pescovitz**, Cincinnati, OH
(US)

(**) Term: **14 Years**

(21) Appl. No.: **29/494,589**

(22) Filed: **Jun. 23, 2014**

(51) **LOC (10) Cl.** **21-04**

(52) **U.S. Cl.**
USPC **D21/838**

(58) **Field of Classification Search**
USPC D21/834-838; D25/16; D32/36, 37;
D3/305; 135/115, 123-126, 128,
135/135-137, 143, 900, 902
See application file for complete search history.

(56) **References Cited**

U.S. PATENT DOCUMENTS

D412,959	S	*	8/1999	Cung	D21/834
D429,307	S	*	8/2000	Wu et al.	D21/834
6,305,396	B1	*	10/2001	Zheng	135/126
6,318,394	B1	*	11/2001	Zheng	135/126
6,901,940	B2	*	6/2005	Zheng	135/126
D511,196	S	*	11/2005	Wehner	D21/834
D514,747	S	*	2/2006	Bertoli et al.	D30/108

7,137,399	B1	*	11/2006	Ransom et al.	135/128
D559,140	S	*	1/2008	Hilton et al.	D10/113.4
7,484,520	B2	*	2/2009	Zheng	135/126
D617,838	S	*	6/2010	Jedlicka	D20/10
D691,689	S	*	10/2013	Pescovitz	D21/838
D691,690	S	*	10/2013	Pescovitz	D21/838
D711,997	S	*	8/2014	Pescovitz	D21/834
D711,998	S	*	8/2014	Pescovitz	D21/834
2005/0081903	A1	*	4/2005	Wang	135/126

* cited by examiner

Primary Examiner — Cynthia M Chin

(74) *Attorney, Agent, or Firm* — Taft Stettinius & Hollister
LLP; Stephen F. Rost

(57) **CLAIM**

I claim the ornamental design for a personal enclosure, as shown and described.

DESCRIPTION

FIG. 1 is an elevated perspective view of a personal enclosure with a roof, showing my new design, from the left front; FIG. 2 is a frontal view thereof; FIG. 3 is a rear view thereof; FIG. 4 is a left profile view thereof; FIG. 5 is a right profile view thereof; FIG. 6 is a top view thereof; and, FIG. 7 is a bottom view thereof.

The broken lines shown are included for the purpose of illustrating the unclaimed portions of the article and form no part of the claimed design.

1 Claim, 4 Drawing Sheets

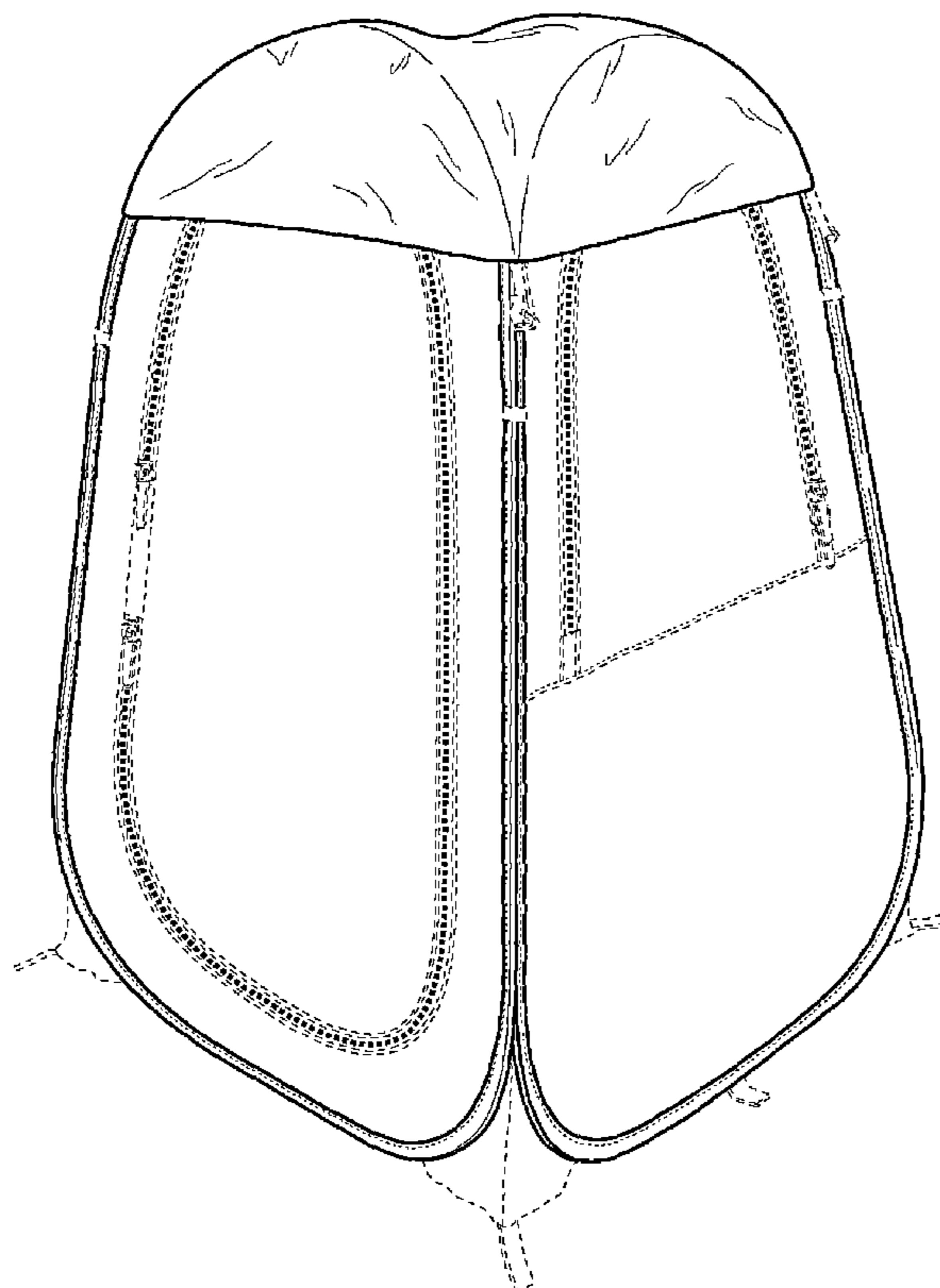

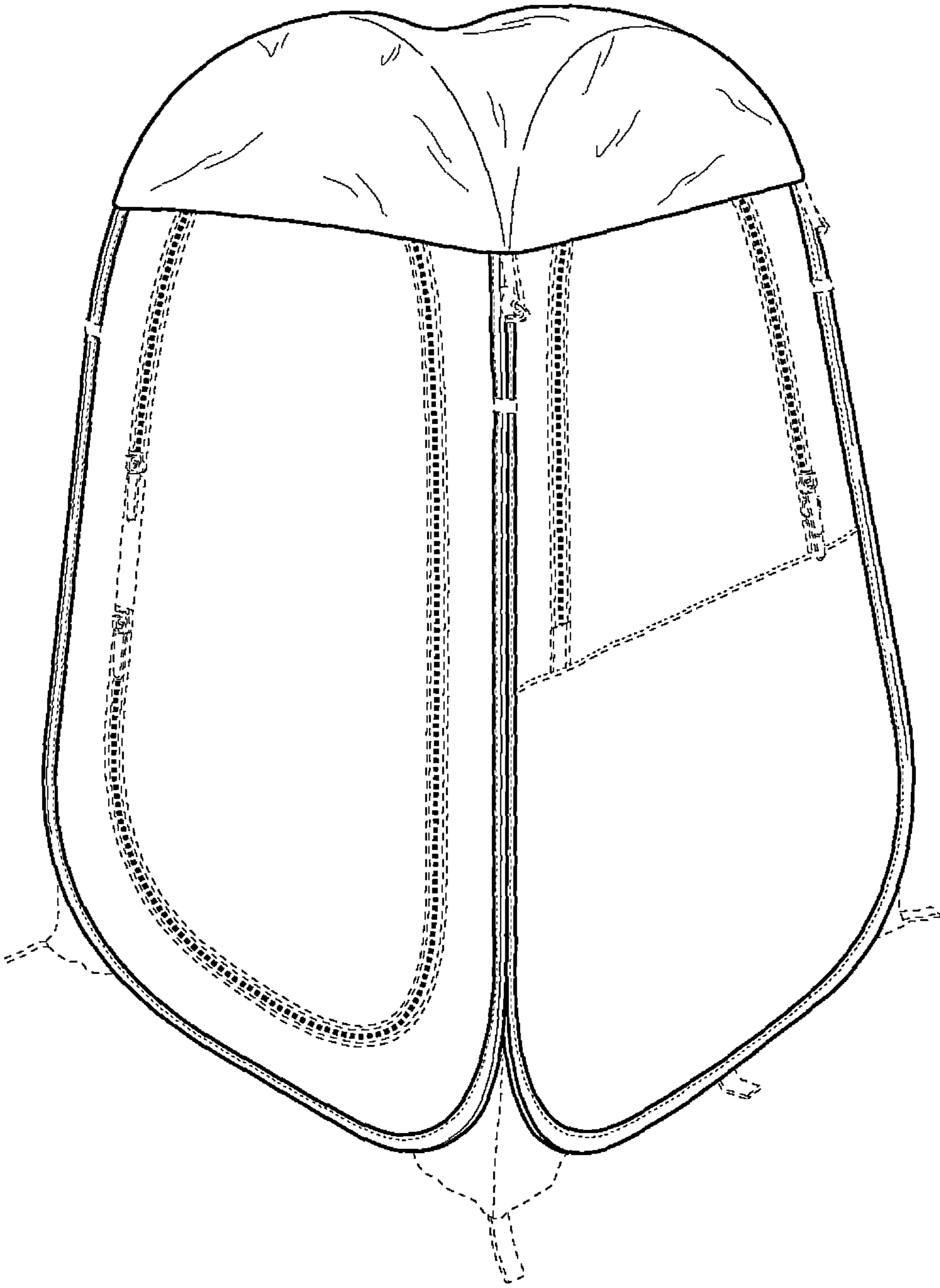

FIG. 1

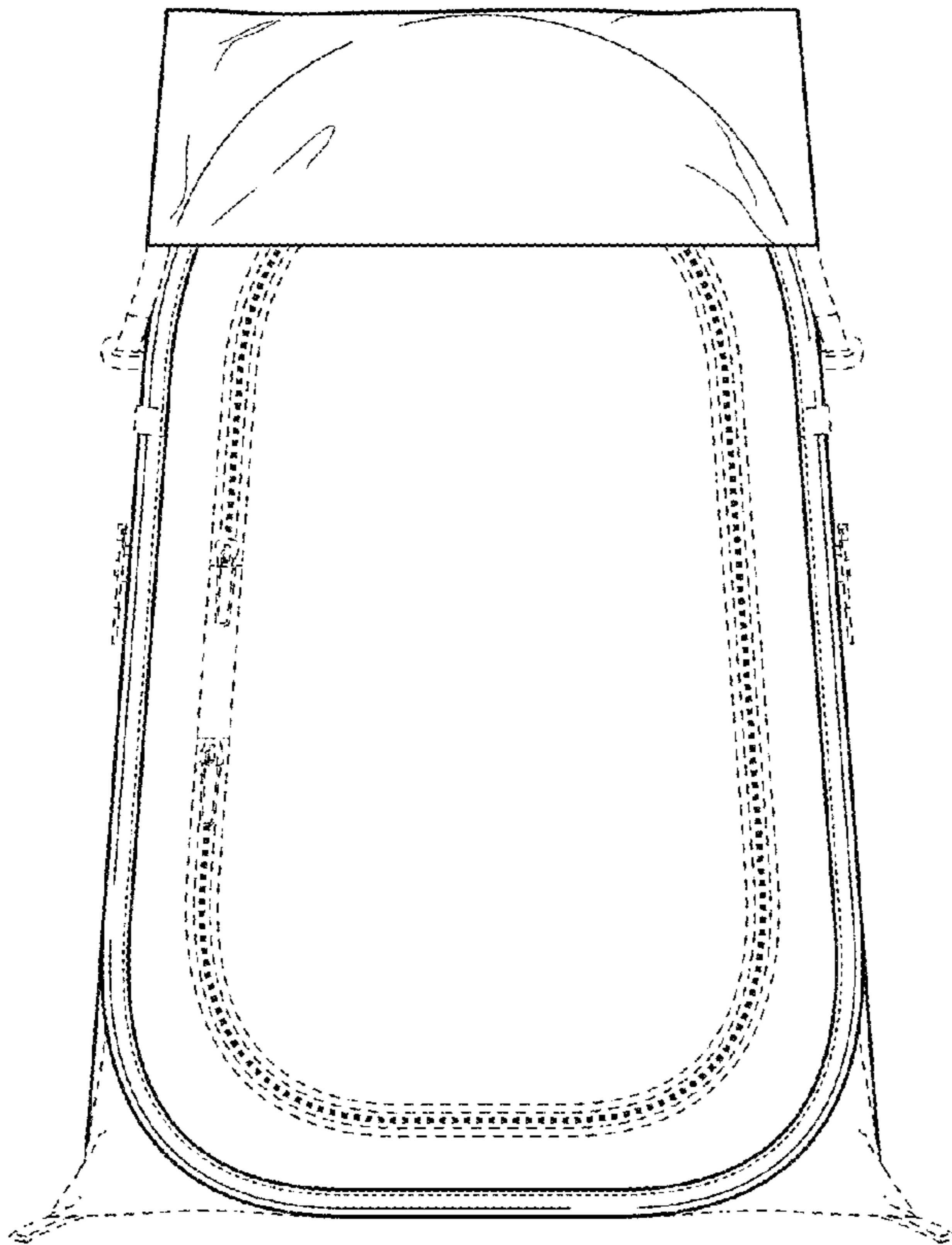

FIG. 2

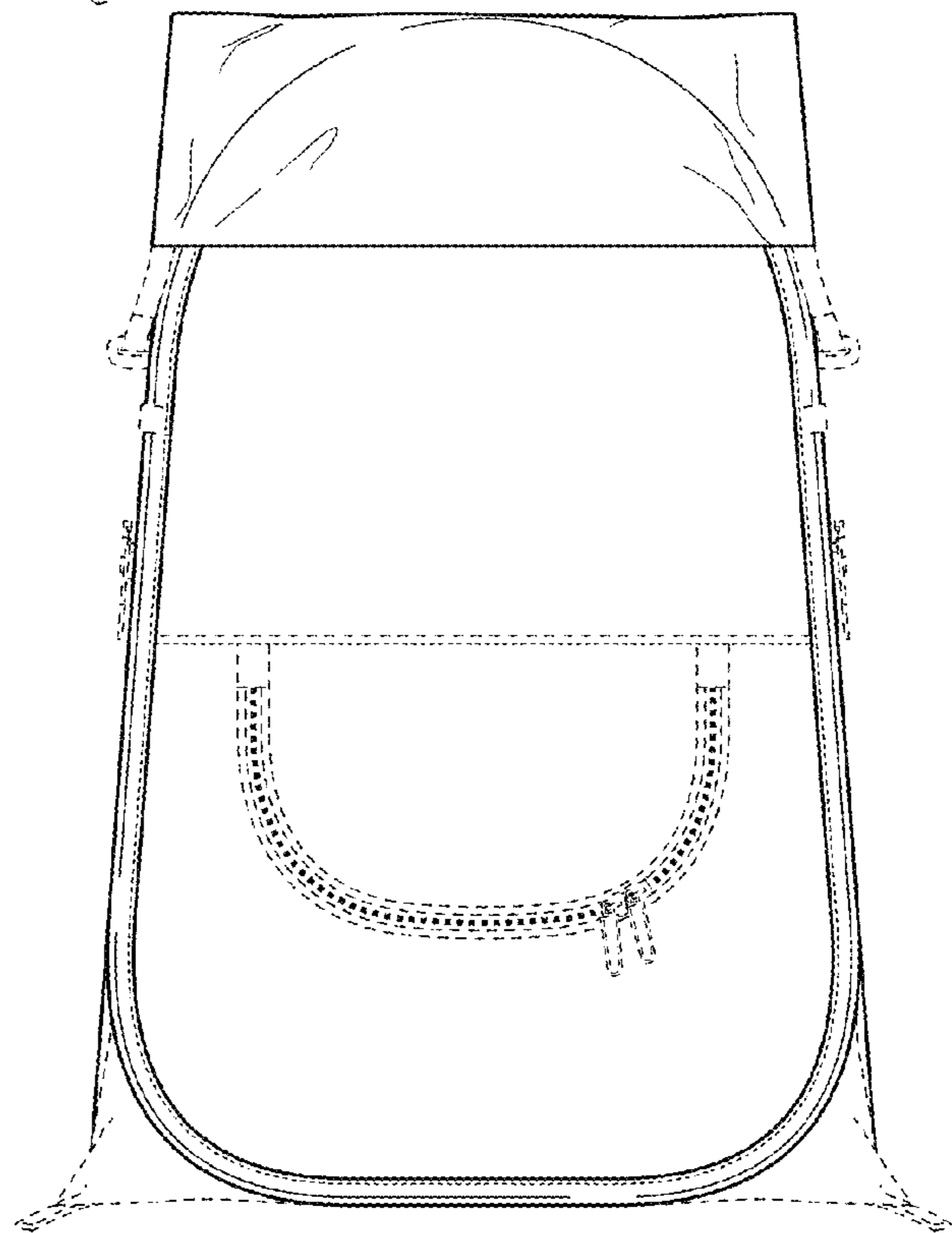

FIG. 3

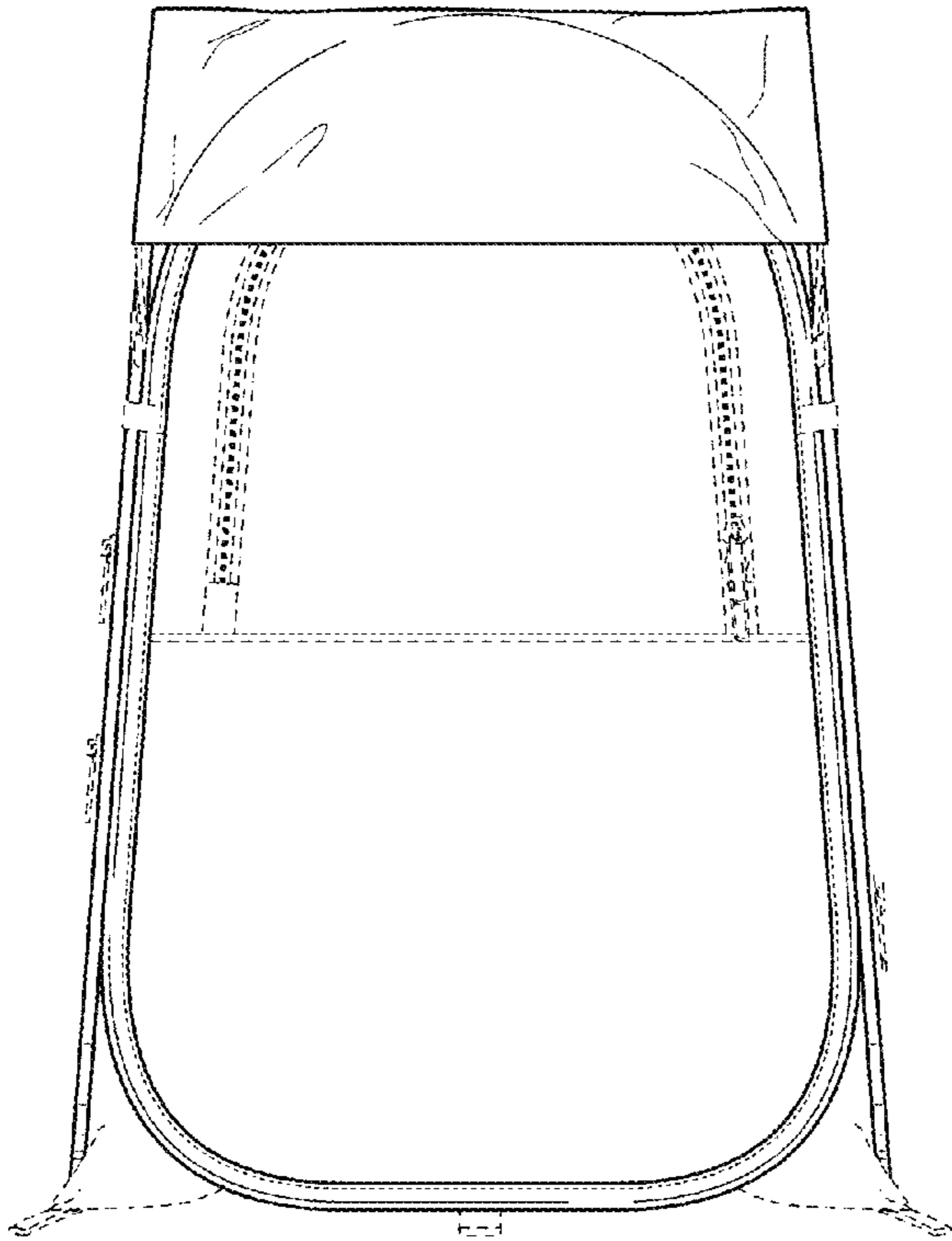

FIG. 4

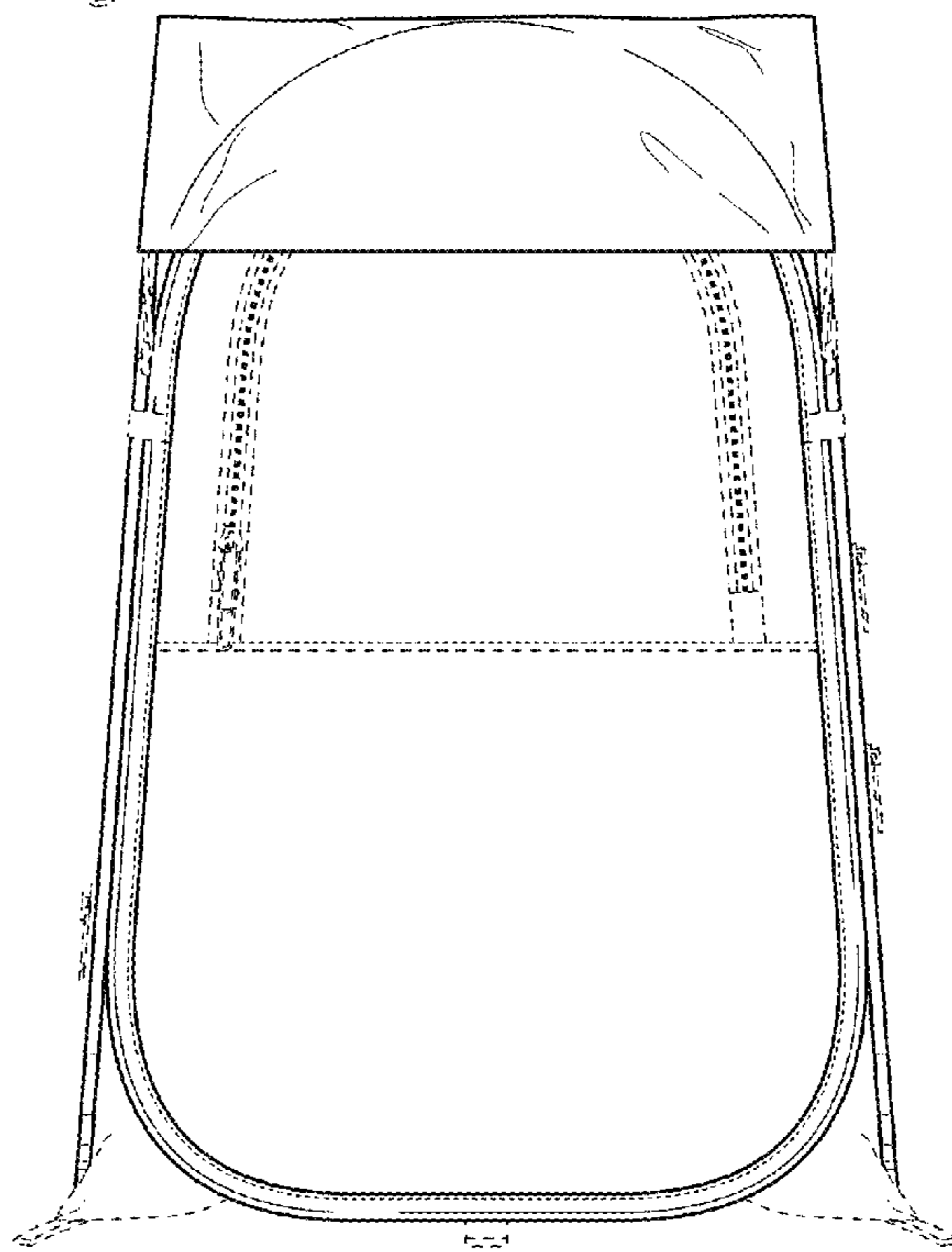

FIG. 5

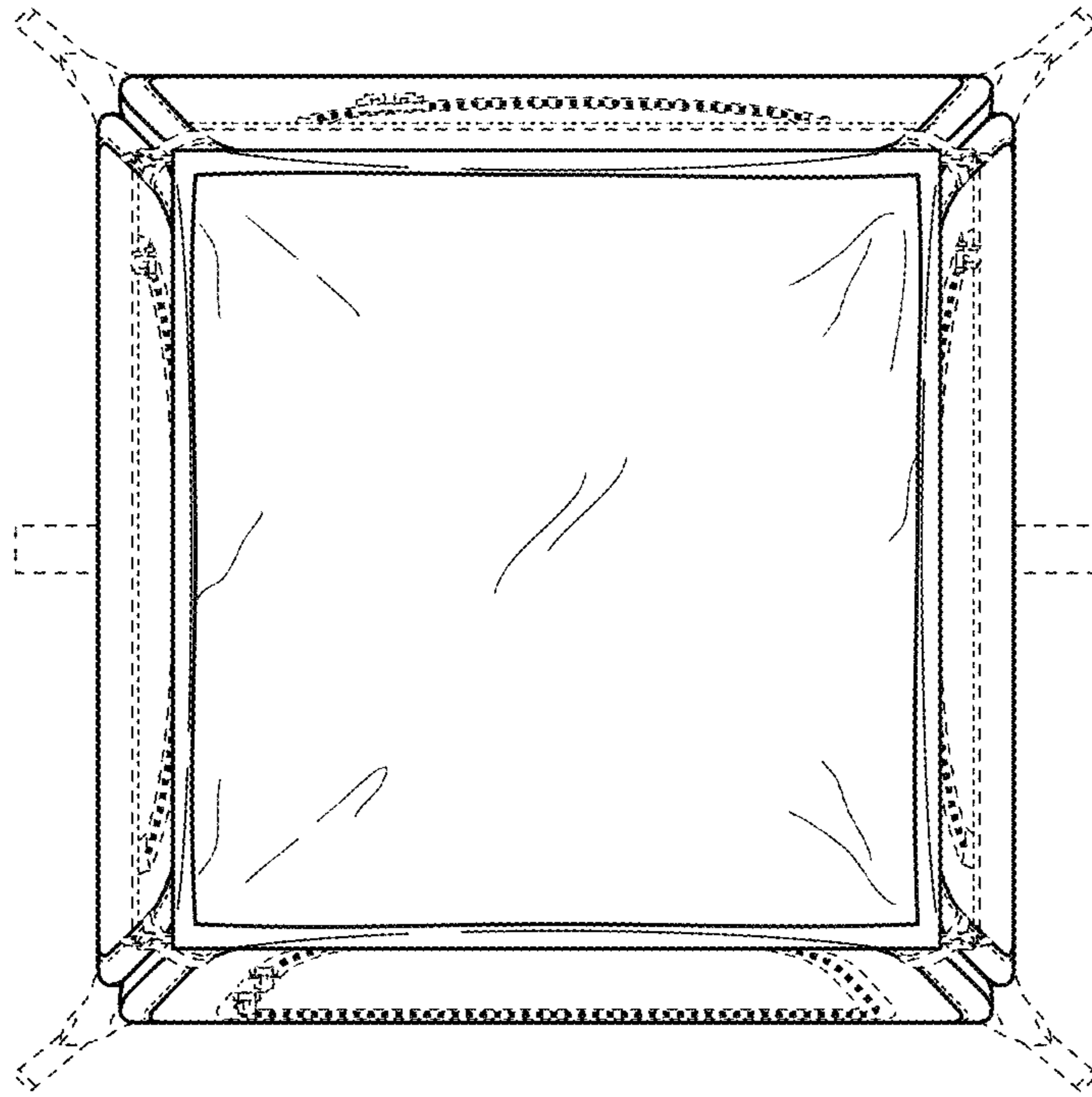

FIG. 6

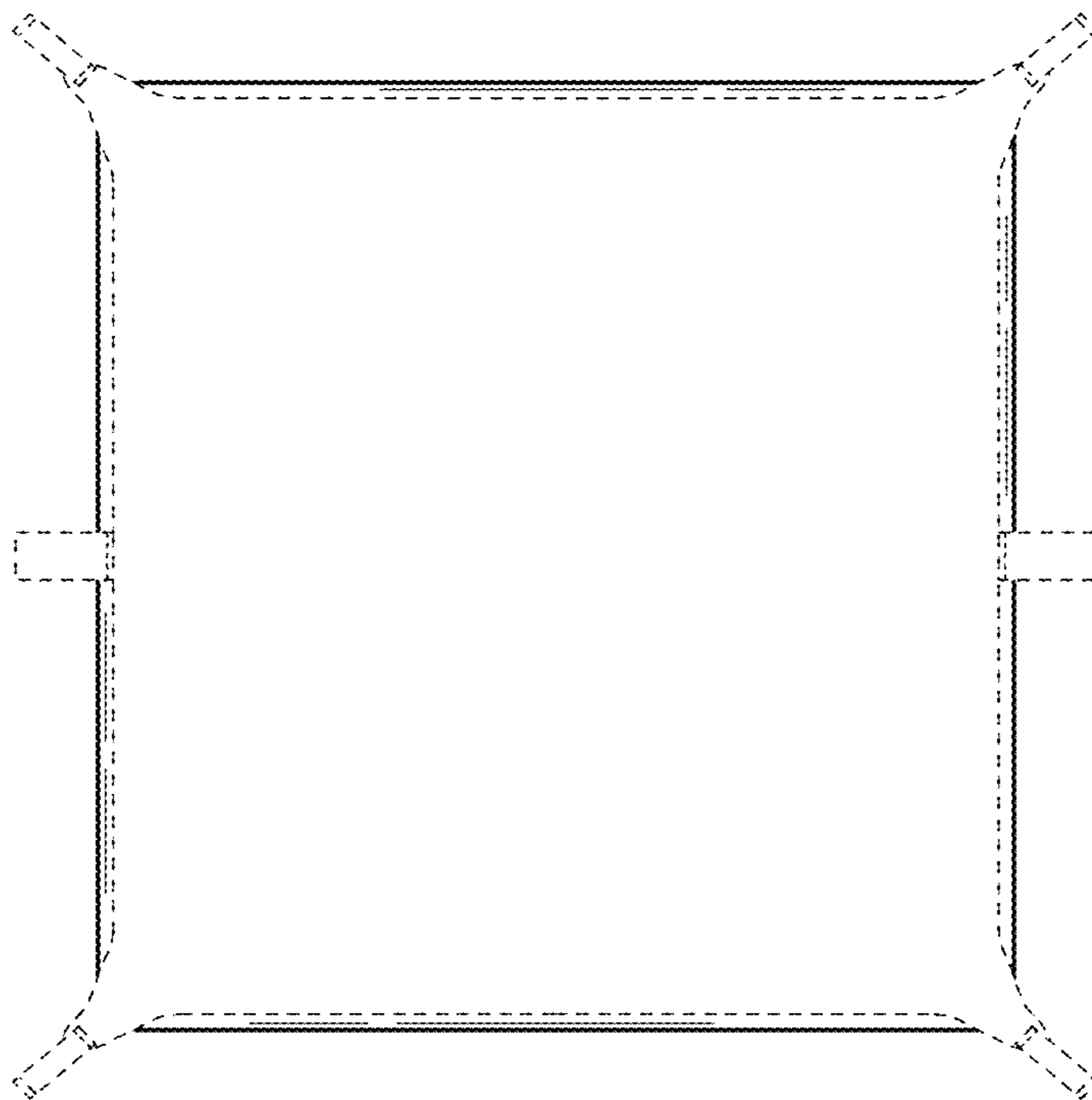

FIG. 7