



US00D725719S

(12) **United States Design Patent**
Ly et al.

(10) **Patent No.:** **US D725,719 S**
(45) **Date of Patent:** **** Mar. 31, 2015**

(54) **ANIME FIGURE**

(71) Applicants: **Khanh Q. Ly**, Buford, GA (US); **Chinh Q. Ly**, Braselton, GA (US)

(72) Inventors: **Khanh Q. Ly**, Buford, GA (US); **Chinh Q. Ly**, Braselton, GA (US)

(**) Term: **14 Years**

(21) Appl. No.: **29/489,659**

(22) Filed: **May 1, 2014**

(51) **LOC (10) Cl.** **21-01**

(52) **U.S. Cl.**
USPC **D21/617**

(58) **Field of Classification Search**
CPC **A63H 3/02**
USPC **D21/576-578, 585, 587-588, 617, 656;**
446/72-73, 97-98, 268-269, 297, 369;
D6/598; D11/158, 162; D30/160;
D3/211

See application file for complete search history.

(56) **References Cited**

U.S. PATENT DOCUMENTS

D181,569 S *	11/1957	Zeldman	D21/617
D237,511 S *	11/1975	Carlson	D21/617
D266,658 S *	10/1982	Carbajales Santa-Eulalia et al.	D11/158
D301,502 S *	6/1989	Havelock	D21/617
D603,468 S *	11/2009	Kelly	D21/656
D604,372 S *	11/2009	Kelly	D21/617

* cited by examiner

Primary Examiner — Sandra Morris

(74) *Attorney, Agent, or Firm* — Baxam Law Group, LLC;
Deanna L. Baxam

(57) **CLAIM**

The ornamental design for an anime figure, as shown and described.

DESCRIPTION

FIG. 1 is a front view of an anime figure showing the new design;

FIG. 2 is a right side view thereof;

FIG. 3 is a left side view thereof;

FIG. 4 is an isometric view thereof;

FIG. 5 is a top view thereof; and,

FIG. 6 is a bottom view thereof.

1 Claim, 6 Drawing Sheets

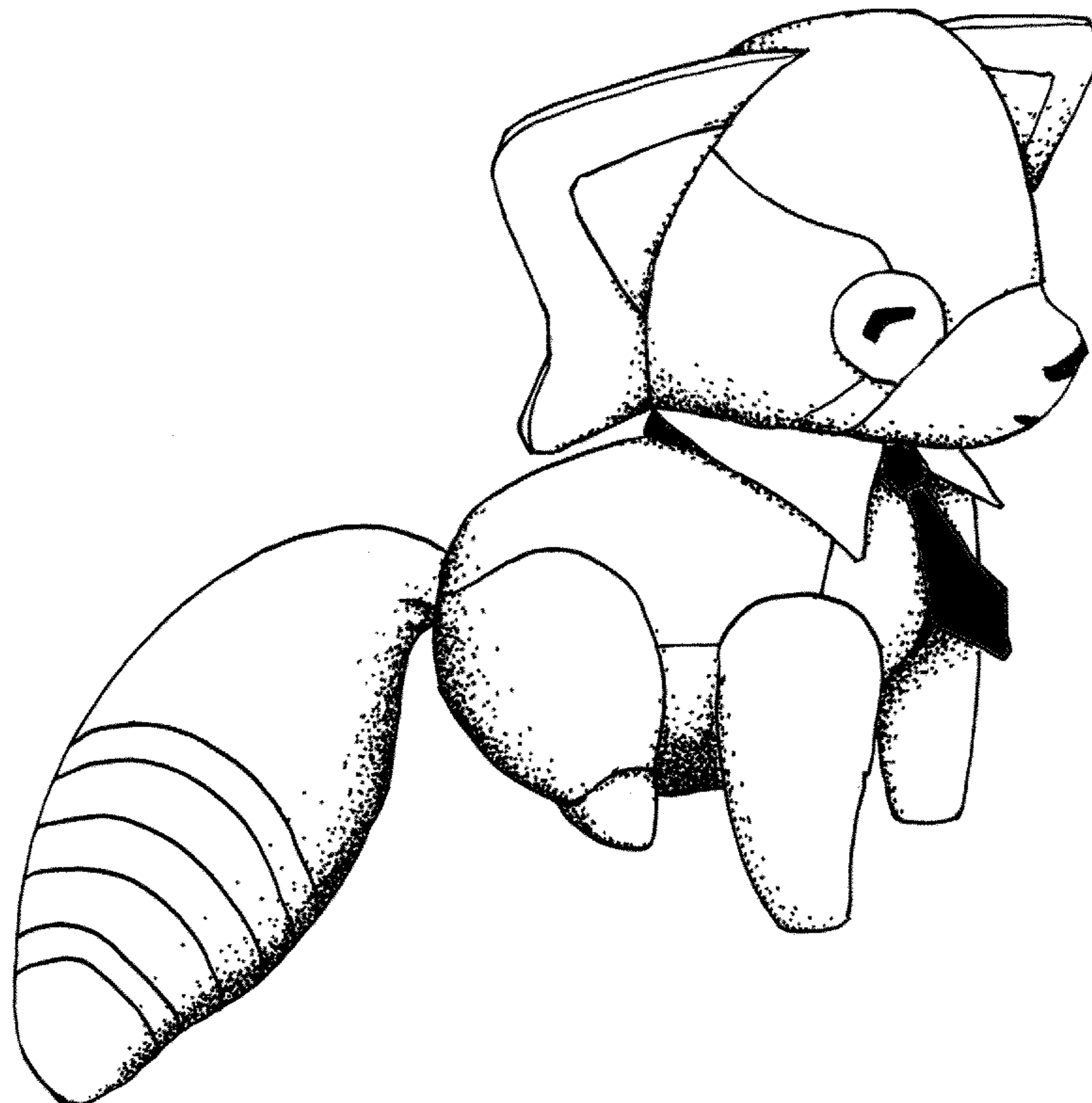

FIG. 1

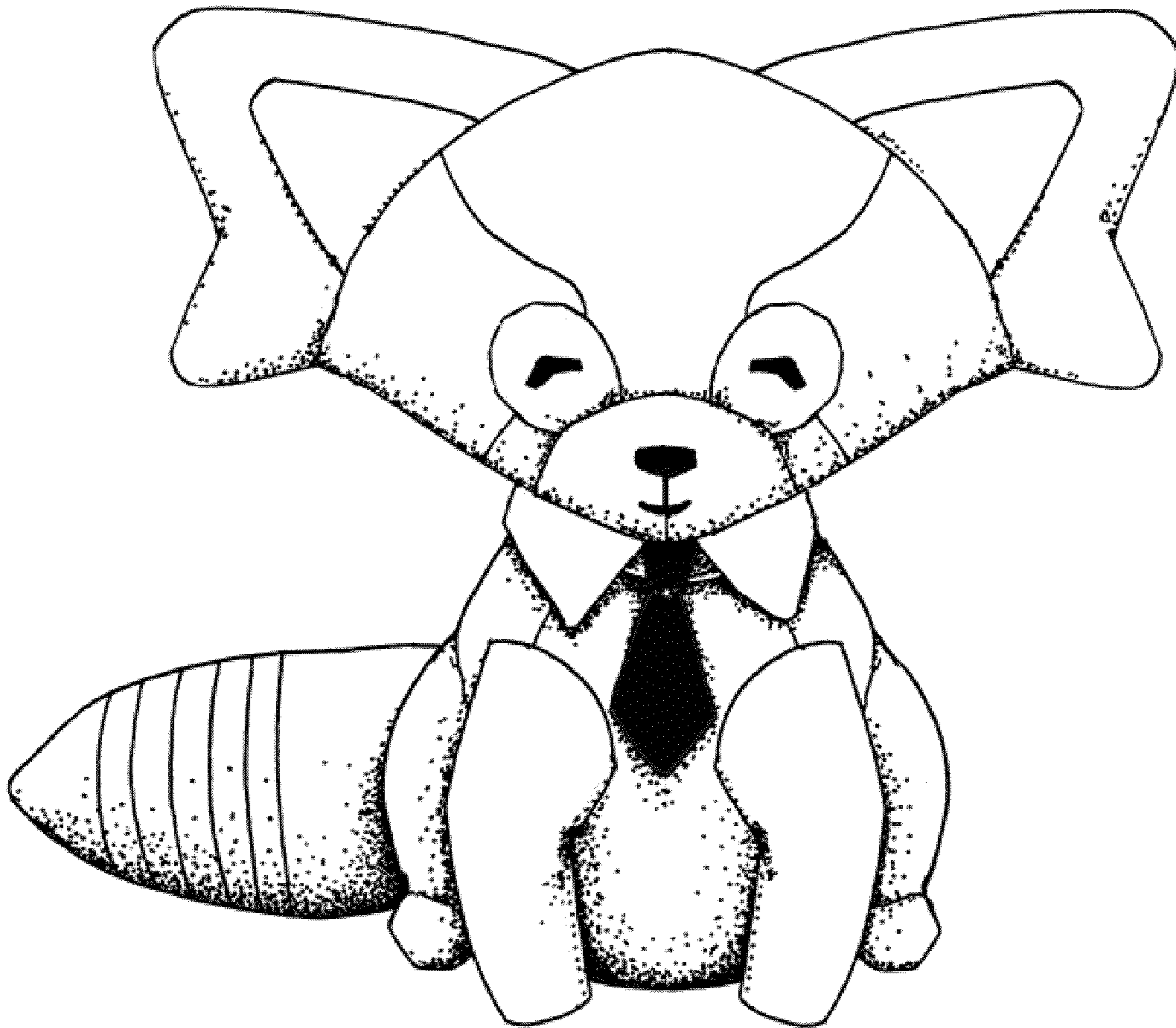

FIG. 2

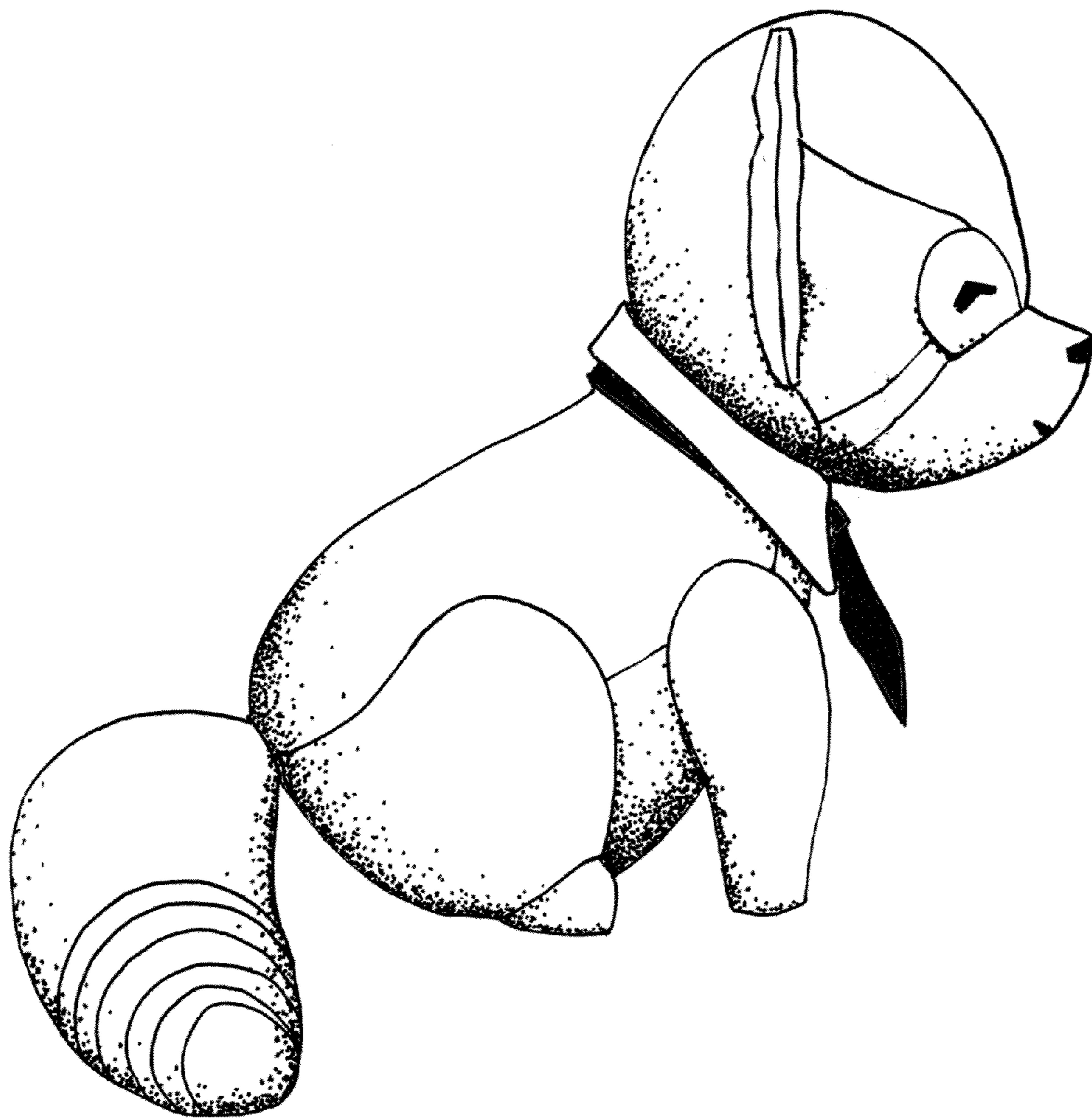

FIG. 3

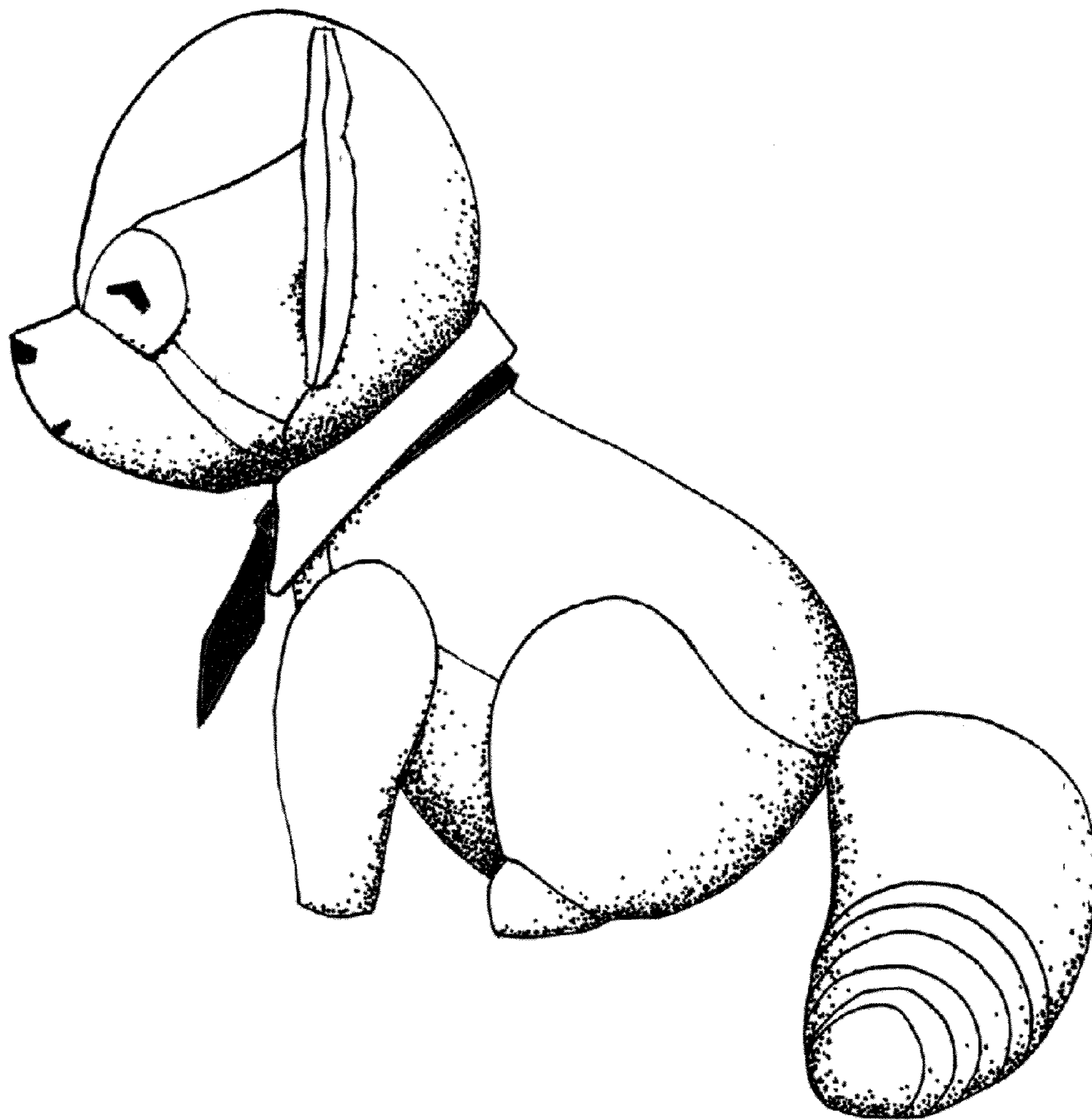

FIG. 4

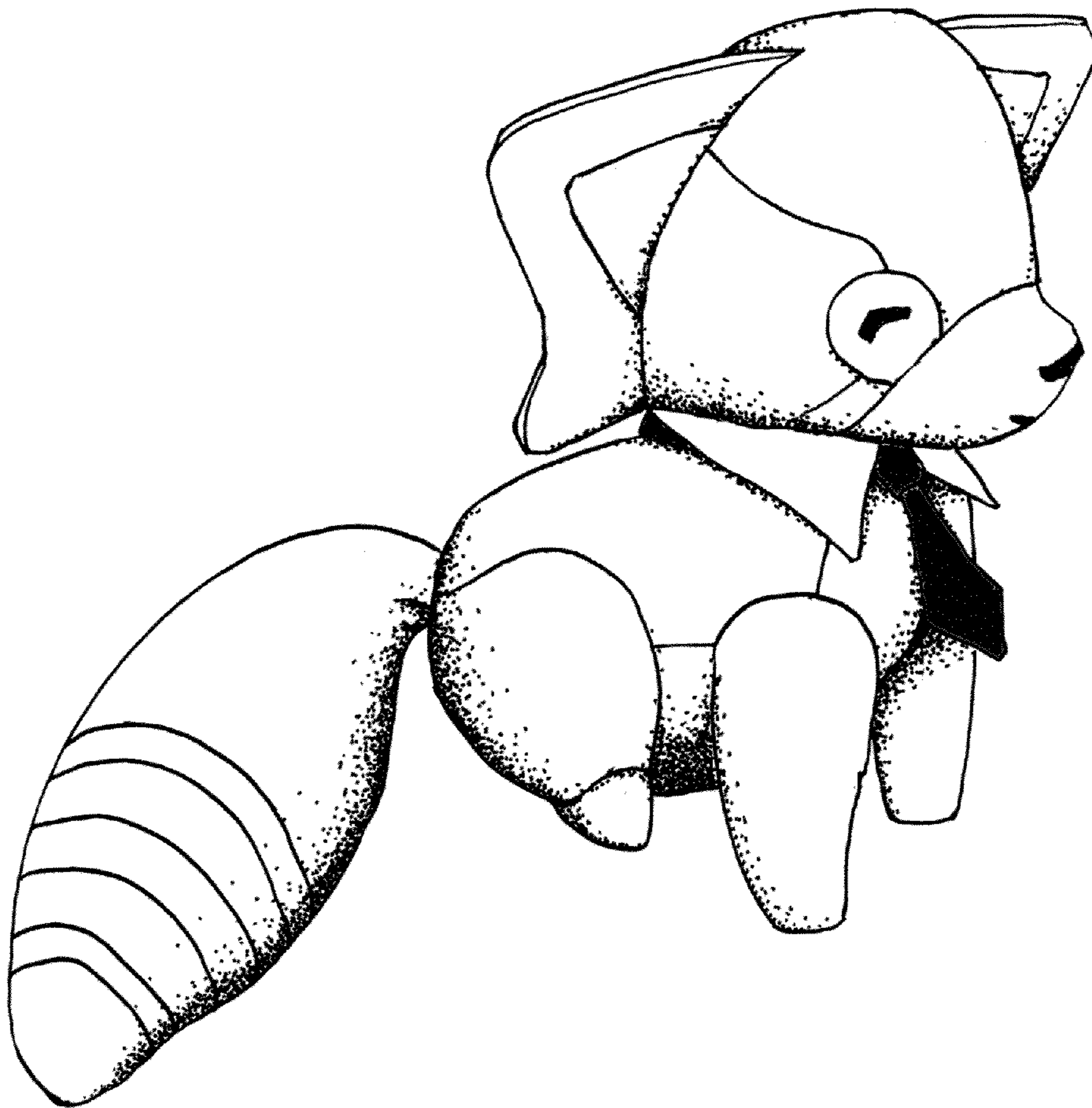

FIG. 5

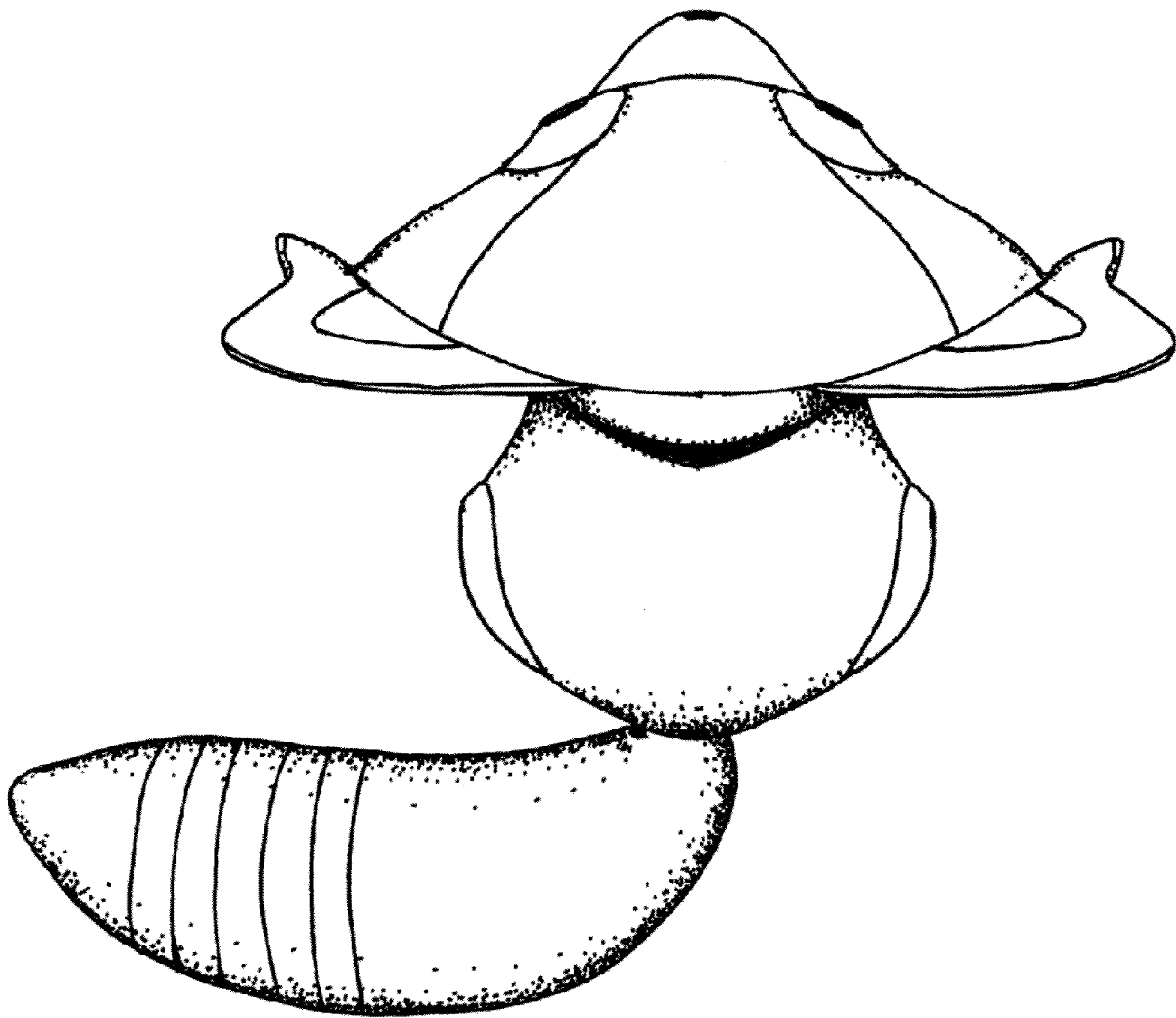

FIG. 6

